ng August

168

The Roof Garden Studio Specializes in Childhood Photography —Bring Baby In for the First Picture.

Furs

opened with the prom-
ry of fine gems brought
extensiveness of Ham-
refilling of lines de-
onder every woman in
or every fur in the de-

rprice

burger's had the fore-
to buy extensively at
nd of last season when
s were lowest.

he savings are yours.

ome in. Choose the fur
wish. Make a small de-
and the fur will be
for you until October
-stored in cold storage
s.

choker, stole,

Throng the
e Sale
ive Stocks.
to bring it up to your
d price reductions—no
to the happy, little sin-

event at Hamburger's.
additional stocks pour
py homes.

f you wish
he remaining amount in
makes it easy to have

leepless Night?

tful day. Brain fagged, nerves frayed
cious that tomorrow is fraught with
ealizes the imperative need of a refreshing
's rest. Yet, he hesitates and dreads to go to
est he roll and toss throughout the night.
Do you experience the horrors of nightmare and insomnia
or troubled with wakefulness restless nights? Then in
the morning feeling jaded and tired when you should
endow your rest is so distressed and handicapped. Then try

LYKO
The Great General Tonic

e hour of bed-time will go long its tension and prepare
to soak your couch with Dreamy Sleep. LYKO will bless you
free from disturbances. LYKO will bring you to
sound and peaceful slumber and bring you to the breakfast-table in the morning pure and sparkling and full of
ated and refreshed ready and eager for the day's work.

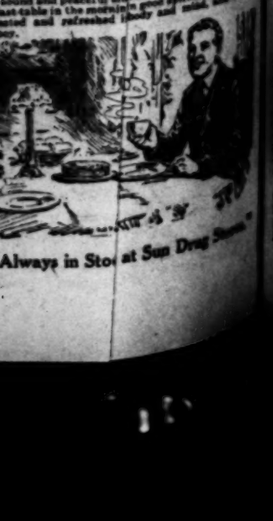

Always in Stock at Sun Drug Stores

The Los Angeles Times

"Tell us, tell us, and we, and we."

LATEST MORNING EDITION

5 CENTS

WEDNESDAY MORNING, VOL. XXXIX. AUGUST 11, 1920.

WHEN :: DENVER'S :: MOB :: RIOTED :: AT :: WILL.

Scenes in and About Colorado Capital in Street-Car Strike.

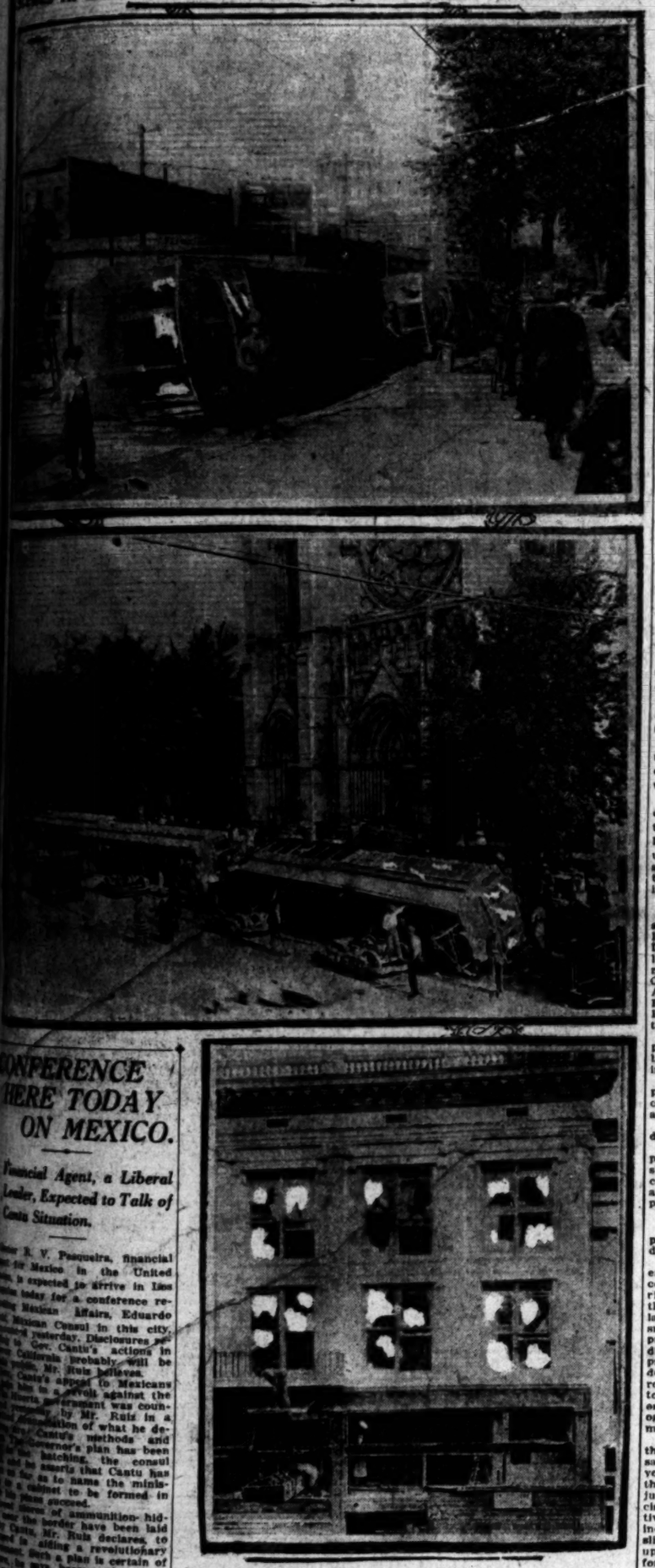

Survey of the Wreckage.

In the top panel is shown soldiers guarding wrecked cars, with the Capitol in the background; in the second panel is shown cars wrecked before the Immaculate Conception Church; in the lower panel is the wrecked building of the Denver Post.

WILSON SPURNS RED REGIME, URGES ALLIES TO AID POLAND

PAY AWARD SATISFIES.

Express Workers to Get $30,000,000

Union Heads Recommend Acceptance in Referendum Ballot.

Eighty Thousand Workers Affected by Board's Decision.

[BY A. P. NIGHT WIRE.]

CHICAGO, Aug. 10.—The Railway Labor Board's decision today awarding an annual wage increase of $30,000,000 to employees of the American Express Company will be submitted to the 80,000 men affected in a referendum with a recommendation that it be accepted, officials of the four unions said tonight.

No formal meeting was held, it not being deemed necessary in view of the award, which was greeted with satisfaction.

The Labor Board granted a flat increase of 16 cents an hour, retroactive to May 1, 1920. While this was less than demanded, it was said by union officials to appear to be quite satisfactory and belief was expressed that the employees would approve it.

UNIONS AFFECTED.

The four unions affected by the award, are the Order of Railway Expressmen, the Railway Express Drivers, Chauffeurs and Conductors, local No. 730 of Chicago, the International Brotherhood of Teamsters, Chauffeurs, Stablemen and Helpers of America and the Brotherhood of Railway and Steamship Clerks, Freight Handlers, Express and Station Employees.

In its award the board divided express employees into five classes, but in each case granted the same increase—16 cents an hour.

Employees whose wages are computed on a 240-hour month will receive $38.40 more per month, while all others will get $32.64.

A decision covering working conditions will be handed down later.

Today's decision affects all express employees except the 2500 shopmen, who were given an increase of 13 cents an hour in the award made to the railway employees.

DESCRIBES CONDITIONS.

Describing conditions in the express service, the board states in its decision:

"As in the case of the railroad employees, this long delay and succession of disappointments (referring to the unsuccessful efforts of the men to get an increase early last spring) coupled with the pressure of a further rise in living costs, produced deep and not unreasonable dissatisfaction on the part of express employees, even to a greater degree than upon many of the railroad employees, as the wages paid to the express employees were generally less than those paid for analogous service by the railroads and in many other industries.

"The express employees thus felt themselves called upon to make sacrifices, as they believed, far beyond those of any other class. For these reasons, and as a measure of justice it was decided that this decision, when made, would be effective as of May 1, 1920, and that the increases herein specified should be slightly in excess of those decided upon by the railroad employees performing similar service."

Presidents of the express unions who were present when the award was handed down were noncommittal on the subject of its acceptability, but the general impression was that the labor board had been more generous than either the unions or the express companies had anticipated. Two of the unions had demanded increases of $51 per month, while the other two asked an increase of $35 monthly.

TO ASK RATE INCREASE.

[BY A. P. NIGHT WIRE.]

WASHINGTON, Aug. 10.—Recommendations that express rates be increased $20,000,000 to absorb the wage award announced today by the Railroad Labor Board will be filed with the Interstate Commerce Commission soon, it was announced today by T. B. Harris, general counsel for the American Railway Express Company.

TOWNLEY'S IDEA FAILS.

League on Wane in North Dakota.

Clutches on Northwest Loosened by Cleavage in the "Inner Circles."

Promised Millennium for the Farmer Remains a Dream; Instances Set Forth.

BY ARTHUR M. EVANS.

[EXCLUSIVE DISPATCH.]

WAHPETON (N. D.) Aug. 10.—Failure to deliver the goods on its State Socialism program and by cleavages in the inner circles seem to be the chief reasons the Nonpartisan League is loosening its clutches in North Dakota.

The millennium it promised is still a dream, and in the more thickly settled communities, where arguments can be pumped home, the farmers give signs of a growing skepticism as to the league's ability as an economic necromancer.

For one thing, and this is always important, taxes have gone up. After all, money could not be raised from the wind. Again, the State industries which formed the League's great panacea are extremely slow in materializing, and at that some of them seem to contain a big too much of paregoric.

For instance, the State got an experimental mill at Drake and the League afterward, with a great blare

(Continued on Second Page.)

LATEST MORNING :: NEWS ::

Explosion in Italy Kills 32

FLORENCE (Italy) Aug. 10.—Thirty-two persons were killed and several wounded in the explosion of a munitions depot here today. The explosion resulted from a fire.

* * *

Secretary Baker to Attend

COLUMBUS (O.) Aug. 10.—Secretary of War Baker will attend the Democratic State Convention here next Tuesday, it was announced today at Democratic State headquarters here. Senator Harrison of Mississippi also is expected to be present. Both will make addresses if they attend, it was said.

* * *

Train Derailed; 2 Killed

HOSPERS (Iowa) Aug. 10.—Two trainmen were killed and ten other persons injured, two probably fatally, when Northwestern passenger train No. 5, westbound, was derailed in the northern limits of the yards here at 4:25 o'clock this afternoon. The dead are Albert H. Hedding, engineer, and Ira Taylor, fireman, both of Sioux City, Iowa. F. Moore of Rochester, Minn., and ——— Conroy of St. Paul are probably fatally injured. The two men were beating their way, riding between the mail and express cars. The engine turned on its side after splitting a switch, pinning the engineer and fireman in the cab, where they were roasted to death by escaping steam. Express Messengers W. T. Gibbons and G. W. Johnson of Minneapolis were slightly injured.

* * *

Homage to Centralia Men

CENTRALIA (Wash.) Aug. 10. The head of the American Legion came to Centralia today to pay homage at the graves of the four men who were slain by members of the I.W.W. last Armistice Day. Two hundred Legion men and women accompanied Franklin d'Olier, their national commander, Dolier, their national commander, in his visit to the scene of the tragedy and stood with bowed heads in Mountain View Cemetery as he pledged the Legion to everlasting reverence of the memory of its martyred members. "I come here as to the shrine of the American Legion," said Mr. D'Olier, standing at the foot of the grave of Warren Grimm, one of those slain in the Armistice Day parade. "Centralia will mean to the Legion what Bunker Hill, Gettysburg and Chateau Thierry mean to the nation. At these places the spirit of America met the enemy and triumphed. Here in Centralia the spirit of the American Legion likewise met the enemy of our country and triumphed."

SLAV RULE OF BRUTE FORCE EXCORIATED BY PRESIDENT; WARSAW FALL DRAWS NEAR

[BY A. P. NIGHT WIRE.]

WASHINGTON, Aug. 10.—The American government declared today for the maintenance of the political independence and territorial integrity of Poland and against dismemberment of Russia.

In a note to the Italian government, addressed to Ambassador Baron Camillo Romano Avezzanan, Secretary Colby, speaking with the approval of President Wilson, said the United States took no exception to the efforts to arrange an armistice between Poland and Russia and would regard with satisfaction a declaration by the Allied and associated powers that the territorial integrity and true boundaries of Russia would be respected.

The government stated, however, it would not, at least for the present, participate in any plan to expand armistice negotiations into a general European conference, because it might involve two results from which the United States strongly recoils:

AMERICA RECOILS.

Recognition of the Bolshevist regime.

Settlement of Russian problems almost inevitably upon the basis of a dismemberment of Russia.

The note was in response to an "agreeable intimation" from the Italian Ambassador that his government would welcome a statement of the American government's views. Much of it was devoted to a statemnet of the sympathetic feeling of the United States toward the Russian people.

In reviewing past events, the Secretary of State disclosed some diplomatic secrets. He revealed that the American government had withheld approval from the decision of the Supreme Council recognizing independence of the "so-called republics" of Georgia and Aserbaijan, because part of them were taken from the old Russian empire.

It was also stated that the United States had held that the final determination of the boundaries of Armenia, which the President had been asked by the Allies to fix, "must not be made without Russia's co-operation."

DISCLOSURES MADE.

It was disclosed that the United States has refused to recognize the Baltic states, with the exception of Finland, a once independent nation, because it held they were rightly a part of Russia and that the territory should be held for the Russian pepole until they organize a stable government.

"We are unwilling," the note declared, "that while it is helpless in the grip of a nonrepresentative government, whose only sanction is burial force, Russia shall be weakened still further by a policy of dismemberment, conceived in other than Russian interests."

Secretary Colby's statement of the attitude of the American government in the face of the threatened overthrow of Poland was unequivocal. He declared that the people of the United States were "earnestly solicitous" for the maintenance of Poland's territorial integrity and political independence.

STAND FIRM ONE.

"From that attitude we will not depart," he announced, "and the policy of this government will be directed to the employment of all available means to render it effectual."

Pillage and oppression of the Poles, he declared, would remove Russia from "the pale of the friendly interests of other nations."

The note was accepted generally as evidence that the United States and Great Britain and France were alone in a determination to prevent the absorbing of Poland into soviet Russia. Great Britain's views were outlined today in the House of Commons by Premier Lloyd George.

There apparently, however, was a difference as between the views

(Continued on Fifth Page.)

REDS DRIVE ON WARSAW.

[BY CABLE AND ASSOCIATED PRESS.]

LONDON, Aug. 10.—The Polish crisis is approaching its climax.

As viewed in London, Warsaw seems likely to fall before the negotiations at Minsk between the Bolsheviki and Polish representatives are concluded.

Lloyd George's speech in the House of Commons today showed he is still working for a peaceful settlement which he evidently is hopeful of securing.

Leo Kameneff, one of the soviet emissaries in London, has submitted to the Premier the Russian armistice terms and at the same time issued them to the British press with the evident object, it is said in some quarters, of strengthening the hands of the British Labor party.

SMALL ARMY DEMAND.

They are hard terms, demanding demobilization of the Polish army and war industries and complete disarmament, except for 50,000 men.

Russia, on the other hand, undertakes to withdraw her troops from the Polish front, reduce her troops on the frontier and grant Poland a frontier, stipulated by the British government, with additional territorial concessions to Poland in the Bialystok and Cholm regions.

Mr. Lloyd George, in his pronouncement, declared no action would be taken except to "support the struggle for Polish existence and independence." He admitted the Polish attack on Russia was unjustified and that the soviet government was entitled to demand guarantees against a repetition of such an attack.

WARSAW, Aug. 10. — With the Danzig-Warsaw Railroad cut, Russians are heading toward the Vistula from the northwest, apparently to cross the river and sever the last line of communication with Danzig.

Evacuation trains are leaving Warsaw hourly. Americans, except those having urgent business, were notified by the legation to leave by Wednesday night or their passports will be taken up. Maj. M. Fibiah of Brooklyn, American attache here, has resigned to organize a Polish artillery detachment.

POLISH RETREAT CUT OFF.

[BY CABLE AND ASSOCIATED PRESS.]

BERLIN, Aug. 10.—A dispatch to the Lokal Anzeiger from Marienwerder says Russian cavalry patrols advancing from Chorzele (seventy miles north of Warsaw) and Przasnysz (to the west and southwest) have crossed the Warsaw-Mlawa Railroad, cutting off retreat of the Poles operating near Ostrolenka and south of Ostrov. To the north the soviets are a day's march from Warsaw, the dispatch said.

FORCE BUG RIVER.

By Eugene Cauttmary.

[BY CABLE—EXCLUSIVE DISPATCH.]

BERLIN, Aug. 10.—On the Polish front the Russians have successfully forced the Bug River near Wyczkow. They are encircling Warsaw's outer defenses near Rosan and Pultsuk. Thus the Polish armies will be pierced again and the flank imperiled.

The main Russian shock is now directed against the Radyzmin outer forts near Zegrze.

I am informed on reliable authority that the Warsaw fortifications are in a bad state. Most of the walls have been repaired after they were smashed to pieces by the Germans. Almost all the eastern forts are practically useless.

There is a fortified system between Okunio, Kolbiel and Karczew, built

ARE YOU READY? MINISTER ASKS.

Then Bolt of Lightning Strikes Evangelist's Tent and Kills Preachers.

[BY A. P. DAY WIRE.]

LAPORTE (Ind.) Aug. 10. "If a bolt of lightning should strike this tent tonight, how many would be ready for it?" the Rev. John Timber, evangelist of Jackson, Mich., asked a congregation of Free Methodists crowding a tent at Springville, six miles north of here, last night. Outside a storm was threatening.

A few minutes later a bolt of lightning entered the canvas top, killed two ministers on the platform, severely burned Rev. Mr. Timber, and knocked down many of the worshipers.

The dead are Rev. Henry Lenz of Belvidere, Ill., and Rev. L. S. Huston, field agent of the Evansville Seminary, Evansville, Wis.

(Continued on Fourth Page.)

TURKS SIGN PEACE PACT WITH ALLIES.

Ceremony Takes Place at Sevres, France; Premier Millerand Presides.

[BY CABLE AND ASSOCIATED PRESS.]

SEVRES (France) Aug. 10.—Turkey, the last power to remain in a state of war with the Entente, signed the treaty today and is officially at peace. Serbia and Hedjaz alone had refused to sign.

It was a simple, sober ceremony. Premier Venizelos signed the three documents—the treaty, an Italo-Greek protocol, and a protocol on Asia Minor and the zones of influence, with trembling hand and somber face. The three Turkish delegates looked away as the Premier passed them, not bowing as they did to the others.

Count Zamoyski, Polish Minister to Paris, among those who signed the documents, attracted much attention.

Premier Millerand opened the ceremony, and then asked Turkish delegates to sign. The business was concluded at 4:30 o'clock.

M. Millerand arrived first. He stood chatting a few minutes with Sir George Grahame, charge of the British Embassy at Paris, awaiting the Turks.

Uppermost among topics discussed by the large crowd that gathered was the Russo-Poland situation. Many anxious mothers asked the correspondents: "Is it war again?" as the peace delegates entered the old chateau.

Davis Leads in Senate Fight in Ohio Primaries.

[BY A. P. NIGHT WIRE.]

COLUMBUS (O.) Aug. 11.—With more than one-third of the 5000 precincts in the State heard from at 1 o'clock this morning on returns from yesterday's Statewide primary election, former Mayor Harry L. Davis of Cleveland had a lead of approximately 14,000 votes over former Congressman Ralph D. Cole of Findlay, his nearest opponent for the Republican nomination for Governor.

State Auditor A. V. Donahey had no opposition for the Democratic nomination for Governor.

The vote for Governor from 2108 precincts stood: Cole, 35,013; Davis, 49,565; McCulloch, 21,277; Wood, 3134.

At the same hour, returns from 2139 precincts in the Republican race for the nomination for United States Senator showed former Gov. Frank B. Willis of Delaware leading Walter F. Brown of Toledo by 10,000 votes. Judge R. M. Wanamaker of Akron was running third. Macy Walcutt and J. P. Walser, the other candidates, were far behind the leaders.

The vote stood: Willis, 43,775; Brown, 33,982; Wanamaker, 18,010; Walser, 2173; Walcutt, 2305.

The Democratic race for the nomination for United States Senator appeared to be very close. W. A. Julian of Cincinnati, on returns from 1778 precincts was leading Judge A. F. O'Neal of Akron by only 1249 votes. The vote was: Julian, 13,943; O'Neal, 17,699.

WILL TAKE BACK DENVER CAR MEN.

TRAMWAY COMPANY AGREES TO RE-EMPLOY STRIKERS IF THEY APPLY SINGLY.

[BY A. P. NIGHT WIRE.]

DENVER, Aug. 10.—An agreement to take back striking employees of the Denver Tramway Company on individual application of the men in writing, as a step towards ending the strike, which has tied up street railway service here for ten days, was reached tonight.

The agreement followed an all-day conference participated in by Maj.-Gen. Wood, State and city officials, other military officers and union men, and representatives of the company.

Application must be made before midnight of August 12 for the men to retain their seniority rights in the company.

CONFERENCE HERE TODAY ON MEXICO.

Financial Agent, a Liberal Leader, Expected to Talk of Costa Situation.

Jose R. V. Pesqueira, financial agent for Mexico in the United States, is expected to arrive in Los Angeles today for a conference regarding Mexican affairs, Eduardo Ruiz, Mexican Consul in this city, announced yesterday. Disclosures pertaining to Gov. Cantu's actions in Lower California probably will be made, Mr. Ruiz believes.

Cantu's appeal to Mexicans here to aid in a revolt against the Huerta government was commented on by Mr. Ruiz in a discussion of what he declared Cantu's methods and the Governor's plan has been so far. He asserts that Cantu has not as yet as to name the ministers of a cabinet to be formed in the event he should succeed.

Stores of ammunition hidden near the border have been laid by Cantu, Mr. Ruiz declares, to be used in aiding a revolutionary movement. Such a plan is certain of failure, he says, because the Mexican people, represented by the Liberal party, will actively oppose it. In the latter is ousted from Lower California, thinks Mr. Ruiz, he will establish revolutionary headquarters elsewhere.

Jesus Urquidez, it is said to have been associated with the Liberal party movement for ten years and to have spent much of his personal fortune, which is estimated at about $1,000,000, in furthering its ends. Under the De la Huerta regime he is one of the big leaders, Mr. Ruiz says, and his power will be felt even more later.

Soldier and Wife, Separated for 41 Years, Meet Again

[EXCLUSIVE DISPATCH.]

MILLER (Okla.) Aug. 10.—When Mary Walrod and Charles L. Howard, both 76 years old, met at the Soldiers' Home at Leavenworth, Kan., it was the first time they had seen each other for forty-one years. It was also the first time Walrod had seen his daughter Edna, who was 8 months old, when Walrod left his home at North Miami, Okla., to join the army. He and his wife separated in 1879. Unable to locate her, she took the name of Cunningham and married several years

CLEARS MURDER MYSTERY.

Druggist on Warship Confesses That He Buried Wife in Mission Valley.

[EXCLUSIVE DISPATCH.]

SAN DIEGO, Aug. 10.—Recalling in some ways features of the "Bluebeard" Watson sensation, a confession was made to the police here tonight by T. S. Flash, chief pharmacist's mate on the U.S.S. Prairie, that he buried his wife in the bed of the San Diego River in Mission Valley. He says she died a natural death and that he got rid of the body in that way because he could not afford to pay an undertaker. When arrested he was in the company of a 16-year-old girl named Mrs. Gladys Fox, of San Francisco, who had been living in the home formerly occupied by Mrs. Flash, the police say.

Flash, who is 34 years of age and who has been in the navy for eleven years, lived at 127 East Ash street. He says his wife, who was formerly known as Edna May Howard, died suddenly on June 20. He states that during the night he heard her scream and found she was in con-

(Continued on Fourteenth Page.)

MISSING GIRL FOUND; MARRIED TO RANCHER.

[BY A. P. NIGHT WIRE.]

ALBUQUERQUE (N. M.) Aug. 10.—Alice Miller, aged 16, who disappeared while en route from Newkirk, Okla., to San Francisco on July 21, has been found, according to word received here tonight by the police.

She was married to Lloyd Smith at Estancia, N. M., on August 7, and the couple are now living on a ranch about ten miles northwest of there.

Ambitions of Calles Are Blamed for Troubles in Lower California.

CANTU ADVISED AGAINST TRIP TO MEXICO CITY.

Statement Made by Personal Representative of Governor on Observations While in the Capital.

[BY A. P. NIGHT WIRE.]

MEXICALI (Lower California) Aug. 10.—J. Isaac Aceves, personal representative of Gov. Cantu of the Northern District of Lower California, returned yesterday from Mexico City, and today issued a statement relative to his mission.

Senor Aceves declared that the present activity of the provisional government against the Cantu government was inspired by Gen. P. Elias Calles, and alleged Gen. Calles had long fostered an ambition to govern the entire peninsula.

ADVISES AGAINST TRIP.

Senor Aceves also said that the provisional government was insisting that Gov. Cantu visit Mexico City, but that he advised the Governor not to go. It was deemed highly probable his advice would be accepted, in view of present conditions.

Another point brought out was the statement that Provisional President De la Huerta said he would not recall his troops because they had already started their campaign against Cantu and could not be reached. The statement follows:

STATEMENT IN FULL.

"On the 24th of May, last, I had a conference with Mr. Adolfo de la Huerta at Hermosillo, Son., at which meeting I represented the Cantuistas, or friends of Col. Cantu. Mr. De la Huerta, at that time the chief of the revolution, impressed me as a reliable, honest and patriotic man, with the best intentions for the welfare of my beloved country.

"Later, on July 1, I reached Mexico City and made efforts to see Mr. De La Huerta, now the President of Mexico, conveying to him a very friendly letter fro mGov. Cantu, and the sentiments of sympathy of his friends and partisans in Lower California.

"After three weeks of useless waiting at the Presidential anterooms of the Palacio Nacional, some of my friendly letter from Gov. Cantu, and date for another conference with Mr. De la Huerta, and, accompanied by Gen. Benjamin Hill, one of the leaders of the Sonora revolution, I called at the President's residence at the Castle of Chapultepec, July 20.

RECEPTION FRIENDLY.

"It would be unfair for me to complain about the reception accorded me by the President, who showed me every courtesy and who was very friendly. We had a long talk over the Lower California case. I had for that time ample and opportune information about the movement of soldiers against the northern district, and succeeded in discussing, with both the President and Gen. Hill, the stand of Col. Esteban Cantu.

"I told them that the armed aggression against Cantu was prepared one month before the first call the President made on him to go to Mexico City, and I gave them names and figures of the military units already sent to Lower California by Gen. Plutarco Ellas Calles, with the President's consent, showing in that way the bad faith with which they were dealing with us, as they are saying the armed expedition is to punish Col. Cantu for disobeying the order, and it is very clear that such expedition was prepared several weeks before he was ordered to go to the capital.

CALLES AMBITIOUS.

"Since the time Calles was a Villa follower, then, as a Carranza general, until today, as a leader for Obregon, he has showed an open ambition for the control of the Lower California riches, and I blame him for the several intents against Cantu's government.

"At the conference I had with President De la Huerta and Gen. Hill I pointed at the conflict they were to create in Lower California if the plans of armed conflict were carried out. I made an appeal to their patriotism to stop the armed expeditions which embarked July 20 at Guaymas, Son., and Mazatlan, Sin., but President De la Huerta replied they were on the way and could not be stoped.

"I was convinced very soon of two important sides of our case: the government officers are as eager to oust from the northern district of Lower California the author of her development, her peace and her prosperity, as we are to keep him with us, and that the clash will be unavoidable unless they give up their ambitions. We will not take chances; we want to keep the good we have.

ARGUMENT VAIN.

"I showed them a hundred pictures of the unequaled work done by the Cantu administration. I explained every particular of it to them, but both insisted on Col. Cantu's going to Mexico City. Meanwhile the armed expedition was to follow its way to Lower California.

"I could not agree with them and we parted. I receiving from the President instructions to leave Mexico City as soon as possible for Mexicali, to convince Col. Cantu of the need of his presence of our national capital, to be acquainted with the President, and have a talk with him; if that simple trip is not made we will have war.

"I arrived here yesterday and made a call on Col. Cantu at Mexicali, and as a sincere friend of his, and as an admirer of his administration, I advised him not to go to Mexico City, because I am sure that he is going to meet there the intrigues, envy and invincible ill-feeling of the leaders of the central government."

COMMUNIQUE PASSED.

The Cantu government of the northern district of Lower California omitted its customary communique today, the Secretary of War explaining that nothing of importance seemed to have transpired within twenty-four hours past. Persons in a position to know were inclined to disagree with the secretary.

While there were a few surface changes, the following developments were under way:

Roberto Pesquiera, reported to be in Los Angeles or San Diego, on the way to confer with Col. Cantu, was expected here today or tomorrow, it was said. Senor Pesquiera is said to be an accredited commissioner of the provisional government of Mexico, on the way here to make a final effort to avoid hostilities.

TROOPS ARE MOVED.

Announcements were received here that the Mexican provisional government had made its embargoes and blockade operative against Lower California ports and was moving the first of 5000 men in preparation for a land attack from an unnamed point. The Cantu government declined comment on the report.

It was also said today Col. Cantu was again engaged in the preparation of an official statement on Mexican affairs generally and would have it ready for issuance tomorrow morning.

Soldiers of fortune continued to appear today and to endeavor to cross into Mexico. Most of them came to a halt at the border, however, when they were unable to explain why they should have permits to cross the line, and were referred to Washington for the issuance of regular passports.

The customs and immigration service continued a careful scrutiny of merchandise and persons crossing the line here. Thousands go over the border in each direction daily. It was said the line men have grown to know these thousands, and while handling them expeditiously, still maintain a careful watch against either smuggling or illegal entry. It was learned that a very large sum was being offered for certain classes of ammunition delivered in Mexico. This, the customs men said, indicated not much of it was getting over.

CAN CRUSH CANTU.

[BY A. P. NIGHT WIRE.]

MEXICO CITY, Aug. 10.—Government forces easily can crush the insurrection in Lower California, which is being led by Gov. Esteban Cantu, Gen. P. Elias Calles, Minister of War, declared last night. He said the first government expedition would be sufficient to occupy the attention of Cantu's entire force along the Colorado River, and that the government would send a similar force by way of Ensenada to strike at the rear of the Cantu position.

"Our army," he declared, "can camp out in Lower California for a month or more, during which time Cantu must continue paying his troops in American dollars, according to his promise. I do not think he intends to waste money on an undertaking he knows to be futile. There is no danger of Cantu interfering with the irrigation works in the Imperial Valley, for that would antagonize Americans and he wants to keep the United States as a refuge for himself and family."

JAPS TAKING LAND.

[BY A. P. NIGHT WIRE.]

WASHINGTON, Aug. 10.—Large tracts of land are being acquired by Japanese in Mexico, close to the California border, presumably against the contingency that they may soon be barred from holding land in that State, according to a report given Senator Phelan of California by the State Department.

MORE TROUBLE AHEAD.

[BY A. P. NIGHT WIRE.]

VERA CRUZ, Aug. 10.—Political and military leaders in Vera Cruz State have decided to resist the order of Provisional President De la Huerta, dismissing Antonio Nava as provisional Governor.

It is held the President has infringed on the constitution of the State, and messages have been sent to Mexico City that the constitution must be respected.

Senor Nava and his followers are at Jalapa, and it is announced the newly-appointed Governor will not go there, but will leave tomorrow for Mexico City for a conference with the provisional President.

DISBAND VILLA FORCES.

[BY A. P. NIGHT WIRE.]

MEXICO CITY, Aug. 8 (Delayed in Transmission.) Villa's forces will be mustered out at Tlahuilio, Durango, according to advices to Provisional President De la Huerta.

Villa has been informed that the provisional President has ratified the agreement with him and the former has sent an envoy to San Antonio to take money to Senora Villa, so she may return to Mexico.

Villa has notified his former lieutenants he has recognized the government and has urged them to cease their activities.

Penitentiary Buildings Burned.

[BY A. P. DAY WIRE.]

JOLIET, Aug. 10.—The chair factory at the Joliet Penitentiary was destroyed by fire yesterday and a second building was damaged, with a total loss estimated at $50,000. Penitentiary officials admit the fire was incendiary, but were unable to arrive at any specific cause.

ON :: MISSION :: FROM :: MEXICO.

Noted Mexican Jurist is in Washington.

[Photo by Keystone View Co.]

Albert M. Gonzales,

Justice of the Supreme Court of Mexico, who has been spending several days in Washington, where he has been quietly at work performing a special mission for his government, the character of which has not been revealed.

NONPARTISANS ARE LOSING OUT.

(Continued from First Page.)

of trumpets, heralded the news it paid the farmer a dime or so more a bushel for his wheat and charged him 10 cents or so less for his flour than private enterprises.

The Independents countered on this by producing figures to show that actually a loss, instead of a saving, had been registered. From Fargo the "antis" are spreading the word that the flour from the Drake mill was sold for 70 cents a 100-pound sack more than the private mills charged.

As to the State Bank of North Dakota, nobody outside knows how its affairs are progressing. It is a law unto itself. It is such a secretly run establishment that no real publicity has been able to be thrown upon its operations. The bank had to borrow a million in Chicago some ten days ago. What the anti-Townleyites seek to know is how the bank actually stands. This is the aim of an act it is seeking through the initiative next election.

At Grand Forks the State is to have a great mill, but so far only the foundation has been started and work is slow.

One chief trouble the league has met with is that in these days it cannot sell the States bonds at 5 per cent.

"OVERHEAD" HIGH.

Then there was the housing act; the State could build homes for poor people not to exceed $5000. The "antis" have been placarding the State with word that last year the State managed to build one $5000 bungalow and the overhead cost for running the department which supervised its building came to $20,000.

This year the State will build probably a dozen, at a cost estimated by the Independents at $5000 to $10,000. These are some of the things which the anti-Townleyites developed during the spring campaign and the way in which the argument bit into the farmers is seen in the large vote registered against the league into the more populous regions, such as the Red River Valley.

MANY BREAK AWAY.

Atty.-Gen. William Langor, who was elected four years ago as a leaguer, ran for Governor this time as an antileaguer and was defeated.

Secretary of State Thomas Hall, renominated as an "anti."

State Auditor Carl Kositzka, who broke away from the league, and was defeated for renomination.

Samuel Andahl was the league's president of the board of railroad commissioners, but became so disgusted that he would not seek re-election.

J. R. Waters, who was manager of the Bank of North Dakota, but was kicked out while on a vacation in Florida through a quarrel with the insiders, now a bitter antagonist of the league.

J. W. Brinton, who was author of the league's newspaper grab bill. He and Waters now have ambitions to organize within the league and take control away from A. C. Townley and William Lemke, who is boss in North Dakota.

CHANGES NUMEROUS.

The last two years have seen many changes in Mr. Townley's cabinet, and the disintegration has been mostly due to quarrels and jealousies. As to Townley, one finds many of his opponents among business men who say he is not reaping any great financial record out of the league, and he is ambitious rather than vicarious, but lesser luminaries are said to be quite busily feathering their nest.

One indictment of the league which is being given wide publicity is from George T. Murray of Berthold, who writes:

"They kicked at a press and they started one. They kicked at high rates of interest on farm loans and then provided a rate higher than the Federal farm loan. They kicked at the failure to provide for personal loans and then left such loans out of their own laws. They kicked at high taxes, then raised taxes to the sky. They kicked at discrimination in taxes against the farmers, then made the discrimination worse against the farmers. They promised to grind wheat at cost to farmers and then confessed to getting a profit of 156 per cent out of the farmers on wheat. Such is Townleyism."

CARS MUST GO TO WHEAT BELT.

"World's Bread Basket" Faces Financial Troubles.

Interstate Commerce Commission Holds Hearing.

Grain-Carrying Boats Driven from the Lakes.

[EXCLUSIVE DISPATCH.]

MINNEAPOLIS, Aug. 10.—Full appreciation of the gravity of the car shortage situation in Minnesota and the Northwest generally was manifested yesterday by the members of the Interstate Commerce Commission, sitting as a body to hear representatives of six States describe conditions.

O. P. B. Jacobson, Minnesota railroad and warehouse commissioner, directing the program of the witnesses, introduced railway commissioners, bankers, heads of farm organizations and grain interests from Minnesota, the Dakotas, Montana, Iowa and Nebraska.

With almost complete unanimity the witnesses told the same story and asked for the same remedy, namely, a priority order which would provide cars sufficient to market promptly one of the greatest food crops in history from "the bread basket of the world."

DISASTER ALTERNATIVE.

The alternative, witnesses said, would be financial disaster for the producing centers and a food shortage in other parts of the country.

Representative Steenerson urged relief for the Red River Valley region. The testimony of the delegates from Minnesota and the Dakotas was supplemented by statements from officials from Iowa and Nebraska.

Gov. W. L. Harding of Iowa joined with Mr. Jacobson in urging the utilization of water transportation to relieve the car shortage. The Iowa Governor urged equalization of rail and water, with rail rates, and with Chicago as a storage point, shipping by water from Chicago to Buffalo. He said this had been favorably recommended by the deep waterway convention in Detroit. He asserted that by this method 122,000,000 bushels of grain and grain products could be moved between these lake ports at one trip in less than two weeks.

ENORMOUS INTEREST.

Gov. Harding emphasized the enormous interest charge that would accumulate if financial transactions involving grain as security could not be liquidated, and estimated that it would amount to 42 per cent. Gov. Harding asked the commission to so readjust the all-rail and rail-water rates between Chicago, Buffalo and New York that the lake boats will again find it profitable to carry grain and thus relieve the rail transportation strain at the most critical point.

"Previous to 1916," said Gov. Harding, "the lakes formed a most important link in the east and west freight traffic. At that time the railroads owned many boat lines and used them extensively. Following the enactment of the so-called La Follette bill prohibiting railroads from owning boat lines this traffic declined rapidly.

"The reason for this decline becomes readily apparent by an examination of the freight rate schedules. On wheat, for instance, the rate from Chicago to New York is 13.8 cents per bushel, but the rate from Buffalo, the transfer point from water to rail, on to New York, is 10 cents per bushel.

"The longer part of the haul is rated at only 3.8 cents, while the shorter distance must pay 10 cents. Since boats must receive at least 5 cents a bushel for hauling wheat from Chicago to Buffalo, the combined water rail rate makes a greater total than the all-rail route."

BOATS DRIVEN OFF.

This rate arrangement has largely driven the grain-carrying boats out of business. It is inconceivable that this condition is allowed to continue at a time when the farmers are losing millions of dollars through inability to secure freight cars to market their wheat crop. In some of the Western States elevators are filled to capacity and grain is piled up on the ground awaiting shipment.

It is pointed out that enough bottoms are available for immediate use on the lakes to handle the equivalent of 75,000 carloads of grain at a single trip. The available box cars can be shuttled back and forth between the upper lake ports and the wheat fields in the West, and the same system used between Buffalo and the seaboard. The longest haul could be eliminated entirely.

J. R. Howard, president of the American Farm Bureau Federation, joined Gov. Harding in requesting the commission to take immediate action, and added that organized agriculture looks to the commission to mobilize every available transportation resource, whether rail or water, to move the crop to market, and thereby relieve a condition that is not only causing serious losses, but is rapidly becoming a menace to the next year's food production.

RULES ADOPTED FOR OLIVE STERILIZATION

BOARD OF HEALTH ANNOUNCES REGULATIONS TO PREVENT BOTULISM POISONING.

[BY A. P. DAY WIRE.]

SAN FRANCISCO, Aug. 10.—Regulations adopted by the California State Board of Health for prevention of botulism poisoning in ripe olives were announced here today.

They call for sterilization of canned ripe olives at a temperature of 240 degrees fahrenheit for forty minutes, and for picking, handling and preparation of the product in conformity with the food sanitation act of California.

Olives not prepared under these regulations will be considered adulterated within the meaning of the California Pure Food Act, it was announced, and the director of foods and drugs of the board would be instructed to seize them and institute proceedings for their condemnation.

Enforcement of these regulations removes all danger from ripe olive poisoning, the board stated, in view of extensive investigations carried on by experts from the University of California, Stanford University and the United States Public Health Service.

WILL SEND NO TROOPS TO POLAND.

Decision Reached at Conference Between Lloyd George and Millerand.

[BY CABLE AND ASSOCIATED PRESS.]

PARIS, Aug. 10.—The military decisions reached at the Hythe conference between Premiers Lloyd George and Millerand and their advisers were as follows, according to the French Foreign Office:

First—That it was impracticable and unnecessary to send Allied troops to Poland.

Second—The integrity of Poland's western frontier was guaranteed. (This palpably means that any effort by Germany to use the present crisis in an attempt to regain any of the territory ceded to Poland under the Treaty of Versailles would be decisively negatived by the Allies.)

Third—That the Allies would continue sending munitions and skilled workers to Poland.

Blockade measures would possibly be taken later, it was said, but French opinion questioned the effectiveness of such action.

STRIKE THREATENED.

French railroad men will strike if called upon to transport troops to Poland, according to resolutions adopted tonight.

Reports of disagreements between French officers in Poland and the Polish General Staff has caused the French public to take an unfavorable view of the situation. There is deep feeling against military intervention.

"France," said Gen. Mirbel to the Associated Press today, "must be defended on the line of the Ruhr if Bolshevism threatens."

Jim Ramp Fulfills Promise Made to a Soldier Buddy.

[EXCLUSIVE DISPATCH.]

MINNEAPOLIS, Aug. 10.—Jim Ramp and Bill Runyan were pals and fraternity brothers at the University of Minnesota.

When the war came they enlisted together in the Navy. They bunked together in the training camp barracks at Camp Logan, Ill.

When Runyan died of a fever it was Ramp who sat beside him in his last moments, and took his final message to the little girl in Kansas to whom Runyan had been married before his departure for the war.

To the story of their friendship another chapter was added today in the way of a certificate of Ramp's marriage to the widow of his former buddie. It was filed in the Hennepin County District Court by the Rev. P. Winter.

Between the lines of legal verbiage which certifies to the marriage of James H. Ramp and Elizabeth B. Runyan can be read the fulfillment of Ramp's deathbed promise to his buddie and fraternity brother to take care of the "little girl back home."

In their kitchenette apartment at 214 Oak Grove street Ramp had already settled down to the task (only he doesn't call it a task,) of caring for his former pal's widow.

With a big apron tied about his waist he was wiping the dishes this morning when asked to tell the story of his romance.

"There isn't really anything to tell," he declared. "We all three came from the same part of Kansas, Douglass county.

"My wife's name was Boyd before she was married. I didn't know her until after she married Runyan. He and I were friends for years. We were in school together when the war came and we just enlisted. He didn't come back and I did.

"And so I am trying to do what's right by Bill—and her."

TWO RETIRED REAR ADMIRALS ARE DEAD.

[BY CABLE AND ASSOCIATED PRESS.]

PEKING, Aug. 9.—Rear-Admiral C. T. Hutchins, U.S.N., retired, died today of paralysis. He was visiting his son.

ATLANTIC CITY (N. J.) Aug. 10. Rear-Admiral Edward Hickman, 74, retired, of Washington, D. C., died here today.

THE QUIET ELEGANCE AND NICE DISTINCTION OF ALEXANDER & OVIATT CLOTHES MAKES THEM READILY IDENTIFIED IN ANY GROUP.

Custom Tailored Clothing Ready for Use

EXCLUSIVE REPRESENTATIVES

KNOX

HATS—COATS

11-t

Alexander & Oviatt

HILL STREET AT SIXTH

EVERY MORNING IN THE YEAR. Los Angeles Times

The Times Building, First and Broadway.

$1.05 per Month { DELIVERED BY CARRIER } Single Copies, Sunday, 10 Cents

By Mail, in Postal Zones 1 to 4, including California, Arizona, Nevada, $12.00; Monthly, $1.05. In Zone 5, including Colorado, Idaho, Montana, Oregon, Washington, Yearly, $16.00; Monthly, $1.50. In Zones 6, 7 and 8, United States, Canada and Mexico, Yearly, $18.00; Monthly $1.55. FOREIGN

Entered as second class matter, December 4, 1891, at the Postoffice at Los Angeles, under the Act of March 3, 1879.

WEDNESDAY MORNING, AUGUST 11, 1920. Vol. XXXIX.

HARDING IS LATE VOTER IN PRIMARY.

Republican Candidate Has Changed Old Habit; Hays Pays Him Visit.

BY G. E. McCORMICK.

[EXCLUSIVE DISPATCH.]

MARION, Aug. 10.—Senator Harding, Republican candidate for the Presidency, usually an early voter, did not cast his ballot in the Ohio primary today until after luncheon.

When he arrived at the Huber garage, where he has voted for years, he was cheered.

The nominee was keenly interested in the outcome of the several contests.

National Chairman Will H. Hays, who left for the Chicago headquarters, conferred with Harding the latter part of the afternoon. Hays arrived in Marion at 1 o'clock this afternoon, his train being delayed by a wreck on the New York Central lines. He arrived shortly before a heavy rainstorm, during which lightning struck the big turbo-generator at the Marion power plant.

Among Senator Harding's callers today were H. S. Bradley, a Cleveland manufacturer; Capt. Ora Baldinger of Washington, Jesse W. Smith, Washington Courthouse, Ohio; Judge Vernon Van Fleet, South Bend, Ind.; Harvey H. Motter, Olathe, Kan., chairman of the Kansas State Republican Committee; Dr. Herbert Welch, Methodist bishop of Korea, and formerly of the Ohio Wesleyan University, and H. J. Whigam, editor of the Metropolitan Magazine.

BERGDOLL DIDN'T WANT TO SHOOT RELATIVES.

[BY A. P. NIGHT WIRE.]

NEW YORK, Aug. 10.—Erwin Rudolph Bergdoll, being court-martialed on Governor's Island, charged with desertion from the army in evading the draft, did not want to enter the army and be in position "where he might have to shoot relatives on the other side," according to testimony today by William S. Ellis, who was chairman of the draft board of Broomall, Pa., at the time Bergdoll registered.

Erwin, with two friends, went to Ellis's home the night before Bergdoll was to be examined and asked that he be excused, Ellis said.

Will Represent United States.

[BY A. P. NIGHT WIRE.]

WASHINGTON, Aug. 10.—R. P. Jeffery, American Minister to Uruguay, left Montevideo Sunday for Asuncion, Paraguay, to represent the United States at the inauguration of President-elect Gondra of Paraguay, August 15.

POST EXPELLED FROM LEGION

New Orleans Body Ousted for Attack on Congress.

Statement Issued in Violation of Constitution.

Democratic Party Also Demoralized in Resolution.

[EXCLUSIVE DISPATCH.]

NEW ORLEANS, Aug. 10.—Because of alleged attacks on the United States Congress and resolutions directly contrary to policy of the American Legion, Leon Victory Post has been expelled from the Louisiana department.

The roster of this post contains the names of those from the most prominent of New Orleans families. John M. Parker, Jr., son of the governor, is a member. Walter Mcllis, commander; Edgar A. Gay, vice-commander; Will A. Gay, adjutant; Sharman R. Penn, finance officer, and W. J. Behan, Jr., is chaplain.

The announcement came from Simmons Walmsley, commander of the Louisiana department. The telegraph from the Senate resolution recently drawn in direct violation of the policy of the Legion follows:

THE PARAGRAPH.

"The easy and unscrupulous use of the name of the American Legion by certain of its leaders to put over such legislation in Congress without a referendum thereon to the membership of the organization has been creating a false impression of the unanimous approval of it by the organization and is inconsistent with and detrimental to the interest and is inconsistent with the high purposes set forth in the preamble of its constitution."

Louisiana department officials object to the fact that only recently the post applied for admission, avowed intention of supporting a fourfold plan for adjusted compensation in the resolution condemned by the State organization and invoking the charter of the local Post, that organization is in conflict with direct violations of the principles of the American Legion in its opposition to the bonus plan, in opposing and defaming the House representatives of the United States Congress and the action is reported to print memorializing the Democratic convention, which is a political party and is contrary in its principles subscribed to by the American Legion.

Japan's Foreign Trade Is Ill.

[BY A. P. DAY WIRE.]

WASHINGTON, Aug. 10.—Japan's foreign commerce for the first seven months of 1920 resulted in an unfavorable trade balance of $250,000,000, Commercial Agent James F. Abbott at Tokio reported to the Department of Commerce.

The Wiley B. Allen Co.

The Euphona Player

is capable of doubling the interest and pleasure in your every-day life. It will do as much for every member of the family. It combines an instrument for practice by hand and the ability of a virtuoso to play it for you.

Why not invest your entertainment money for a year or two in a player piano and have something in addition to a good time to show for it?

The Euphona is the answer.

Following are some Euphona features, found usually in players priced $1000 or more:

(a) It is musically satisfying.

(b) It has the Miniature Keyboard, providing a human touch, and a leverage that makes the foot pedaling types a pleasure to operate.

(c) It transposes, playing the wonderful new Word Roll in the key that suits your voice. Unlike any other instrument, the solo style retains its melody accenting feature when transposing device is in use.

(d) The case is plain, neat, small and in no essential way changed to receive the player.

(e) The component parts of these instruments are identical with those which were awarded gold medal at the P. P. I. E. for precision of workmanship and excellence of finish.

(f) They may be had in three styles—regular, with all features, and fully reproducing, electrically operated.

Terms Cash or $25 Monthly

Don't let the tendency to defer a decision cheat you out of immediate access to the musical literature of the world.

Your signature below will bring catalogs.

Name..... Address.....

This Style Euphona $890

416-418 SOUTH BROADWAY

PIANOS PLAYERS MUSIC The Wiley B. Allen Co MASON AND HAMLIN PIANOS

OTHER STORES: SAN FRANCISCO, OAKLAND, FRESNO, SAN JOSE, SACRAMENTO, PORTLAND, ETC.

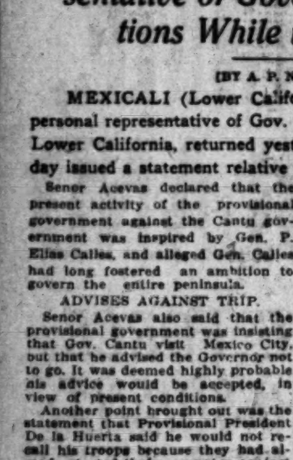

CRESCENT CREAMERY COMPANY

Crescent Creamery Co.

Here is a well-known Los Angeles business whose most important problem is distribution. The Crescent Creamery Co. has successfully met this big problem through the intelligent efforts of its employees, who number approximately half a thousand people.

The successful handling of such extensive distribution extending as it does throughout the entire Southwest, and also including very large local distribution indicates a completeness of activity in which splendid co-operative effort is augmented by intensive service.

Weber Office Equipment has measured up to the most exacting requirements of helpfulness as a reliable aid to the systematic application of service rendering by this active and highly efficient organization.

Weber Showcase & Fixture Co

Office Equippers

330 S. Los Angeles St. Phone Main 9184.

(41)

OUTFIT

Cannard the Healin Everybod

ALL SUN And All Other I Satisfact

Accept no other. Sent by Dr. B

Foot Specialist, 304 Haas Bldg.

Windsor Square

Wilshire's Highest Class — Lowest Price Residence Property.

R. A. ROWAN & CO. 320 Title Insurance Bldg.

POST EXPELLED FROM LEGION

New Orleans Body Ousted for Attack on Congress.

Statement Issued in Violation of Constitution.

Democratic Party Also Memorialized in Resolution.

[EXCLUSIVE DISPATCH.]

NEW ORLEANS, Aug. 10.—Because of alleged attacks on the United States Congress and other resolutions directly contrary to the policy of the American Legion, the Leon Victory Post has been expelled from the Louisiana department.

The roster of this post contains the names of those from the most prominent of New Orleans families. John M. Parker, Jr., son of the Governor, is a member, Walker M. Gillis, commander; Edgar A. G. Brown, vice-commander; Will J. Gibbens, adjutant; Sherman H. Pardee, finance officer, and W. J. Stanley, Jr., is chaplain.

The announcement comes through Simmons Walmsley, commander of the Louisiana department. The paragraph from the Soniat resolution, recently drawn in direct violation of the policy of the Legion follows:

THE PARAGRAPH.

"The easy and unscrupulous use of the name of the American Legion by certain of its leaders to force such legislation in Congress when a referendum thereon to the full membership of the organization has been creating a false impression of the unanimous approval of its rank, operated to the injury of the Legion's interest and is inconsistent with the high purposes set forth in the preamble of its constitution."

Louisiana department officers point to the fact that only recently the post applied for admission with avowed intention of supporting the fourfold plan for adjustment compensation in the resolution adopted by the State organization and revoking the charter of the Soniat Post, that organization is charged with direct violation of the principles of the American Legion in its opposition to the bonus plan, criticizing and defaming the House of Representatives of the United States Congress and the action is rushing into print memorializing the Democratic convention, which is a political party and is contrary to the principles subscribed to by the American Legion.

Japan's Foreign Trade is Off.

[BY A. P. DAY WIRE.]

WASHINGTON, Aug. 10.—Japan's foreign commerce for the first seven months of 1920 resulted in an unfavorable trade balance of more than $250,000,000. Commercial Attaché James F. Abbott at Tokio has reported to the Department of Commerce.

B. Allen Co.

hona Player

e interest and pleasure in your
as much for every member of
an instrument for practice by
virtuoso to play it for you.

ertainment money for a year or
d have something in addition to
it?

e answer.

some Euphona features, found usually
$1000 or more:

r soundboard.

Miniature Keyboard, providing a human
leverage that makes the foot pedaling
re to operate.

playing the wonderful new Word Rolls
at suits your voice. Unlike any other
e solo style retains its melody according
transposing device is in use.

ain, neat, small and in no essential way
ceive the player.

t parts of these instruments are used
se which were awarded gold medal at
for precision of workmanship and estab-

hold in three styles—regular, with solo
fully reproducing, electrically operated.

or $25 Monthly

fer a decision about you out of imma-
ture of the world.
ring catalogs.

Address ..... Think

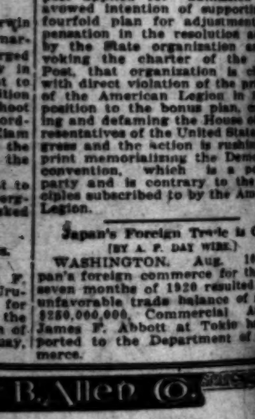

Euphona $890

TH BROADWAY

B. Allen Co. TALKING MACHINE RECORDS
HAMLIN PIANOS
SCO, OAKLAND, FRESNO, SAN DIEGO
ENTO, PORTLAND, ORE.

Harris & Frank
437-443 So. Spring Near Fifth

Coming Back for More!

Many who bought last week at our

OVERSTOCK

20%

REDUCTION

SALE

are finding it worth while to stock up for Fall and Winter. They have doubled their purchases.

Everything in every department, excepting a few nationally advertised articles, at

20% Discount

BUY TODAY--
BIG SAVINGS

Large sales force

AN EXCEPTIONAL OPPORTUNITY TO STOCK UP FOR FALL AND WINTER AT ECONOMY PRICES

MAIL ORDERS FILLED

Harris & Frank
437-443 Spring, North of 5th
OUTFITTERS OF DEPENDABILITY

JONES DEFENDS SHIPPING BILL.

Washington Senator Addresses Meeting at Tacoma.

Declares Law Will Not be Changed Without Trial.

Says It Is Only Way to Keep Vessels Under Flag.

[BY A. P. NIGHT WIRE.]

TACOMA (Wash.) Aug. 10.—"The merchant marine law will not be modified in any way to encourage competitors of American shipping," Senator Wesley B. Jones of Washington declared in an address here this afternoon.

Senator Jones made his first defense of the measure that bears his name. Attending the meeting were representatives of commercial clubs, shipping concerns and business houses from practically all the Pacific Coast ports.

Regarding Section 28 of the bill which has aroused a storm of controversy on the Coast, Senator Jones said it was designed to furnish cargoes for American ships.

"Section 28 was urged by the Shipping Board," he said. "I am not responsible for the section. However it had the unanimous approval of the Senate committee, which felt a provision of this kind is needed as a club to meet discriminatory practices of foreign shipping lines."

"You can take my word for it, Congress will never change the marine law without sound reason," the Senator told his auditors who were on hand to question him closely and most of whom as evidenced in discussions before the address began were strongly opposed to Section 28 of the measure.

"Opinions and arguments will not alter the bill. It must be given a trial and if it does not work out in actual practice as expected, then Congress will respond with modifications."

"I would like to see American shipping interests sacrifice something for the flag," continued the Senator. "I want ships to fly the American flag on the Pacific. There is no one to look after American interests on the high seas except Americans and the bill is American in every detail.

"I do not want to drive foreign ships from our ports except to replace them with American ships and I will confess I desire more. Don't scare up bogeys about the awful things the law will do; find something to sustain the law and put more ships under the American flag."

Senator Jones declared the new laws in line with the recent policy of the government to build up a merchant marine and he said that in no other way can the $3,000,000 worth of shipping built during the war be kept at work under the American flag.

HIAWATHA ALL EXCITED OVER MYSTERY DEATH.

EXHUME BODY OF MAN WHO DIED SUDDENLY; POISONING SUSPECTED.

[EXCLUSIVE DISPATCH.]

HIAWATHA (Kan.) Aug. 10.—With a report on the stomach analysis of Luther Hixson, who died suddenly here August 2, not expected to reach the authorities here until tomorrow, Hiawatha was abuzz today with rumors concerning the circumstances surrounding the death.

The body was exhumed at 8 o'clock this morning and viewed by a Coroner's jury. In instructing the jury, Coroner Meek said he had found a woman who would testify that she saw poison, which might have been given Hixson, purchased shortly before his death. He declined to disclose the name of the woman, but said that she would be subpoenaed to appear at the inquest which will be held when the report on the analysis is received from Lawrence.

No arrests have been made. Hixson, who bore a good reputation in the community, had no enemies, it is said by members of the family and the possibility of danger or revenge as a murder motive is not considered by the authorities.

TESTIFIES ON SALT IN SACRAMENTO RIVER.

ARMY OFFICER SAYS DIVERSION OF WATER NOT TO BLAME FOR CONDITIONS.

[BY A. P. NIGHT WIRE.]

OAKLAND, Aug. 10.—An affidavit by Maj. George Wadsworth, U.S.A., that if all of the water diverted from the Sacramento River for rice irrigation was replaced ,the water in the San Joaquin River at Antioch would still be salty, was the chief feature of the hearing today into the petition of the city of Antioch for a temporary injunction preventing further diversions from the Sacramento River by the rice growers until the riparian rights can be adjudicated.

Maj. Wadsworth averred that the salinity in the San Joaquin River cannot be traced solely to the diversions of water from the Sacramento River. He stated that the interior connecting sloughs, rather than feeding the San Joaquin from the Sacramento, feed the Sacramento from the San Joaquin.

C. E. Grunsky, engineer, declared in an affidavit that heavy diversions from the San Joaquin for irrigation purposes in the delta section is one of the chief causes for the salinity in the river at Antioch.

KANSAS IS HIT BY HAILSTORMS.

Agriculture Suffers $1,000,000 Loss by Weather.

Thousands of Acres of Wheat Destroyed by Flood.

Highway Bridges Swept Away in Shawnee County.

[EXCLUSIVE DISPATCH.]

TOPEKA (Kan.) Aug. 10.—Kansas lost more than one million dollars in damage, by hail and flood last month, besides having tens of thousands of acres of growing wheat listed by insurance companies as part or total loss, according to official reports compiled today by the Weather Bureau here.

In Wichita alone the damage amounted to more than half a million dollars in a bombardment of hail that lasted the greater part of an hour the night of July 21. Stones as large as baseballs fell. Roofs were punctured with immense loss to the contents of the buildings by the heavy rain that accompanied the hail. Growing crops in the county were damaged to the extent of a quarter million dollars. Poultry and birds were killed by the thousands.

At Salina, July 6, thousands of dollars damage was done to greenhouses and crops by stones as large as walnuts.

In Scott county, July 7, a strip of growing wheat from two to three miles wide and fifteen miles long was devastated and a large per cent of the crop checked up as "total loss" by insurance companies.

Near Minneola in Clark county, a strip of wheat five miles wide and ten miles long was leveled by hail just as the wheat was ready for the headers.

In the southern part of Shawnee county, Wakarusa Creek, went on a rampage July 12 and 13 and destroyed six highway bridges, which County Engineer Williams says will cost $163,000 to replace.

WOMEN TO TAKE STUMP FOR G.O.P.

Co-Chairman of Speakers' Bureau Announces Plan; 2000 Subject to Call.

[EXCLUSIVE DISPATCH.]

CHICAGO, Aug. 10.—Republican women are to discuss the issues from the same platform as men in the Presidential campaign. Definite plans are announced by Mrs. Manley L. Fosseen of Minnesota, co-chairman with Senator Harry S. New of the speakers' bureau of the Republican National Committee.

Among those who will be assigned to meetings in various parts of the country are: Mrs. Harriet Taylor Upton, Ohio, vice-chairman of the Executive Committee, Republican National Committee; Mrs. John G. South, Kentucky, assistant secretary, national committee; Mrs. Fosseen, Mrs. Corinne Roosevelt Robinson, New York; Mrs. Katherine Philips Edson, Los Angeles; Mrs. Jeanette A. Hyde, Utah; Mrs. Arthur Livermore, New York; Mrs. Medill McCormick, Illinois, of the Executive Committee; Amelia Bingham, the actress; Mary Roberts Rhinehart, the novelist; Mrs. Alexandria Carlisle Pfeiffer, Massachusetts, well known actress; Mrs. Robert J. Burdette, Pasadena and Los Angeles club and political leader; Mrs. Raymond Robbins, noted social service worker; Mrs. C. A. Severance, St. Paul; Miss Adelaide Park, Connecticut, well-known Hoover worker; Mrs. Margaret Hill McCarter, Kansas; Mrs. Marshall Coolidge, Minnesota, whose husband is a cousin of the Vice-Presidential nominee; Mrs. Fletcher Dobyns, Illinois; Mrs. Paul Rewman, South Dakota; Mrs. Winifred Smith, Seattle; Mrs. Frank Dodson, chairman of the woman's committee for Iowa, and Mrs. James Morrison, Chicago.

A card index system is now being prepared under the direction of Mrs. Fosseen at headquarters, by Mrs. Mary Jester Allen. It is expected this card index will contain names of at least 2000 women, who will be subject to call.

TENNESSEE SUFFRAGE BEFORE LEGISLATURE.

RESOLUTION INTRODUCED, DISCUSSION EXPECTED TO BEGIN TODAY.

[BY A. P. NIGHT WIRE.]

NASHVILLE (Tenn.) Aug. 10.—A joint resolution providing for ratification of the Federal woman suffrage amendment was introduced today in both houses of the Tennessee Legislature.

The resolution went on the table until tomorrow when it will be brought up for discussion.

A telegram from Gov. Cox urging ratification was received today by Miss C. Williams of Memphis, vice-chairman of the Democratic National Committee.

Two legislators favorable to suffrage, whose health was such that they were unable to come to Nashville alone, arrived last night.

"If I live, I'm going to be up there to vote for that amendment," said Representative R. L. Dowlen, Democrat, as he was lifted from the car and carried to his room.

REFORMS CONGRESS OF W.C.T.U. HELD.

[BY A. P. DAY WIRE.]

PACIFIC GROVE, Aug. 10.—Children are not yet valued on a par with pure bred animals, Dr. Sara E. Wise, San Francisco, national lecturer for the Women's Christian Temperance Union, declared in a talk on "Social Morality," at the W.C.T.U., Congress of Reforms, here today. Dr. Wise urged enactment of more radical laws for protection of unborn babes.

Mrs. Josephine Rand Rogers, San Jose W.C.T.U., State superintendent of child welfare, who also spoke today, urged support of plans of her department to establish a child welfare research station at the University of California.

20%
Discount
on Every
Columbia Grafonola
and Columbia Record
In Our Entire $25,000 Stock—

—an event that is without precedent in Los Angeles music circles—a Sale of brand-new merchandise and a saving of one-fifth off regular prices. We are

Closing Out All Our Columbia Machines and Records!

This embraces every Columbia Grafonola in our stock, including the beautiful Period models—and every record listed in the Columbia catalogue, which we have.

At these drastic reductions the most popular models will soon be gone. You will avoid disappointment by making your selection now. Terms arranged on machine purchases.

Geo. J. Birkel Co.
"The Steinway House"
446-448 South Broadway

Free With
All Columbia
Record Purchases
of $10 or More—
(While They Last)

—we will give free a copy of "The Lure of Music"—a book sold by all Columbia agents at the regular list price of $1.50—entertaining and instructive to every lover of music.

—On the Quad at Stanford

Vacation Days Are Nearly Over!

You're Due on the Campus Soon!

—you'll want the best and most complete outfit of evening clothes you can get and you'll want to get it before you leave home.

—you'll want to get it at Woolf & Bean's Full Dress Shop where you'll find a most comprehensive array of clothing for every formal and semi-formal event.

—you'll find the "Latest First" in full dress and tuxedo suits—the kind young fellows like—dress shoes, hats, jewelry and shirts, ties, reefers, etc., that are the smartest and most authentic the market affords.

Woolf & Bean
"The Full Dress Men"
Merchants Bank Bldg.
2nd Floor, Sixth and Spring

COMFORT AND REAL STYLE VERSUS FUSSY FADS

There's little pleasure to be had in life if your feet hurt. Pinched toes and abused arches mean cranky dispositions and tired, lined faces—neither of which have any noticeable charm.

But foot-comfort makes a woman feel happy all over. And when she's comfortable and pleased, her magnetism is enhanced.

You are invited to try on the Cantileves Shoe and see how well it looks and how nice it feels. AAAAA to E.

THE CANTILEVER SHOE CO.
Fifth Floor New Pantages Theater Bldg.

DRS. SHORES & SHORES

Catarrh, Deafness, Asthma, Rheumatism, Eczema, Epilepsy, Goitre, Piles, Bright's Disease, Diabetes and other chronic diseases of Nerves, Blood, Skin, Heart, Lungs, Stomach, Bowels, Bladder, Kidneys and Liver a specialty for 24 years. Advice Free. 602 Lissner Bldg., 836 South Spring St., Los Angeles. Hours 9 to 5; Evenings, 7 to 8; Sundays, 10 to 12.

Brock and Company
DIAMONDS
439 BROADWAY

Ladies — Announcement

We wish to remind you that, after shopping, the

MARCHETTI ROMA CAFE

is a cool and IDEAL PLACE to enjoy a mid-day rest and LUNCHEON DE LUXE.

616 So. Hill St. Bdwy. 80

DEMAND BRADFORD'S TABLE QUEEN BREAD

BARTLETT MUSIC CO.
410 WEST SEVENTH STREET

Cannard's Futrelief
the Healing Foot Lotion
Everybody Knows That

How quickly it relieves and heals tired, aching, BURNING FEET. If you don't, try it and convince yourself FUTRELIEF takes the pain out of corns, bunions and callouses. It makes your FEET feel glad. On sale at

ALL SUN DRUG STORES
And All Other Independent Drug Stores.
Satisfaction Guaranteed.
Accept no other. Sent by mail prepaid for 50 cents. Address
Dr. B. Cannard
Foot Specialist, 304 Haas Bldg., 7th and Broadway, Los Angeles, Cal.

Windsor Square
Wilshire's
Highest Class — Lowest Priced
Residence Property.
R. A. ROWAN & CO.
Sole Trade Insurance Bldg.

FURNITURE
Must you wish to trade for NEW? See our Exchange Department.
FOLEY'S
648 So. Main St. Phone 13818

JAPS SAY AMERICANS FOMENTING TROUBLE.

TOKIO NEWSPAPER ASSERTS MISSIONARIES USING CLOAK OF CHRISTIANITY.

[BY CABLE AND ASSOCIATED PRESS.]

TOKIO, Aug. 6 (Delayed in Transmission.)—Assertions that Americans are fomenting "disloyalty" among Japanese and that American missionaries in Korea are "using the cloak of Christianity to instill anti-Japanese sentiment there" are made in articles appearing in Kokumin Shimbun, considered the organ of the military group.

America is declared to be "using Japanese educators, thinkers and business men as tools to spread dangerous thoughts, destroy military discipline and influence Japanese youths to avoid conscription."

The newspaper says Americans "foment labor troubles to hinder Japanese industrial development and reduce her production."

THE AFTER-SMART OF SHAVING IS ALLAYED BY SANTISEPTIC

MANY men who would like to shave themselves dread the after-smart and irritation caused by too frequent shaving of a tender skin. To all such we recommend Santiseptic Lotion. It not only allays the smarting and soreness, but it acts as well as an antiseptic, protecting the face from infection. The sense of security from infection and irritation and subsequent pimples and ingrown hairs that one enjoys from the use of Santiseptic is especially satisfying. Santiseptic, too, is delightfully cooling and refreshing: it leaves the skin with that soft, velvety finish which bespeaks the healthy, well-groomed man. There is no shave "too close" when Santiseptic is used.

The odor of Santiseptic is wholesome and cleanly. Unlike many preparations, it is not sticky. To use it in your daily shave is to enjoy a real luxury. Santiseptic is easily procured at most drug and toilet-goods counters. If you cannot secure it, send 50 cents, with dealer's name, for a full-sized bottle, postpaid.

ESBENCOTT LABORATORIES, PORTLAND, ORE.

The Times Free Information Bureau
619 South Spring Street

THE TIMES FREE INFORMATION AND RESORT BUREAU is for the accommodation and benefit of persons seeking interesting routes of travel, desirable hotels and rest, recreation and recuperation at the seashore or in the mountains.

Particulars are furnished by competent attendants and by correspondents to the general public regarding rates and attractions of railroad and steamship lines, hotels and pleasure and health resorts. Descriptive circulars and transportation literature are kept on hand for inspection and distribution. This service is absolutely free. Literature may also be obtained at the New Times Building, Broadway at First street.

PERSONS CONTEMPLATING VISITING LOS ANGELES ARE PRIVILEGED TO HAVE THEIR MAIL ADDRESSED TO THE BUREAU.

Resorts

YOSEMITE NATIONAL PARK

August—September—October
Indian Summer in the High Sierra
Where the Days are Friendly and the Nights are Kind

Comfortable Mountain Lodges at Altitudes Ranging from 4000 to 8000 Feet

Lodge in the Big Trees — In the beautiful Mariposa Grove
Merced Lake Lodge — Paradise of the Fisherman
Glacier Point Hotel — Magnificent mountain panorama
Sentinel Hotel — On the Banks of the Merced
Tenaya Lake Lodge — On the Tioga Road
Hetch Hetchy Lodge — Near Hetch Hetchy Dam

These resorts easily reached from

YOSEMITE LODGE
The Colony of Comfortable Cabins
Many with Baths and Sleeping Porches. Rates $4.50 and up; American plan. Excellent Table.

Auto Tours: Big Trees, Hetch Hetchy, Tahoe, Feather River.

Information any NATIONAL PARKS OFFICE
Los Angeles Office: 517 So. Spring St. Hotel Alexandria Bldg. Phone 11009
Any Agent of the Santa Fe or S. P. Railroads
—or—
Yosemite National Park Co.
Yosemite National Park, Cal.

BEVERLY HILLS HOTEL AND BUNGALOWS

THE SUMMER MONTHS COULD NOT BE MORE DELIGHTFULLY SPENT THAN AT THIS CHARMINGLY SITUATED HOSTELRY MIDWAY BETWEEN LOS ANGELES AND THE OCEAN

WHERE COOL, TEMPERED SEA BREEZES ARE ENJOYED

Together with a magnitude of outdoor recreations. Picturesque Bridle Paths and Motor Boulevards, Surf Bathing Parties, Golf, Tennis, Dancing and numerous pleasures for the little folks. Near Country Clubs and convenient to all points of interest.

AMERICAN PLAN. OPEN THE YEAR ROUND.

Phone 63304 for accommodations. STANLEY S. ANDERSON, Mgr.
BEVERLY HILLS—CALIFORNIA.

HUNTINGTON LAKE LODGE

Don't Postpone Your Trip

to Huntington Lake Lodge via Southern Pacific and San Joaquin & Eastern Railroad to Cascada and thence via our own stage. The gasoline shortage situation does not affect the operation of our stage. Leave your auto at home and make railroad reservation.

HOTEL PASADENA
Pasadena, California.
(Formerly the east wing of the Hotel Green)
Phone Fair Oaks 4392
European Plan. Meals a la Carte and Table d'Hote.
Summer Rates.

BRENT'S MOUNTAIN CRAGS

"Swimming POOL NOW COMPLETED"
Be One in Cool Mountain Water.

CAMP CURRY-YOSEMITE

—nearest points of interest—equals in service, entertainment and hospitality. Rates $4 per day (in tents.) $6 (in bungalows.) American Plan. For Reservations, folders and excursion rates apply
CAMP CURRY OFFICE, 633 S. Spring St.

MT. WILSON ELEVATION 6000 Feet

Three hours from heart of city to summit. Hotel and bungalows. Strain's Camp, housekeeping tents, reasonable rates, wonderful scenery on mountain auto road. Open to public for private machines. Daily stages leaving Los Angeles Union Bus Station at 9 a.m.; Pasadena, 54 N. Colorado, 10 a.m. For reservation phone Fair Oaks 24-F-2; Peck-Judah, Main 1779.
W. E. CORY, Manager.

WATCH VENICE

The Oakglen Lodge Sunday Advertisement Contrast the expression of the prospective guest with that of the "Old-Timer."
Then Write Yucaipa or See Peck-Judah Co.

Blonde Baby Dolls vs. Black Haired Beauties Parade
SUNDAY, AUGUST 15th

BEVERLY HILLS HOTEL and BUNGALOWS
WHERE COOL TEMPERED SEA BREEZES BLOW
—A Paradise for the lover of sports in the out-o'-doors. Phone 63304 for accommodations.

Low Rates and every Comfort at The Alpine Tavern Mt. Lowe by Pacific Electric
2 hrs from Los Angeles

SEVEN OAKS
In a land of Sowing mountain streams and green meadows. Phone or address Manager Seven Oaks, Redlands, Cal.

CATALINA
Sunset Apts. on Ocean Front and Matheweson. Cottages, new, plenty of room, at reasonable rates. Address J. E. Matheweson, Avalon, Cal.

Los Angeles Hotels and Apartments

Hotel Stowell
414-416-418 SOUTH SPRING ST.
MODERN—375 ROOMS, EACH WITH PRIVATE BATH
CAFE OF POPULAR PRICES IN CONNECTION
"Rest easy at the Stowell"

NEAR WARSAW IN SLAV DRIVE.

(Continued from First Page.)

by the Germans. They form a splendid line of defense, and the Poles are relying upon these instead of the forts.

WAR MINISTER QUITS.

[BY CABLE AND ASSOCIATED PRESS.]

WARSAW, Aug. 10.—Gen. Leszniewski, Polish Minister of War, has resigned, and has been succeeded by Gen. Solnokowlski, it was reported today.

BRITISH ARE WORRIED.

[BY CABLE AND ASSOCIATED PRESS.]

LONDON, Aug. 10.—Great Britain has been given anxious days by the Polish situation. Nobody wants another war. Not only has England no soldiers to send, but the community is tired of war and overburdened with taxation.

Results of the Hythe conference are considered as a compromise between the British and French. Sunday's proceedings were proclaimed by the French to be a victory for Premier Millerand, but yesterday's seem to have been a success for Premier Lloyd George.

The British Premier apparently had two policies. One is to arrange terms with the Bolsheviki and the other is to help Germany get on her feet, both being antagonistic to what appears to be the French view.

Reports from Polish sources to the Exchange Telegraph's Amsterdam correspondent says Poland has accepted Hungary's offer to send a few regiments to fight the Bolsheviki.

Hungary, it is said, is disposed to send some 10,000 soldiers and war munitions and material, and to place the Hungarian Red Cross at Poland's disposal.

LONDON, Aug. 10.—Entry into Warsaw by soviet troops this week is expected by Bolshevik sympathizers here, says the London Times, quoting a correspondent, who declares immediately after Warsaw is taken a soviet will be established. He declares Moscow proposes to make its own terms with a Bolshevik government, and says it is not believed Nikolai Lenine, soviet Premier, could stop the offensive before the Bolshevik armies enter Warsaw "as the soldiers have been promised the privilege of looting the city."

Leonin Krassin and M. Kameneff, heads of the Russian Bolshevik trade commission here, expect the mission will be asked to leave England when the news of the fall of Warsaw is received. Negotiations for the resumption of trade relations between the Allies and Soviet Russia are halted.

Members of the Polish government are reluctant to leave Warsaw, says a dispatch to the London Times. It says the Ministers declare nothing is settled and that, for the present, they will remain.

The danger of the Poles, the dispatch intimates, lies largely in a lack of organization.

POLES GIVING WAY.

[BY CABLE AND ASSOCIATED PRESS.]

BERLIN, Aug. 10.—The north wing of the Polish army, destined to defend Warsaw on the north, is dissolving under pressure of the Russians, says a special dispatch to the Vossische Zeitung.

Up to this time the former German boundary at the southern end of the Soldau sector has not been crossed by Russian patrols. The Russian front, the East Prussia dispatch indicates, now runs from Mlawa, (a little southeast of Soldau) to Ciechanow and thence east to Rosean.

The Poles, it is added, have declined to give battle between Orlrolenka and the Bug. They have retired toward Wyszekow (about thirty-five miles northeast of Warsaw,) where they are being flanked on the east. Soviet forces also have advanced beyond Sokolow.

The special dispatch states that the Red cavalry is likely to invade the Dansig corridor at any moment, and that it is tactically impossible for the Poles to leave their north flank exposed.

POLISH :: CHIEF :: DIRECTS :: ARMY :: MOVES.

Men in Charge of Poland's Last-Ditch Fight Against the Reds.

[Photo by Keystone View Co.]

Gen. Haller (left) and Gen. Pilsudski (right.)

WARSAW, Aug. 10.—[Exclusive Cable.] Gen. Pilsudski, President of the republic of Poland, is actively engaged in commanding the Polish armies in the field against the invading hordes of Bolsheviki. Gen. Haller is commanding the troops of the north army. He is in charge of those troops that are making such a hard battle to prevent the Reds from occupying Warsaw.

SOVIET'S TERMS FOR POLAND ARE HANDED BRITISH PREMIER.

[BY CABLE AND ASSOCIATED PRESS.]

LONDON, Aug. 10.—Leo Kameneff, Russian soviet emissary here, sent Premier Lloyd George today an outline of the terms which soviet Russia is laying down for an armistice with Poland.

The first, the outline shows, is that the strength of the Polish army shall be reduced to one annual contingent of 50,000 men, together with the army command and an army of administration (apparently a permanent force) to aggregate 10,000 men.

The second is that demobilisation of the Polish army shall occur within a month.

Third—All arms, excluding those needed for the army forces specified, shall be handed to soviet Russia and the Ukraine.

Fourth—All war industries shall be demobilised.

Fifth—No troops or war materials shall be allowed to come from abroad.

Sixth—The line of Wolkovisk, Bialystok and Prawevo shall be placed fully at the disposal of Russia for commercial transit to and from the Baltic.

Seventh—Families of all Polish citizens killed, wounded or incapacitated in the war shall be given land free.

On the other hand the terms for Russia are:

First—When Poland demobilizes the Russian and Ukrainian troops shall withdraw from the Polish front.

Second—On termination of these operations the number of Russian troops on the Russian frontier line shall be reduced.

Third—The armistice line shall be the status quo, but not farther east than the line indicated in the July 20 note of Earl Curzon, British Foreign Minister. The Polish army shall withdraw to a distance of fifty versts from that line, the intervening zone being neutral.

Fourth—The final frontier of Poland shall be in the main identical with the line indicated in Lord Curzon's note, but additional territory shall be given Poland on the east in the regions of Bialystok and Chelm.

Resorts

PINECREST
FURNISHED HOUSEKEEPING CABINS
$10 per week up
J. M. BAYLIS,
San Bernardino, California.

Visit Sunset Inn
Pride of the Palisades at
Santa Monica
By the Sea
Luncheon and Dinner
From Noon to 1 a.m.
French Cuisine
Dancing and Diversions
Phone 31220 for Reservations.
A. Brandstatter Mike Lyman

Superb Routes of Travel

Enter "Fifty Switzerlands in One" Without a Passport

Just across the line in Canada lies the Alpine Fairyland—to go there is as easy as from San Francisco to Los Angles or Portland. And

Canada Invites You

Spend your playtime at Victoria, Vancouver, Sicamous, Glacier, Emerald Lake, Lake Louise and Banff. The Canadian Pacific Railway operates one of its famous hotels at each of these places, where you will find smart social life, metropolitan cuisine and service plus a genuine spirit of western Canadian hospitality. Outdoor sports in the

Canadian Pacific Rockies

include Alpine climbing with Swiss guides, swimming in warm sulphur pools, trout fishing, pony riding, motoring, camping, camera hunting, walking, tennis, and golf on a course a mile high.

So easy to reach—no "red tape" or bother at all.

A. A. POLHAMUS
Gen. Agent Pass. Dept.
Canadian Pacific Railway
605 S. Spring St.
Los Angeles, Cal.
Tel. Pico 3499; 64323.

RESERVATIONS NOW FOR SEPTEMBER.

SAN DIEGO
This is a two-day trip, taking in all the sights in and around and to and from San Diego, including side trips to Coronado Beach and Tia Juana, Old Mexico, Point Loma, Balboa Park, etc.
Fare $10. Leaving 8 a.m. Daily from Rosslyn Hotel, 456 S. Main St. Make your reservations a day or two in advance.
Telephones 14748 60911 Main 9746
Henry L. Washburn
GOLDEN STATE AUTO TOURS

Steamships

CUNARD-ANCHOR

Passenger and Freight Services.

Caronia	New York to Liverpool	Aug. 21
Aquitania	New York to Cherbourg and Southampton	Aug. 28
Pannonia	New York to Naples, Dubrovnik and Trieste	Aug. 28
Mauretania	New York to Cherbourg and Southampton	Sept. 2
Imperator	New York to Cherbourg and Southampton	Sept. 9
K. A. Victoria	New York to Liverpool	Sept. 11
Columbia	New York to Londonderry and Glasgow	Sept. 11
Caronia	New York to Plymouth and Cherbourg	Sept. 18
Aquitania	New York to Cherbourg and Southampton	Sept. 22
Carmania	New York to Liverpool	Sept. 25

Accommodations now available for all steamers and sailings.

Freight Shipments Solicited. For later sailings apply to Company's Offices, Market and First Sts., San Francisco, or Local Agents.

CATALINA—ONE DAY TRIP

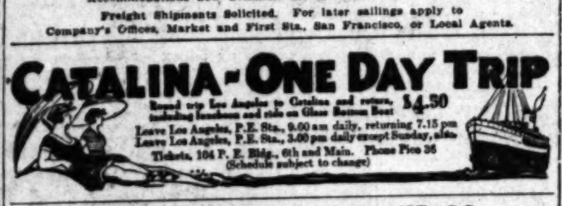

Round trip Los Angeles to Catalina and return, $4.50 including luncheon and ride on Glass Bottom Boat
Leave Los Angeles, P. E. Sta., 9.00 am daily, returning 7.15 pm
Leave Los Angeles, P. E. Sta., 3.00 pm daily except Sunday, also
Tickets, 104 P. E. Bldg., 6th and Main. Phone Pico 36
(Schedule subject to change)

PACIFIC MAIL STEAMSHIP CO.
Los Angeles-Baltimore Service; Panama Service; Trans-Pacific Service; Manila-East India Service.
Around the World Freight Service via Los Angeles
104 Pearl St., New York. Continental Bldg., Baltimore. [illegible] St., San Francisco.
M. F. McLAURIN, Inc. Agent
439 Merchants Nat. Bank Bldg., Los Angeles
Monthly Sailings
Phones, 15104 or Main 4800

Los Angeles Hotels

A SOLUTION OF THE HIGH COST OF LIVING—
ROSSLYN HOTEL!
BREAKFAST, 35c TO 75c; LUNCH, 50c; DINNER, 75c.

Steamships

TRAVEL BY STEAMSHIP
The ADMIRAL LINE
Berth and Meals included in all fares.
S. S. GOVERNOR
SAILS 10 P.M., WED., AUG. 11, FOR
SAN FRANCISCO
OTHER SAILINGS
FOR SAN FRANCISCO
SEATTLE, TACOMA, VICTORIA
And All Pacific Northwest Points
EVERY SUN., TUES., WED., THURS.
San Diego Daylight Trips Mon. and Wed. $3.50
MEXICO
CENTRAL AMERICA
S. S. CURACAO Sails Tuesday, Aug. 24
ALASKA EXCURSIONS
Through Tickets via San Francisco and Seattle to All Eastern Points.
THE ADMIRAL LINE
Ticket Offices Cor. 5th & Spring (Alexandria Hotel)
Telephones: Main 1382 or 12333.
Long Beach Office, 115 W. Ocean Ave.

Australia
OCEANIC STEAMSHIP CO.
Fast U. S. Mail S. S. SONOMA, VENTURA, 10,000-ton Lloyds A1 register. Delightful Service. Sydney Short Line—Samoa—Honolulu. Quickest passage, lowest rates. Pacific Tours $520.00 first class. Ventura sails Aug. 24, Sonoma sails Sept. 21. A. H. Culver, 517 S. Spring st., Los Angeles or Oceanic Bldg., 2 Pine st., San Francisco.

AUSTRALIA
NEW ZEALAND AND SOUTH SEAS
Via Tahiti and Rarotonga
Mail and Passenger Service Every 28 Days
Union S. S. Co. of New Zealand
320 California St. San Francisco
or Local Steamship and Railroad Agents.

WHITE FLYER LINE
TO SAN FRANCISCO.
San Francisco and Portland S. S. Co. to Portland.
AMERICAN TRAVEL BUREAU
517 S. Spring St. Tel. 63185.

White Flyer Line
$20 ROUND TRIP TO SAN FRANCISCO
Sails Today, 9:30 p.m.
Berth and Meals Included.
Also tickets San Francisco to Portland.
American Travel Bureau
GENERAL AGENTS
Tel. 63185 517 SO. SPRING ST.

AUCTION
Stock and Fixtures of Vernon's Variety Store, 2939 Main St., Ocean Park,
will be sold as a whole on
Thursday, Aug. 12
H. Blank, Auctioneer
351 S. Los Angeles St.
Phone 61539

AUCTION SALES
The Times is the Official and Exclusive Newspaper Advertising Medium for the Association.

Auction Thursday
August 12th, at 1425 West 24th St., at 10 A.M.

We have removed for convenience of sale several homes of [illegible] ture from Hollywood and Wilshire districts, consisting of French [illegible] Persian, Turkish, Body Brussels, Axminster and waterproof rugs; [illegible] William and Mary dark brown console table, solid mahogany; [illegible] massive overstuffed rockers and chairs, upholstered in the very best of [illegible] ported tapestry; reedcraft living room rockers and chairs and [illegible] upholstered with tapestry and down feather cushions. Solid [illegible] estal; fumed and golden oak library tables; 9-piece dark brown [illegible] dining room suite, cost $650, consisting of 84-in. top William and Mary [illegible] ston table, 6 box blue leather slip seat with pencil cane-back chairs; [illegible] china closet; fumed and golden oak pedestal extension tables with [illegible] slip seat chairs to match; 5-piece sets of brown mahogany William and [illegible] bedroom suites, Circassian walnut bedroom suites; ivory [illegible] sive brass and 2-in. continuous post, ivory, white enamel, Vernis Martin beds, springs, sanitary, wardrobe and box couch, box springs [illegible] mahogany, ivory, white enamel, fumed and golden oak dressers, [illegible] rockers, chairs and center table; floss, felt and 30 brand new cotton [illegible] Japanese cedar shirtwaist box; two 5-piece breakfast room sets, enamel white enamel; china, silverware and bric-a-brac; pair two-tone velour [illegible] like new; 1 dozen very handsome sofa pillows; white enamel 3 and 4 [illegible] side ovens, gas ranges, gas plates, refrigerator, garden implements, [illegible] ers and everybody invited. Remember, we sell the goods.

LIBERTY AUCTION COM. CO.
S. P. Diver, Auctioneer,
Phones: 75880—75722.

Auction---Today
August 11, 10 a.m.
Contents of six rooms at 134 North Mariposa

Take Western Ave.-Melrose car to Mariposa, walk two blocks north.

One 88-note mahogany case piano player and bench, 75 music rolls; [illegible] library table; exotch mahogany, rush seat rocker; mahogany leather seat [illegible] rockers; mahogany chairs, mahogany settee, mahogany desk; rattan chairs [illegible] ers, costumer, foot stools, 9x12 Hartford Saxony, one 6x9 fringed Wilton, [illegible] Wiltons, one 9x12 tapestry and smaller rugs, 54-inch extension table, [illegible] quartered oak chairs, china closet and buffet to match, two and three [illegible] swing, bedding and pillows, W. B. table, chairs and rockers; velour couch, [illegible] bric-a-brac, pictures, sewing machine, lace curtains and drapes, iron bed, [illegible] mattresses, W. E. dressers; garden tools and big lot carpenter [illegible] jars, fruit, groceries, two army cots, range, cooking utensils, etc.

W. Dwight Hammond
AUCTIONEER
OLDEST AND LARGEST AUCTION HOUSE IN THE SOUTHWEST
1053-55 So. MAIN PHONE 63046

Auction---Today
10 A. M.—2303 South Grand Ave.
Furniture, Piano, Victrola

as follows: Steinway square grand, rosewood case piano; 3 stools; Victrola and Records; genuine leather davenport; F. O. Heavy [illegible] auto seat rockers; fumed and golden oak dining tables; chairs; [illegible] set of 6 Stickley loose-cushion chairs; combination bookcase; [illegible] mirror; Hoosier white enamel cabinet; Angio-Persian and [illegible] rugs; fumed oak typewriter desk and chair; Singer rotary sewing [illegible] chine; ivory bedroom suite; triple mirror dressing table; lot of [illegible] oak, mahogany and maple dressers; Eclipse, Reliable, New Model [illegible] Peninsular ranges; ice boxes. Sale of furniture at 10 a.m. sharp. [illegible] junk or small goods in this sale.

H. B. NASH, Auctioneer.

Auction! Auction!
Beautiful 9-room residence, also furniture of same (by the piece), [illegible]
MONDAY, AUG. 16TH, 9:30 A.M.
1618 S. Gramercy Place.
Take W. 16th St. Cars.

Property is located in high-class residential district. Nine rooms, sewing [illegible] all manner of built-in features, artistic chimney corner, built-in [illegible] ceilings, cobble stone pillars, cement porch, furnace; garage. Lot [illegible]

Furniture is all good, rugs (all sizes and kinds), also 1 Oriental rug, [illegible] upright piano, splendid tone. Everything from kitchen to parlor will be [illegible]

A good sale, don't miss it—we will describe furniture thoroughly in [illegible]

STROUSE & HULL, Auctioneers. 62705.

AUCTION
HIGH-GRADE AND UP-TO-DATE
Furniture
S. W. KOHN, The Reliable Auctioneer,
Sells Tuesday, August 10, 10 a.m.
The entire contents of a 10-room mansion at 400 WEST 21ST, Los Angeles.

ARTHUR J. KELLY
Expert Appraiser and Auctioneer
High-class art and Oriental rugs. Interior furnishings a specialty. Phone Broadway 1611.
223 S. HILL STREET.
Member Auctioneers' Association.

AUCTION!
STROUSE & HULL,
Auctioneers
325 Story Bldg. 62705.
Over 20 Years' Solid Experience.

AUCTION
S. W. KOHN
The Reliable Auctioneer.
Pays Highest Cash Price for Any Kind of Stores, Stocks and Fixtures. Auction Sales Conducted Everywhere
PHONE VERMONT 5826

HART and HALL
Los Angeles Auction Apartments
Real Estate, Livestock, Furniture and [illegible] chandise, Furniture and [illegible]
We buy for spot cash. [illegible] sell on commission.
1634 SO. FIGUEROA ST.
Phone 62555.

W. DWIGHT HAMMOND
General Auctioneer, 1053-55 South Main [illegible] Near 11th. Oldest and largest [illegible] house in the Southwest. Regular [illegible] branch of another [illegible] and attend the big sales. Cash [illegible] on consignments. Tel. all [illegible] 62555. Member L. A. Auctioneers' Association.

AUCTION
RHOADES & RHOADES
Expert Live Stock Auctioneers
Ben A. Rhoades and Harold S. Rhoades conducted in all parts of California and adjoining States.
Offices: 1501-2-3 S. Main St. Los Angeles. Phones: Pico 970; Home 970.

Go Now

Only three weeks of summer left.

Fall and school and fall business will soon be here.

You have time now to go visiting take a trip to Yosemite or anywhere else within reasonable range and be back when the new season starts.

Your car is ready whenever you are.

It is waiting for you at the

Stillwell Auto Livery
944 South Grand Ave. 60297.
225 American Avenue, Long Beach

Stillwell Hotel for Motor Folk.
Official No. 43 A. C. S. C.

...EDICINE OF MERIT

...proprietary medicine, like every-... that comes before the pub-... to prove its merits. The ... of the survival of the fittest ap-... in this field as in others. The ... for this tremendous success ... Lydia E. Pinkham's Vegetable ... is because it has been ful-... a real human need for forty ... that today thousands of ... women owe their health ... to the marvelous pow-... of this famous medicine, made ... roots and herbs—nature's rem-... for woman's ills.—[Advertise-

...w To Beautify Your Complexion

By VIOLA DANA

The sensational actress, Viola Dana, ... recognized as an authority on ... beauty, says: "The best and quick-... method of obtaining a beautiful rosy-... complexion is to thoroughly cleanse ... the night and morning, then apply ... powder beautifier, Derwillo, which ... become a regular fad with over five ... thousand discriminating girls ... stars in the United States." Der-... is often the place of face powder as it ... like life-like in appearance, its use ... be detected and it stays on until ... wash it off. Perspiration does not af-... it nor will it rub off on clothing, and ... wonderful aids it has had proves that ... superior to all other beautifiers and ... creams. There is nothing like it for ... pimples, skin, freckles, tan, coarse ... wrinkles and many other facial ... ills. It is guaranteed absolutely ... harmless and all toilet counters every-... have the understanding that if you ... buy it they will give you back your ... money to return to the large article ... which is sure to appear in this paper. ... It is a world of valuable information ... in one of the skin, something every ... woman should know about. In ... order to get Derwillo and try it to-... day, you will be astonished at the quick ... results given.—[Advertisement.

WILSON SCORES RUSS LEADERS.

Declines a Conference With Slav Usurpers.

Poles Must be Given Help, His Word to the Allies.

Recalls Our Friendship for Land of Muscovite.

of the British and American governments on dealing with the soviet and preservation of the true boundaries of the former Russian empire.

Exchanges between Washington and London and Paris on the situation have been proceeding for some days, and the fact that the American note was addressed to the Italian Premier created some surprise here.

Mr. Lloyd George announced in the House of Commons only today that inquiry surely would be made as to America's position. To this was added the fact that Italy had not taken a prominent part in the Allied discussions.

The note did not go into details as to the "available means" which might be employed in protecting Poland. There was only an implied response to Poland's request for a declaration of the "moral support" of the United States.

In declaring complete sympathy of the United States with the Russian people, Mr. Colby denounced the soviet leaders. His language was compared with that contained in the proposal of the then Secretary Lansing two years ago that the Bolsheviki be declared international outlaws.

"We cannot," Mr. Colby said, "recognize, hold official negotiations with, or give friendly reception to the agents of a government which is determined and bound to conspire against our institutions, whose ambassadors will be agitators of dangerous revolt, whose spokesmen say they sign agreements with no intention of keeping them."

Declaration by the Allied and associated powers that the territorial integrity of Russia should be respected, the Secretary continued, presupposed withdrawal of all foreign troops from the territory embraced by these boundaries, and should be accompanied by the announcement that no transgression by Poland, Finland or any other power of the line so drawn and proclaimed would be permitted.

"Thus only," he asserted, "can the Bolshevist regime be deprived of its false, but effective appeal to Russian nationalism and compelled to meet the inevitable challenge of reason and self-respect which the Russian people, secure from invasion and territorial violation, are sure to address to a social philosophy that degrades them, and a tyranny that oppresses them."

"Aug. 10, 1920.

"Excellency:

"The agreeable intimation you have conveyed to the State Department that the Italian government would welcome a statement of the views of this government on the situation presented by the Russian advance into Poland deserves a prompt response, and I will attempt, without delay, a definition of this government's position, not only as to the situation arising from Russian military pressure upon Poland, but also as to certain cognate and inseparable phases of the Russian question viewed more broadly.

DESIRES FREE POLAND.

"This government believes in a united, free and autonomous Polish state and the people of the United States are earnestly solicitous for the maintenance of Poland's political independence and territorial integrity. From this attitude we will not depart, and the policy of this government will be directed to the employment of all available means to render it effectual. The government, therefore, takes no exception to the effort apparently being made in some quarters to arrange an armistice between Poland and Russia, but it would not, at least, for the present, participate in any plan for the expansion of the armistice negotiations into a general European conference which would, in all probability, involve two results, from both of which this country strongly recoils, viz: The recognition of the Bolshevik regime and a settlement of Russian problems almost inevitably upon the basis of a dismemberment of Russia.

SYMPATHY FOR RUSSIA.

"From the beginning of the Russian revolution, in March, 1917, to the present time, the government and the people of the United States have followed its development with friendly solicitude and with profound sympathy for the efforts of the Russian people to reconstruct their national life upon the broad basis of popular self-government. The government of the United States, reflecting the spirit of its people, has at all times desired to help the Russian people. In that spirit all its relations with Russia, and with other nations in matters affecting the latter's interests, have been conceived and governed.

"The government of the United States was the first government to acknowledge the validity of the revolution and to give recognition to the provisional government of Russia. Almost immediately thereafter it became necessary for the United States to enter the war against Germany and in that undertaking, to become closely associated with the Allied nations, including, of course, Russia.

RUSSIA'S WAR WEARINESS.

"The war weariness of the masses of the Russian people was fully known to this government and sympathetically comprehended. Prudence, self-interest and loyalty to our associates made it desirable that we should give moral and material support to the provisional government, which was struggling to accomplish a twofold task, to carry on the war with vigor and, at the same time, to reorganize the life of the nation and establish a stable government, based on the popular sovereignty.

"Quite independent of the motives, however, was the sincere friendship of the government and the people of the United States for the great Russian nation. The friendship manifested by Russia towards this nation in a time of trial and distress has left us with an imperishable sense of gratitude. It was as a grateful friend that we sent to Russia an expert commission to aid in bringing about such a reorganization of the railroad transportation system as would reinvigorate the whole of its economic life and so add to the well-being of the Russian people.

RUSSIANS NOT BLAMED.

"While deeply regretting withdrawal of Russia from the war at a critical time, and the disastrous surrender at Brest-Litovsk, the United States has fully understood that the people of Russia were in no wise responsible.

"The United States maintains unimpaired its faith in the Russian people, in their high character and their future. That they will overcome existing anarchy, suffering and destitution we do not entertain the slightest doubt. The distressing character of Russia's transition has many historical parallels, and the United States is confident that restored, free and united Russia will again take a leading place in the world, joining with other nations in upholding peace and orderly justice.

MUST PROTECT RUSSIA.

"Until that time shall arrive the United States feels that friendship and honor require that Russia's interests must be generously protected, and that as far as possible all decision of final import to it, and especially those concerning its sovereignty over the territory of the former Russian empire, be held in abeyance.

"By this feeling of friendship and honorable obligation to the great nation whose brave and heroic self-sacrifice contributed so much to the successful termination of the war, the government of the United States was guided in its reply to the Lithuanian national council, on Oct. 15, 1919, and in its persistent refusal to recognize the Baltic states as separate nations independent of Russia. The same spirit was manifested in the note of this government of March 24, 1920, in which certain proposed settlements in the Near East, that 'no final decision should or can be made without the consent of Russia.'

ACTION IN PARIS.

"In line with these important declarations of policy, the United States withheld its approval from the decision of the Supreme Council at Paris recognizing the independence of the so-called republics of Georgia and Azerbaijan, and so instructed its representative in Southern Russia, Rear-Admiral Newton A. McCully. Finally, while gladly giving recognition to the independence of Armenia, the government of the United States has taken the position that the final determination of its boundaries must not be made without Russia's co-operation and agreement. Not only is Russia concerned because a considerable part of the territory of the new state of Armenia, when it shall be defined, formerly belonged to the Russian empire, equally important is the fact that Armenia must have the good will and the protective friendship of Russia if it is to remain independent and free.

BANS BRUTE FORCE.

"These illustrations show with what consistency the government of the United States has been guided in its foreign policy by a loyal friendship for Russia. We are unwilling that, while it is helpless in the grip of a nonrepresentative government, whose only sanction is brutal force, Russia shall be weakened still further by a policy of dismemberment, conceived in other than Russian interests.

"With the desire of the Allied powers to bring about a peaceful solution of the existing difficulties in Europe, this government is, of course, in hearty accord, and will support any justifiable steps to the end. It is unable to perceive, however, that a recognition of the soviet regime would promote, much less, accomplish this object, and it is therefore averse to any dealings with the soviet regime beyond the most narrow boundaries to which a discussion of an armistice can be confined.

NOT WILL OF THE PEOPLE.

"That the present rulers of Russia do not rule by the will or the consent of any considerable proportion of the Russian people is an incontestable fact. Although nearly two and a half years have passed since they seized the machinery of government, promising to protect the Constituent Assembly against alleged conspiracies against it, they have not yet permitted anything in the nature of a popular election. At the moment when the work of creating a popular representative government based upon universal suffrage was nearing completion, the Bolsheviki although in number an inconsiderable minority of the people, by force and cunning seized the powers and machinery of government and have continued to use them with savage oppression to maintain themselves in power.

"Without any desire to interfere in the internal affairs of the Russian people, or to suggest what kind of government they should have, the government of the United States does express the hope that they soon will find a way to set up a government representing their free will and purpose. When that time comes, the United States will consider the measures of practical assistance which can be taken to promote the restoration of Russia, provided Russia has not taken itself wholly out of the pale of the friendly interest of other nations, by the pillage and oppression of the Poles.

ATTITUDE OF REDS.

"It is not possible for the government of the United States to recognize the present rulers of Russia as a government with which the relations common to friendly governments can be maintained. This conviction has nothing to do with any particular political or social structure which the Russian people themselves may see fit to embrace. It rests upon a wholly different set of facts. These facts, which none dispute, have convinced the government of the United States, against its will, that the existing regime in Russia is based upon the negation of every principle of honor and good faith, and every usage and convention underlying the whole structure of international law, the negation, in short, of every principle upon which it is possible to base harmonious and trustful relations, whether of nations or of individuals. The responsible leaders of the regime

(Continued on Fourteenth Page.)

Why Not Make This Best of Home Investments TODAY?

What other investment of a like amount can bring such a wealth of harmony, happiness, culture, entertainment and elevating influences extending over so long a term of years, as an investment in

The BEHR BROS. BABY GRAND

Let us show you this handsome, well-made, sweet-toned instrument today. It is well worthy an honored place in any home, a piano of which anyone might be proud.

Call at our store and try it for yourself. We shall be glad to submit a plan whereby you may purchase it on most convenient terms. Price $975.

FITZGERALD MUSIC CO.
HILL STREET AT 727-729

WE CURE PILES, FISTULA
And All Rectal Diseases Without an Operation

For twenty-five years we have been curing diseases of the rectum and lower bowel. During that time our experience has enabled us to develop a method that is superior.

ASK THEM:

Rev. Wesley K. Beans, Phone 72634, Los Angeles, Cal.
DR. J. E. LANDIS, 1605 West Lewis St., San Diego, Cal.
REV. C. O. ROBB, 695 N. Anton St., Pomona, Cal.

SEND FOR OUR FREE BOOKLET

Drs. C. H. White and C. C. Wainwright
Rectal Specialists
106 W. Third St., Los Angeles. 532-534 Wesley Roberts Bldg.

CASTORIA
For Infants and Children
In Use For Over 30 Years
Always bears the Signature of Chas. H. Fletcher

DESMOND'S CLOSES SATURDAY AFTERNOONS DURING AUGUST.

CANDIDLY!

MANY MEN WHO PURCHASED ONE OR TWO OF OUR

SUITS AT $40 AND $50

PASSED ON THE GOOD NEWS UNTIL THE VOLUME OF SALES BEGAN TO GROW CONSIDERABLY UPON ITS OWN MOMENTUM.

WE ARE HIGHLY PLEASED WITH THE OUTCOME, NOT ONLY BECAUSE OF THE INCREASED VOLUME, BUT WE BELIEVE THAT WORD-OF-MOUTH ADVERTISING BY SATISFIED PATRONS IS THE GREATEST OF GOOD WILL BUILDERS—IT MAKES FOR NEW AND LASTING FRIENDSHIPS.

AND TOO, WE HAVE BEEN PERSONALLY THANKED BY MANY OF OUR FRIENDS FOR PROVIDING SUCH WONDERFUL VALUES AT A TIME WHEN THEY WERE SEEKING GOOD CLOTHES AT ATTRACTIVE PRICES.

BUT DO YOU REALIZE THAT WHEN THIS MERCHANDISE IS GONE, THE PRICE YOU WILL HAVE TO PAY FOR EQUAL QUALITY IN NEW FALL CLOTHING WILL BE FAR GREATER THAN YOU ANTICIPATE?

AS WE SEE IT, FIGURATIVELY, NOTHING SHORT OF A MIRACLE CAN SUBSTANTIALLY LOWER THE MANUFACTURERS' COST OF PRODUCTION ON CLOTHING FOR FALL 1920.

THEREFORE, WE CANNOT TOO STRONGLY URGE YOU TO PURCHASE A SUIT FROM THIS LIMITED NUMBER AT $40 AND $50.

THE ASSORTMENT COMPRISES CLOTHES FROM THE HOUSE OF KUPPENHEIMER AND FASHION PARK AS WELL AS FROM OTHER HIGH GRADE MAKERS.

"Desmond's"

SPRING NEAR SIXTH. LOS ANGELES

Now!
is the time to order
"L-A"
Ice Cream
for dinner tonight!

Just telephone your nearest L-A dealer—

Los Angeles Creamery Co.

Hamilton's INC. 2 Stores, 502-So. Bwdy. 223 W. 7th. St.

MILLIONS FOR AUTO CONCERN.

New York Banks to Advance Funds to Maxwell Motors.

Officials Announce New Management for Company.

Merger With Chalmers is Indefinitely Postponed.

[BY A. P. NIGHT WIRE.]

NEW YORK, Aug. 10.—Several million dollars soon will be advanced to the Maxwell Motor Company by New York banks, it was learned today, when it was announced that a committee had been appointed to take over management of the concern. The exact amount of the advance will be determined this week, it is expected.

Walter P. Chrysler, general manager for the various motor enterprises of John N. Willys, heads the management committee selected for the Detroit concern. With him will serve J. R. Harbeck, vice-president of the American Can Company, and closely associated with Mr. Willys in various enterprises.

OTHER MEMBERS.

Other members are George W. Davison, president of the Central Union Trust Company of this city; E. R. Tinker of the Chase National Bank of New York; Ralph 'an Vechten of the Continental and Commercial National Bank of Chicago, Leo Butzell of the First Old Detroit National Bank, and James C. Brady, representing interests which in the past have advanced large sums to the Maxwell company.

B. F. Everett of Detroit, representing other creditors of the company, and Hugh Chalmers, president of the Chalmers Motor Company, which is under lease to the Maxwell concern, also are on the committee.

A statement was issued asserting that "rumors of difficulties surrounding the Maxwell and Chalmers companies are set at rest by announcement of a strong group which has taken hold of the company's affairs."

It also was announced that because of the unusual financial conditions which now prevail, the time had been extended indefinitely for declaring operative the plan for the merger of the Maxwell and Chalmers companies.

The announcement said that assurances are given that with the joining of strong financial interests and a settlement of negotiations between the Maxwell and Chalmers concerns, there will be a speedy return to normal operating conditions.

Missing Schooner Arrives.

[BY A. P. NIGHT WIRE.]

EUREKA, Aug. 10.—The schooner Alumna, which left San Francisco for Eureka July 9, and for which fears were expressed when she failed to arrive, appeared off the bar here today. Adverse winds, it was thought, delayed her arrival.

It's Concentrated *that's why!*

DOZENS of oranges concentrated and reduced to a syrup—that's why Cal-ora is the most *economical* drink you can buy. You do not pay for flavored water—for the water is added right in your home as you need it.

One part of Cal-ora and six parts of water make the most delightfully refreshing, thirst-quenching drink you ever tasted.

Don't confuse Cal-ora with ordinary drinks. Think of it as it is—the concentrated true fruit, economical, convenient and wonderfully good. In fifty-cent or dollar bottles at your grocer or druggists. Ask for it.

Used also for punches, ices, sherbets, sundaes, gelatine desserts and pudding sauces.

THE CAL-ORA COMPANY
Broadway 7716
7th Floor, Fay Building Los Angeles

Cal-ora

is the most *Economical* beverage you can buy

In Barker Bros.' Annual Summer Clearance and Fortieth Anniversary Sale—

$100,000 Sale of Draperies

Silks, Upholstery Fabrics, Etc.

at Half Price

This Enormous offering comprises:

Cretonnes — thousands of yards, of every imaginable design and color.
Curtain Materials — Bungalow Nets, etc..
Ready-made Curtains in nearly every style.
Madras—plain and figured, for side drapes.
Table Runners.
Couch Covers.
Ready-made Portieres.
Lamp Shade Silks and Trimmings.
Art Leather Screens.
Velours, Tapestries and Damasks for Upholstering.

We quote these few examples of the phenomenal values:

Marquisettes	35c per yard and higher
Cretonnes	65c per yard and higher
Bungalow Net	65c per yard and up
50-inch Poplin	$1.00 per yard and higher
Colored Madras	$1.00 per yard and higher
Curtains	$2.00 per pair and higher
Couch Covers	$5.00 and higher

Thousands of Marvelous Values in Furniture

–Among which are these few examples:

For the Living Room—

$115 Tapestry Davenport..... $82.50
$212.50 Wing Chair in blue Friezette $110
$72.50 Mahogany Console Table, 3 drawers, size 18x36 inches $48.50

For the Dining Room—

$648 Ten-piece Dining Suite, Jacobean Oak $431.50
This suite, which may be purchased in its entirety or in single pieces, consists of an oblong Table, Sideboard, large China Closet, Serving Table, cane-backed, tapestry-cushioned Dining Chairs and Arm Chair to match—An Extraordinary Value!
$40 Tea Wagon, walnut or mahogany finish $29
$85 48-inch Gate-Leg Table $69

For the Bedroom— (Every Article in this Stock is Reduced)

$465 four-piece Louis XVI Mahogany Suite $272.50
$175 Chaise Longue, with cane insert and velour cushions $115
$115 Cheval Mirror $77.50

ALSO—THE ENTIRE STOCK OF THE ART AND GIFT DEPARTMENT IS REDUCED **ONE-FIFTH AND ONE-THIRD**—EMPHATIC SAVINGS ARE FOUND IN REED FURNITURE, WALL PAPER, CLOCKS—AND PRACTICALLY ALL OTHER KINDS OF FURNITURE AND HOME FURNISHINGS!

Telephones: Pico 1840—10423

Store Closes All Day Saturdays During AUGUST

33 FLOORS 5 CONNECTING BUILDINGS

Barker Bros

ESTABLISHED-1880

Complete Furnishers of Successful Homes

716 - 718 - 720 - 722 - 724 - 726
728 - 730 - 732 - 734 - 736 - 738
South Broadway, Los Angeles

ated

of oranges concentrated and sweet
a syrup—that's why Cal-ora is the
nomical drink you can buy. You
r flavored water—for the water is
n your home as you need it.
al-ora and six parts of water makes
ghtfully refreshing, thirst-quench-
t ever tasted.
e Cal-ora with ordinary drinks.
it is—the concentrated true-fruit,
onvenient and wonderfully good.
r dollar bottles at your grocers
Ask for it.
Used also for punches, ices
sherbets, sundaes, gelatine
desserts and pudding sauces.
CAL-ORA COMPANY
Broadway 7716
Building Los Angeles

al
e you can buy

e—
of
alues
re
examples:
Console Table,
18x36 ..... $48.50
..... $431.50
ces, consists of an
e-backed, tapestry-
ary Value!
..... $29
..... $69
ck is Reduced)
..... $272.50
..... $115
..... $77.50
EED FUR-
- 722 - 724 - 726
- 734 - 736 - 738
y, Los Angeles

MANNIX MOVES UNDER GUARD.

Police Escort the Notorious Churchman Into London.

Archbishop Forbidden to Visit Glasgow, Liverpool.

Irishmen Assert that He'll Attempt to Visit Erin.

[BY CABLE AND ASSOCIATED PRESS.]

LONDON, Aug. 10.—Archbishop Daniel Mannix of Australia, who was landed yesterday at Penzance by a British destroyer which took him from the Baltic off the Irish coast, arrived here at 6 a.m. today. There were only a few reporters and a handful of priests present to greet the archbishop, but a heavy police guard was maintained about the station. There were no untoward incidents.

TAME WELCOME.

A less impressive welcome for Archbishop Mannix could hardly have been staged than that which greeted him at Paddington Station. Only the late editions of last evening's newspapers published the fact that he was coming to London, and only a few persons knew that he was to arrive at an early hour today.

The police had made arrangements to care for a much larger crowd than that formed by a few priests, representatives of the Irish self-determination league and reporters.

GUARDED BY POLICE.

The archbishop's train was flanked on either side by other trains, and both ends of the platform were guarded by police and detectives.

Even the priests were not allowed to greet the archbishop until he had passed into the station. Here the police had some difficulty in handling even the small crowd, as nearly every one insisted on kneeling before the archbishop and kissing his hand.

MAY MAKE ATTEMPT.

Efforts of those who took Archbishop Mannix from the station to evade the public seemed to lend strength to statements of Irishmen that the Australian prelate will attempt to go to Ireland notwithstanding the government's determination that he shall not. He was first led to the subway platform, and then suddenly hurried to an automobile and driven to the home of a priest in a suburb.

SUFFERED SEASICKNESS.

Archbishop Mannix was considerably fatigued today, still suffering from the effects of seasickness, occasioned by his 250-mile destroyer trip.

"If this sort of treatment is accorded a man of my position, the world certainly will ask what may happen to the poor Irish peasant," he declared to the Associated Press as he was seated in Nazareth House convent in the suburb, where he has temporarily taken up his abode.

"This whole thing shows to what straits the British government has been driven in trying to handle the Irish situation," he continued. "It shows to what a panicky condition the government has been reduced."

DENIES REPORT.

Archbishop Mannix denied the report published in London that he had stated the primary purpose of his visit to Ireland was to see his 93-year-old mother.

"Of course I want to tell the Irish people what the Australians and Americans think of their cause and that's the reason the British government prevented me from going," he said.

Father Vaughn, describing the route from New York, said it was uneventful until the destroyers arrived. Further details of the circumstances surrounding the arrival on the Baltic of the naval officer and Scotland Yard men and the removal of the Archbishop were learned today.

Most of the passengers had remained up late to watch the destroyers hovering about the vessel. At about 4 a.m., a small boat with an officer from one of the destroyers and two plainclothes Scotland Yard men approached the Baltic. The trio soon found Archbishop Mannix on deck. The officer presented orders forbidding him to go to the three English cities mentioned.

"How can I conform, as the boat only touches at Liverpool?" inquired the Archbishop.

"You must leave the ship."

"I decline to leave the ship unless by compulsion," said the Archbishop, whereupon the officer laid his hand on the prelate's shoulder, technically placing him under arrest.

Father Vaurgn's request that he be allowed to accompany Archbishop Mannix was granted.

HAS NO PLANS.

Both Archbishop Mannix and Father Johann, his secretary, said they had no plans, but would make their decisions as occasion rose. They interpreted orders presented them on the Baltic as meaning that the Archbishop was permanently prohibited from visiting Glasgow, Liverpool or Manchester.

DUBLIN CELEBRATES.

[BY CABLE AND ASSOCIATED PRESS.]

DUBLIN, Aug. 10.—Many of Dublin's streets were ablaze last night with bonfires in celebration of Archbishop Mannix's arrival from America.

The demonstration resulted in one civilian being killed and another wounded by the military.

After midnight, military patrols ordered demonstrators that they must disperse. One crowd in the Capels street district remained. A military lorry ordered them to disperse. The military fired, killing the one civilian and wounding the other.

SCOUR HILLS FOR ESCAPED CONVICT.

[BY A. P. DAY WIRE.]

EUREKA, Aug. 10.—Posses today were searching hills north of here for three convicts who escaped from a State prison camp at Berry, near Eureka.

The three convicts were Harry Matthews, Sacramento, serving a sentence for grand larceny; Edward Grar, Los Angeles, sentenced for manslaughter, and George Welch, Riverside, serving a life term for robbery.

Other convicts at the camp told officials that the three said they intended to come to Eureka, lock themselves in a box car and escape to San Francisco.

With Neck Broken Boy Lives Hours; is Hurt at Pool.

[EXCLUSIVE DISPATCH.]

MEDFORD (Or.) Aug. 9.—Philip Anderson, 14-year-old son of Mrs. Ira R. Anderson, died today as the result of injuries received yesterday when he fell against the concrete side of the swimming pool at the natatorium in this city.

The boy was about to dive from the high railing surrounding the pool when he slipped and fell, the back of his head striking the solid rim, breaking his neck.

That death was not instantaneous is regarded by the attending physicians as miraculous. Young Anderson lived more than twelve hours with a completely broken neck.

Plane Crashes at Fort Snelling.

[BY A. P. DAY WIRE.]

FORT SNELLING, Aug. 10.—John Crowley of St. Paul was probably mortally injured when the airplane in which he was a passenger crashed at the Twin Cities landing field today. Pilot Jack Malone was slightly hurt. The plane was preparing to participate in the welcome to the mail airplane from Chicago.

BATHING SUIT PARADE RILES DETROIT CLERGY

PASTORS BITTERLY DENOUNCE PROCESSION; MAYOR TO ASK EXPLANATION.

[EXCLUSIVE DISPATCH.]

DETROIT (Mich.) Aug. 10.—Following the denunciation by several Detroit pastors of the police-escorted parade of eighteen young women in bathing costumes down Woodward and Jefferson avenues to the Belle Isle bathing beach, acting Mayor John C. Lodge yesterday announced that he would ask Edward G. Heckel, Commissioner of Parks and Boulevards, and Mrs. Elizabeth Meehan Willis, swimming instructor at the island, for an explanation of the affair.

The parade was staged to enlist girls and women in the swimming lessons given by the city at Belle Isle.

Rev. G. E. Martin of the Centenary Methodist Church bitterly denounced the parading of womanhood through the city's streets to gain a few dollars, and called it the most disgraceful affair in the history of Detroit. Commissioner Heckel and Mrs. Williams defend the parade as an artistic spectacle. Thousands lined the sidewalks and cheered the fair bathers.

CALIFORNIA OIL MEN STAND BY AGREEMENT.

[BY A. P. DAY WIRE.]

WASHINGTON, Aug 10.—Renewal until Aug. 31, 1921, of the agreement between employees and producers in the California oil fields, was announced today by the Department of Labor.

The 18,000 oil workers affected will receive an increase of 75 cents a day and employees in all other branches of the industry will get an increase of 25 cents a day.

PORT OF VERA CRUZ IS FREED OF PLAGUE.

[BY CABLE AND ASSOCIATED PRESS.]

VERA CRUZ, Aug. 10.—Health authorities yesterday declared the port open to free traffic, if ships and railroad cars are fumigated.

It was announced that there were only a few cases of bubonic plague remaining, and the late epidemic appeared to be virtually ended.

KANSAS CITY COMPLAINS OF RENT PROFITEERING.

MAYOR PROMISES ACTION AT ONCE; WANTS ORDINANCE AGAINST GOUGING.

[EXCLUSIVE DISPATCH.]

KANSAS CITY, Aug. 10.—Complaints to Mayor Cowgill daily of extreme increases in rentals for which he sees no justification, have aroused him to action.

"What I want," the Mayor said, "is a method by which legally this thing may be stopped. I do not see how Kansas City people are to be housed this winter. Rents that have been jumped 200 and 300 per cent on old buildings must be looked into."

The Mayor said he would refer the situation to the legal department to see what may be done by an ordinance.

"Should it be decided the city has no power to enforce such an ordinance, I know the State Legislature has such powers and I will ask other cities to join me in an appeal to that body at its meeting next January to pass a law which will turn all excess landlords' profits into the coffers of the cities where such outrages are perpetrated."

LUMBER DESTROYED IN ALASKAN BLAZE.

[BY A. P. DAY WIRE.]

DAWSON, Aug. 10.—Millions of feet of timber have been destroyed by a forest fire, which swept both banks of the Peel River for 160 miles, according to reports today.

Two hundred men concentrated at Ross River post managed to save the post buildings, but were unable to stop the progress of the flames.

The season has been unusually dry and the river is so low that the steamer Thistle is stalled into the Ross River.

INSURANCE MAN DIES AT GILROY CROSSING.

[BY A. P. NIGHT WIRE.]

SAN JOSE, Aug. 10.—George C. Luz, insurance man of Gilroy, Cal., near here, was killed when a Southern Pacific train struck his automobile at a crossing near Gilroy today.

Ben Stewart, farmer, who was riding with Luz, jumped from the machine as the train approached and was not hurt.

More wear
more style
less cost in
Hart Schaffner
& Marx
all-wool clothes

This store is the home of
Hart Schaffner & Marx clothes

Satisfaction—or money back

F. B. Silverwood
320 South Broadway

CLASSIFIED LINERS.

CLASSIFIED RATES
(Effective February 1, 1920.)
Minimum space, 2 lines, or 12 words.
Minimum charge, 28 cents daily—40 cents Sunday.
14 cents a line each daily insertion.
20 cents a line each Sunday.
12 cents daily, 10 cents Sunday.
(3 to 29 consecutive times.)
$3.90 a line by the month (30 days.)
For all classifications except those listed below:
Strictly "Situations Wanted" advertisements, 12c a line daily and Sunday; minimum charge 24c. 11c a line 3 or more consecutive times. Advertisements for the subheadings "Corsetiere, Painting, Paperhanging," "Permanent Hair Specialties" and "Nurses" are not classed as Situations Wanted advertising, and will be charged for at the general classification rate of 14c a line daily and 20c Sunday.
12c a line daily and 25c a line Sunday for advertisements under the headings of "Society Meetings," "Personals," "Special Notices," "Stocks and Bonds," "Street Improvement Bonds," "Money to Loan—Diamonds and Jewelry," "Money to Loan—Automobiles," "Physicians," "Medical," "Manicuring" and "Baths and Massage." Minimum charge 24c daily, 50c Sunday, $5.10 a line; by the month (30 days.)
Minimum charge applies to each single and consecutive insertion. Count five average words for the first line and seven average words for each additional line in advertisements not indented. Head on or capitalized.
WANT-AD SUPREMACY
The Times regularly prints practically all of the "Want Ads" published in all of the other Los Angeles newspapers in addition to thousands of exclusive ads not printed in any other newspaper.
The circulation of all the newspapers in Los Angeles regularly the audience which reads TIMES Want Ads. Whatever newspaper an individual may have in his home, A TIMES CLASSIFIED WANT AD IS INVARIABLY BOUND TO BE FOUND WHEN HE SEEKS WANT-AD INFORMATION.
By using THE TIMES ALONE, classified advertisers can cover Los Angeles and Southern California at one low cost.

ONE TIME NOTICES.

DR. SANBORN'S RESTAURANT
Combination Sunday Dinners
109 North Spring street.

DUFFIELD UNITED STOCKHOLDERS
Open to-night. Newman, Main 2828, after 6 p.m.

LOST AND FOUND.

LOST—
BREWERY, CITY HALL AND THIRD OR FOURTH AVE. ON 4 SPRING ST. MY DOG WORE PAPER FROM U. S. ARMY. REWARD.
WANDER VERY BOLAN
PHONE 24190. 840 W. ADAMS ST.

LOST—$100 REWARD.
Large dog resembling Mack collie, white spot on breast, named Nigger. Disappeared from Culver City, June 27. L. A. Boone Ice on seller. Last seen in July, at Ville de Paris, 7th and Olive. 7131 Lankill ave. Phone .0150.

LOST—Sat. night in Ocean Park, a patent leather vanity bag containing a bank book, 2 or 3 checks and a wedding ring that has been in the family for years and valued very highly as a keepsake. Reward and no questions asked. Alice Delonco, 126 S. Brand, Glendale, Cal.

LOST—One brown mixed, weigh 1050 lbs. Brand VP on left shoulder. Strayed from Hermosa Beach, Aug. 2. owner P. B. Van Fleet, P. O. Compton, Cal. Phone Upland 2382-3. $10 reward for recovery.

LOST—Ladies' diamond ring and coral ring, value $250; taken in bag from a smaller bag at 10th and Alvarado sts. yesterday (Tuesday) morning. Return rings or report information to 1401 W. 10th st. Tel. Wilshire 1888 and obtain reward.

LOST—Boys two piece tweed suit, a brown mixture, on Beachwood ave., or E. 7th. Has red tag 34.S. Call Main 1350, or bring to the Fraternal Brotherhood, 845 S. Figueroa st. and receive reward.

LOST—Light tan leather grip, no handle name J. C. P. Kalamazoo, Mich., on end side. Contained clothes, shaving outfit, etc. Near White's Garage. Address E. box 229, Times Office.

LOST—On ocean front between Venice and Santa Monica, diamond initial ring, set in platinum, lined in gold. Please call Briar 8440, 1518 S. Figueroa, or phone 61482, 207 Ocean Front, Venice. Liberal reward.

LOST—Sunday, at Exposition Park, pair of gold globe cuff links and gold ring with crest engraved on oval shield. Return of man from waist up, holding rose. $70 reward. Address D. box 131, Times Office.

LOST—Black silk purse at HAIL FISH studio, Santa Monica, containing wrist watch, fountain pen, memorandum and bank books, $10 currency and change. Liberal reward. Mrs. Duncan, South 4448.

LOST—SATURDAY EVENING AT SUNSET INN, SANTA MONICA, LADY'S LARGE, SQUARE PLATINUM DIAMOND RING. LIBERAL REWARD. NO QUESTIONS ASKED. HERRMANN, 558 S. SPRING ST. 62067.

LOST—Campers returning from Camp Baxter, roll of blankets 41 P. E. Station. Owner's name and address on same. Liberal reward paid for return. Call Main 1492. 1570 S. Grand ave.

LOST—Monday, Aug. 9, Broadway between Fourth and Seventh sts. or Hollenbeck car, gentleman with gold chain in Driver's case. Suitable reward given. Phone owner or return to 501 N. Alexandria ave.

LOST—Reefed bag containing glasses and small change, near New Hollywood Apts. Kindly notify Mrs. Motter, 128 N. Hollenbeck.

LOST—Party who stole package from truck, at 1st and Spring sts., is known. Return to American Railway Express Co. No questions asked. Reward.

LOST—Sunday afternoon at 2:30 o'clock, pink jersey silk sweater coat, on Colorado street near Santa Monica Pier. Phone 5683331. Reward.

LOST—OR STOLEN—From truck between 1st st. Third, Broadway and Hill, a package. Reward. Return to American Railway Exp. Co., 752 S. Broadway.

LOST—$5 reward for black Mohair coat and contents of pockets, taken from machine in front of Union Hardware Co. P. B. Comfort, 600 S. Alameda.

LOST—School girl's watch, Swiss gold case, attached to, black ribbon band, in Venice or between Venice and Ocean Park. Reward. Rose Emerson, Burbank, Cal.

STOLEN—Party taking package containing ladies' clothing out of an automobile in front of H. W. Hellman Bldg., Fourteenth and Hope sts., return same to 909 Hibernian Bldg., reward. No questions asked.

LOST—Black and tan Airedale puppy, wore leather collar, vicinity of Wilshire and Western ave. Finder return Hamilton, 731 Wilshire ave., receive reward.

LOST—On the Newport-Santa Ana road, sticker traveling bag containing ladies' wearing apparel. Return to 854 Orange ave., Long Beach. Reward.

LOST—Between 37th and 45th sts., on Vermont, by the street car, star-shaped brooch, 8-8 carat diamond. Reward to finder. A. Burnside, Call 26781.

LOST—Thursday evening, black patent leather handbag. Finder keep money as reward. Please mail or bring bag, keys, etc., to the Doll Hospital, 340 S. Will st.

LOST—Black leather suitcase Friday evening, Aug. 6, between 3rd and Spring and S. P. Depot. Return to 311 Washington Bldg., or phone 62395. Reward.

LOST—Bay mare and bay stallion, Arabian Landiser, small and tan. Both shaved hair on neck and front legs. Name Kip. Reward. Phone Wilshire 8490 or 612 S. Lake st.

LOST—On Rincon-Santa Ana road, 7 customs, gasoline canteen, canvas chair cases, canned goods. Reward offered. H. C. Blacklin, 933 5th st. Santa Monica.

LOST—A black bone-leaf hook on Washington Blvd. Monday afternoon. Finder return to National Oil Station on National and Washington Blvd., or Edgewater 70507. Mr. Moore.

LOST—By schoolgirl, wrist watch, gold watch and bracelet, at Venice or between Venice and Ocean Park last Sunday. Reward. Edna Emerson, Burbank 15-J.

LOST—Tuesday noon pr. 1 case, 97 lbs. Jerne's Hotel Blend coffee on road between Jerne warehouse and Inglewood, Redondo Road. Phone Jerne. Reward.

LOST—In Santa Monica Aug. 8, Gold wrist watch. Reward. 1052 N. Catalina ave., Pasadena.

LOST—Pair of glasses, on Edwy., Central Market, West 9th car, Tuesday afternoon. Finder phone 512309. Reward.

LOST—Between Los Angeles and Redondo, traveling handbag containing bathing outfit. Please call 22765.

LOST—Black leather purse, containing diamond lavalliere, on University street car. Return 710 W. 28th st. 26050. Reward.

LOST—$31 in billfolder, Monday afternoon, on Broadway, between 3rd and Temple. Finder please call 53201.

LOST—Monday or Sunday, vest pocket knife. Reward. H. A. Gardner, box 125, Long Beach.

LOST—From Hollywood car Aug. 10, honorable discharge, U. S. A. Serial No. 1625108. Reward. Return 700 Van Nuys Bldg.

LOST—It will be to the advantage of party who picked up yellow wire wheel and tire in South Park to call at 233 E. 51st st.

FOUND—Young Setter. Can have same by proving property and paying expenses. 7460 Leavitt st.

LOST—Small black and tan Mexican dog from 1314 Linwood ave. Collar with bell. Answers name Pete. Reward. Phone 52262.

LOST—Party who picked up lady's blue case on W. 6th or Union, please return to 1534 W. 6th. Reward.

LOST—Monday night, roll of leatherette on road from La Habra to Los Angeles. Broadway 7858.

LOST—Diamond solitaire ring, Sunday at Ocean Park. Sentiments connected with the ring. Liberal reward. Phone Vermont 3440.

LOST—August 9, black bill book containing $43 in bills. Return to Chas. Hastings, room 201 Funitable Bank Bldg. Reward.

LOST—Girl's Elgin wrist watch, Monday. Finder please call South 158-J. Reward.

LOST—Blue coat with Masonic emblem, near 12th and Union. Reward. Silver. 6317.

LOST—Large gray English sheep dog, female. Reward. 105 N. Serrano. 580003.

LOST—On Friday, lady's blue serge suit coat. Reward. 560579.

LOST—Sunday, a spy chain with 4 keys. Reward. Phone 28162.

LOST—Purse containing past pres. pin, Ladies' of G.A.R. Phone 55086.

LOST—Between Los Angeles and Fullerton, man's coat. Reward. West 1342.

LOST—Friday a.m., auto thief signal lock. Reward. 21454, Wilshire 828.

LOST—Lady's diamond ring, Sunday at Venice. Reward. Call South 1346.

LOST AND FOUND.

FOUND—Masonic Ring. Lodge and Chapter watch charm. Owner identify and pay for advertising. Main 2500, Station 68.

SPECIAL NOTICES.

Baths and Massage.

RADIUM SULPHUR SPRINGS—
Natural radio active mineral water. Drink and bathe in liquid sunshine. It revives and foams like champagne. Purifies blood, keeps you young. Hot bath treatment for rheumatism, neuritis, colds, poor circulation, sciatica, stomach, liver, kidneys, bladder, heart disease, blood pressure and female troubles. Electric, medical, mineral treatments. Doctor's advice free. Melrose ave. and Gower st. Melrose-ave. and W. 6th st. car line direct to springs. Phone 27710.

SWEDISH NERVE-THERAPY.
Fundamental to Chiropractic and Osteopathy. No needs or gymnasium. Strictly common sense. Madsen, 746 S. Broadway, room 511. Operates, both sexes.

CARLSBAD Sanatorium treatments, mineral baths and vapors; baths for ladies only; Thermal Light and Violet ray; electric-ozone treatments. Open 10 a.m. to 9 p.m. Sundays, 207 Baker-Detwiler Bldg. Ph. 62662.

If you are feeling run-down from any cause whatever, don't keep dosing yourself with medicine, try my method of exercise, which is entirely new, you can begin to-day. Call or write for free booklet. Prof. Wayne Conner, 4201 South Main.

ELECTRIC rabbit treats, Turkish massage, will treat guests, baths, Masseur, Massage, 229 Pabst League Bldg., 2nd and Hill, front entrance.

GEO. Wellenkamp, graduate masseur, Scientific massage at your home. Special prices. Call Ardmore 3240. Ladies only.

ELECTRIC rabbit treats, Turkish massage, 228½ W. Hellman Bldg., 124 W. 4th st.

ELECTRIC body massage. Hours 9a to 12:30 to 8:30. Open Sunday. Phone 68.

SWEDISH Massage, Scientific, Turkish, electric massage, nurse both sexes. 744½ W. Seventh.

Medical.

MENTAL dissociation, groundless fears and several nervous disturbances, etc., successfully treated by the Analytic Method. JOSEPHINE WATTS, MENTAL ANALYST. 2047 Hoffman ave., Los Angeles. Telephone Vermont 7427. Consultations by appointment only.

MEN, six to eight Trichols treatments generally, nothing for any uncomplicated sore gums or infections disorders; treatments $1. Pay as you receive. 30 years' experience; strictly reliable. Dr. Edwin Raymond, 208 S. Olive. Hours 10-4. Sundays, 10-12.

DR. E. BLUMLEIN, formerly assistant to Dr. Heinrich Loretan of Dresden, Germany, blood diseases a specialty. Office hours, 2 to 5. Evenings, 7 to 8. 954-5-6-7 Pacific Electric Bldg., 6th and Spring sts., L. A.

W. S. POINTENBURG, CHIROPRACTOR.
FREE TESTS (urinary and mental analysis) WITH PAINLESS ADJUSTMENTS.
611-612 FOUNTAINLE BANK BLDG.
Hours 9 to 4, 7 to 8 p.m. Phone 60618.

INTERVIEW with several tuberculer people under 40, others. Free demonstration of new treatment. Address E. box 153, Times Office.

FREE chiropractic treatments. Los Angeles Chiropractic College, day or evening. Dr. Cole, president, 931 S. Hill. 15606.

Sanatoriums.

THORNYCROFT FARM AND COTTAGES.
Beautiful grounds and walks, home ideal for convalescents and sick. Moderate rates. Phone Glendale 70, Glendale, Cal.

THORNYCROFT Farm and Cottages, beautiful grounds and walks, home ideal for convalescent and sick. Moderate rates. Phone Glendale 70, Glendale, Cal.

RIVERSIDE Rest Home, 3031 S. Market st., Manitou Park, Cal. Phone So. 1807. Battle Creek system treatments. Large grounds, Sunny rooms. Careful medical attention. Terms reasonable. Convenient to car line.

NO LAUNDRY. Thornycroft farm, tents and cottages, beautiful grounds and walks. Home place for convalescents and sick. Moderate rates. Phone Glendale 70, Glendale, Cal.

COUNTRY home in the city for convalescent; graduate nurse in attendance; best of references. 31795.

EAGLE ROCK REST HOME—
Ideal home of comfort for convalescents. No contagious cases admitted. Car. 6th st. PORTER'S (original) Milk Diet Sanitarium, Burnett, near Long Beach. Pacific 250.

MILK diet and rest cure—Dr. Gutshall. Phone users with Dr. Porter. Phone 51194.

PERSONAL—Business.

PERSONAL—I BUY DIAMONDS AND DIAMOND JEWELRY.
HIGHEST CASH PRICES PAID.
ANY QUANTITY.
THEO. J. HINDIN,
209 UNION OIL BLDG., 7TH & SPRING. 60119.

PERSONAL—Wanted by a young man and wife with two small children, the use of a well furnished home in Hollywood in conjunction with the owners. We will give an elderly couple the best of home and care in return. Address X. box 170, Times Branch Office.

PERSONAL—I will sell to an elderly couple the use of a three-room house situated on the rear end of my lot in San Pedro, Cal., for the balance of their natural life. Terms can be arranged and at a reasonable figure. Address X. box 169, Times Branch Office.

PERSONAL—If any person who witnessed the head-on collision between Main and Broadway cars on Harbor Blvd., near San Pedro, on north side of station, Sunday, Aug. 8, about 12:20 p.m., will phone or call address below, the same will be greatly appreciated by Mr. and Mrs. J. P. Carter, 3016 Maple ave. 24824.

PERSONAL—Wanted, by a national characters lady or gentleman to assist and demonstrate stabilizer cameleon conducted by speeches and motion pictures, setting forth the 3 essentials of citizenship, namely, understanding, loyalty and service. Address Dr. Mills, P. box 166, Times Office.

PERSONAL—HENLEY.
NOTED INSPIRED PSYCHIC
20 YEARS IN LOS ANGELES.
Ordained P.A.P.C. Personal advice daily. Hours 10 to 7. 317 W. 3rd., bet. Main and Hill.

PERSONAL—Commission for deer hunt. You furnish car. I pay all expenses and take two to good place. Want to leave here Friday, return Monday. Phone 64826, between 10 and 11 Wednesday. Parker.

PERSONAL—
DETECTIVE SERVICE.
TO AVOID PUBLICITY CALL
SUITE 210 AMERICAN BANK BLDG.
Phone 10308. Open Eve. and Sun. Inquest.

PERSONAL—Want to communicate with Mary Elizabeth Radford, age 15 years. Any information will be appreciated. Address grandmother, Mrs. Mary Williams, P. O. Box 161, Arcadia.

PERSONAL—GIVE AN ANGEL TO DANCE PROMPTLY OF A REAL WORK. FIVE SERIAL PICTURE REFERENCES EXCHANGED. ADDRESS D. BOX 210, TIMES OFFICE.

PERSONAL—
CHARLES W. LEE, Medium.
27 years in Los Angeles. Ordained.
Personal advice daily.
1140 S. Grand ave., Strong.

PERSONAL—Wanted, Experienced dressmaker, wants to learn power machine operating, home clothing, hemstitching, buttonhole machine work. State cost for course. Address E. box 207, Times Branch.

PERSONAL—MADAME ROSE,
PALMIST, GIFTED CLAIRVOYANT.
HOURS 10 TO 8. OPEN SUNDAY.
3007 W. Sixth st. (Near Hill.)

PERSONAL—Going to San Francisco Thursday or Friday in auto, can take 4 passengers, $12 each. Address E. box 206, Times Office.

PERSONAL—Nurse offers services for transportation to Chicago. Mrs. Ashbach, County Hospital.

PERSONAL—Teacher going to Portland, Or., Sept. 1, will transact business for part fare. Address F. box 187, Times Office.

PERSONAL—GENT, 1 to 6 (GOAT) age about 40, read hair, medium build, short, wife fertilizer salesman, Mr. McDonald, 67688. 711 S. Hill, when you see this.

PERSONAL—CHARLES B. GILBERT.
Let me hear from you, immediately; can help you. Everything O.K. Mother. Address E. box 213, Times Office.

PERSONAL—A very important message is waiting for J. A. Ewing, formerly at 679 S. Westlake ave. Address E. box 38, Times Office.

PERSONAL—Want the address of Mrs. E. A. Wagner, formerly located at 534½ W. Ninth st. Address E. box 20, Times Office.

PERSONAL—Responsible young lady going to Chicago, Aug. 21 will render services for care fare. Call 1502 Ardmore.

PERSONAL—Ford automobile, painted, $20 each, will attend all dents on the body. Phone south 10564.

PERSONAL—Hats hand-made to your order, "elevator" voice with Edwy. Camillus, ear to Edith May, 6000 Beach Joyce.

PERSONAL—We buy diamonds, jewelry, watches at prevailing market prices. Palace Loan Jewelry Co., 356 S. Hill st.

PERSONAL—Aug. 9, I will not be responsible for any debts contracted by my wife, Ethe Whaley Simel. Harvey E. Whaley.

PERSONAL—Lady going to Washington address to pedigree expenses. Care of children or invalid. Address E. box 142, Times Office.

PERSONAL—People going to Detroit, share fare, gent.

PERSONAL—Will buy diamonds, cash. M. Light, 909 Title Guar. Bldg., 5th-Edwy. 60061.

PERSONAL—New 4-cyl. 7-pass. auto, must be for sale at sacrifice. 748 S. Burlington.

PERSONAL—"Who Owes You?" No collection, no charge. William E. Shaw & Co., Inc., 414 California Bldg. 64224.

PERSONAL—I repair, buy, sell, exchange anything electrical. 724 S. spring. 10618.

BUSINESS ANNOUNCEMENTS.

Miscellaneous.

1000 PRINTED cards $2.00
1000 printed shop cards 3.00
1000 printed bond letterheads 4.50
1000 monogram linen letterheads 4.50
1000 business, bat or shipping tags 2.00
100 circular letters, typewriter type 1.50
1000 catalogue envelopes 2.00
500 6x9 circulars, $2; 1000 ..... 3.50
100 printed real estate forms 2.50
25 wedding announcements or bat 2.50
1,000,000 blank cards ..... $7.00 up
Work finished today. Phone 22068. Panama Printing Plant, 212 Arcadia place.

BUSINESS ANNOUNCEMENTS.

Miscellaneous.

LAFETTES and trousseau garments made to order; fitting quoted on orders. Material furnished on work only. Write A. Williams, general delivery.

PHONE person to collect in one day, various claims; life and fire; rap. 500; $6-$12 and $1 and up. Acme Clearing, Pico 1089.

STANDARD CONDENSALITE, 600 COVD. REALTY BLDG. 07451.

E. L. HERRY REPRESENTATIVE.

TYPEWRITING, 5 cents a page; mimeographing, multigraphing, notarial work. 336 Chamber of Commerce Bldg.

A. STANDISH, machine shop, auto built to suit and give a specialty. All work guaranteed. 2778 E. 12th st., Los Angeles.

PRINTING, good work, quick service. Call and solicitor will call.

LOS ANGELES CAN CO., 300-313 N. Ave. 21. Phone Lincoln 386.

Attorneys and Counselors.

ALL legal matters. Consultation free. W. L. Jenkins, 910 Marsh-Strong Bldg., 9th & Spring.

C. C. CARWELL, general practice real estate. Advice free. 708 Pay Bldg.

LEO SPIRO, BREEZE & SINMAN, ATTORNEYS AND COUNSELORS.

W. E. BARNES, the poor man's attorney, 852-3 Wilcox Bldg., Second and Spring.

E. TRITCHARD, 1007, roman 406, Pryor Bldg., 2nd and Broadway. Ph. 62087.

Carpet, Rug and Paper Cleaners.

9x12 RUGS sanitha cleaned, steel, $3.50. Expert in cleaning and repairing, sewing, oriental, Navajo, all 1st-class carpets; storage. Ink spots moth holes repaired. Lindley Carpet Co., 1423 S. Hope. 23782.

Contractors and Builders.

LET EXPERTS DO YOUR WORK—If you are thinking of beautifying your property by building walls, pergolas, fountains, entrances to estates; entrances to driveways; balustrades, tile work, or, in fact, any kind of art stone work for the building or the garden, we can assist you. We do dry tamp work, only. Lowest work with the best of materials and workmanship.

HOOPER & FINDLAY. Phone 29024.

WE ALSO BUILD HIGH-CLASS RESIDENCES WITH OUR MATERIALS, MAKING AN ARTISTIC AND SUBSTANTIAL BUILDING. SHOP: 7427 SUNSET BLVD., OR PHONE 29024.

10 PER CENT PROFIT.

Is what we have been making on the sale of the houses we have been building for them. Mr. Lot Owner, why don't you let us do the same for you? We assist in financing. We buy wholesale. Standard Building Co., 1100 Marsh-Strong Bldg.

SAVE MONEY IN BUILDING. Will finance building and gladly discuss free plans and estimates with you.

F. S. Richmond, Builder.

253 S. Broadway. Phone 13993.

YOU can't beat our prices on READICUT houses. Best of materials—well constructed ready to erect. Write us. Consult our free Garage Construction Co. 500 Stimson Bldg. 60608.

GOING to Yuma? Call in my office and look over my residence and new bungalow I have erected during past 8 yrs., or I will drive you out, so you can see for yourself. Specialty, Bungalows. Thomas S. Bonanan, 611 DeBa Bldg. Ph. 61813.

WHY pay rent? Five plans and estimates; no house too complicated. 1918 Hyde Park Blvd. Phone 40293.

ARCHITECTURAL building, concrete; modern; quality our motto. Plans for sale. 944 Marsh-Strong Bldg. Bdwy. 811.

NOTICE is contractors. Wanted—Extra carpenters, laborers, helpers at home or out on residences, flats, auto, or commercial work. E. A. Stine, Hollywood 1201.

PAPERHANGING, reasoning, alterations, floor sanding and refinishing. 903 pn. Phone and estimates. Phone West 2904; 11616.

PAINTING and tinting, 18 years in business. Enough said. Phone 25047 for estimates. Quick. Painting Co.

WE do all kinds of repairing and building. Fourth 3071-W. 150 W. 51st st. Smith and Hooper.

WILL finance and build to suit you. 47 stations and repairs, painting and decorating. West 7315. 10234 E. Lake st.

Cesspool Cleaners.

CALIFORNIA CESSPOOL CLEANING CO. Wil. 1512. Underground drainage. 590107.

Patents and Patent Attorneys.

HAZARD AND MILLER, Pioneer Patent Agency, established 48 years in Los Angeles. Library contains record of all United States patents; expert search charge and avoid alarming for searching already patented. Miller, 8 years examiner in U. S. Patent Office. Book of Patents sent free. 8th floor, Capital Bldg., 6th & Main.

MARTELL & CO., patent attorneys, American Bank Bldg., 2nd and Spring. Inventors.

HERBERT G. WELLS, patents, drawings, corporations, 723 N. Main. 12152. Low cost district.

Furs

FURS—WE OPEN FOR USER JOHN GLEIN, CORNER 8TH & BROADWAY. 15032.

RAW FURS TANNED AND MADE UP; SEASONING DONE. SPECIALTY IN CLEANING, REMODELING, STORING AND DELIVERY. 25 SATISFACTION GUARANTEED. HIGHEST PRICES FOR RAW FURS. MAIL ORDERS SOLICITED. JOHN KLEIN, 8TH & BROADWAY. PHONE 16532.

FOR SALE—Summer sale, furs, Pacific Marten pair, $30 up. Red sables $75 up. No fancy prices. Low rents mean big saving. Liberty Fur Co., 1015 Pacific Electric Bldg.

H. L. POLK, 217 W. 9th st., college of New York, will remodel furs to latest Parisian styles, moderate price. Phone 63997.

EXPERT remodeled of fur, also repairing. Sam, 1st. R. S. Roberts, 608 W. 7th. 19637.

PRE-WAR prices Taxidermy, tanning etc. F. B. Fisher 943 East First street.

FOR SALE—Fine set of furs, remodeled; $20 S. Hill. Helen Targart.

Roofing—New and Old.

OLD roofs our specialty—repaired, painted or covered with hot asphaltum, backed by over 27 years' experience. Estimates free. E. F. M. Roofing Co. Phone 782096.

HAVE worn roofs repaired and painted now, all work guaranteed. Burkhart Roofing Co., 1220 E. L. A. st. Phone Pico 2007.

Manicuring, Chiropody, Facial and Scalp Treatments, Hair Dressing.

GUARANTEE best, most scientific scalp treatments. Positively no manicuring. 1018 West 7th st.

MISS VEE, scalp, face massage. 540 Pacific Bldg., 3rd & Hope. Closed Sundays.

MME. HUBBARD, expert facial treatments of Shampooing, manicure. 324 W. 11th st.

LILLIAN BURTON, Ruth Davis, manicurists. 208 Empress Bldg., 2nd and Hill.

ELECTRIC facial treatments, manicuring, hair dressing. 311 W. 4th st.

SENORITA MENDEZ, first-class manicurist, facial and scalp. 9214 W. 4th st.

FACE and scalp treatments. Manicuring. 414 Lankershim Bldg., 3rd and Spring.

MISS MONROE, scalp treatments, 207 S. Broadway, room 217. Open Sundays.

SCALP and facial treatment, manicuring. Miss Elise Du Celle, 9143 W. 2nd. 10000.

SCALP treatments, 1st massage. Miss Webber, 311 Pay Bldg. Open Sundays.

EDUCATIONAL.

Miscellaneous.

ACCOUNTANCY—WE TEACH BY MAIL. Our training will fit you for the position higher up, to earn more money or get in business for yourself as a Certified Public Accountant. Write for full information. Do it now.

Western Representative, Standard School of Accountancy of Chicago, 111. 709 San Fernando Bldg., Los Angeles, Cal.

ELEMENTARY subjects by expert teachers. Small classes now forming, individual instruction; children prepared for promotion. Brooks system, 310 I. A. Coaching School. 750 Grand. 10403. 379078.

CAMP for girls, Big Bear Lake, boating, swimming, horseback riding, arts and crafts; tutoring. Miss Pride, call 73118.

TUTORING in all subjects by expert teachers. Los Angeles Coaching School, 729 Grand. Phone 12609 or 579878.

Musical and Dramatic.

CORNET, piano teacher for beginners. Prices reasonable. 317 Douglas st. Bdwy. 4429.

Professions and Languages.

TRANSLATIONS—English-Spanish, Spanish-English. Prompt, guaranteed work. Latin-American Commercial Co. Phone 67072. Washington Bldg.

WANTED—HELP—Male.

Miscellaneous.

WANTED—Experienced man on piano delivery truck. Apply, Mr. Harris. The Wiley B. Allen Co. 416 S. Broadway.

WANTED—Lady will give man under 30 employed, comfortable room (no boards) and $30 a month for a few hours work in garden evenings and light duty morning. Not a place for lunacies. Centrally located. Phone 21165.

WANTED—Master mechanic, who will do house work, etc., on a light position for the right man. 30 car feet elevation. $150 per mo., fuel and light with $15 raise in six mos. Fummel Bros. (Agency.) 334 Hyde Park Bldg.

WANTED—Combinal on bookkeeper and yard man for Imperial Valley. Must have lumber experience. Salary $150. Give age, experience, references and whether married or single. Times Office.

WANTED—ABILITY is a sure winner. Start a business of your own, or get a big salary working for others. Our system of service and is the biggest thing in the Southwest. Ability and action is all that is required. Our SPECIAL SALESMANSHIP METHOD trains in a few days. Shop open day and evening.

U. S. TREASURY & AUTO ENGINEERS' EXCHANGE.

154 N. Los Angeles st. (See Inst. Course ad.)

WANTED—

LEARN THE AUTOMOBILE AND TRACTOR TRADE.

Earn $1250 to $3500 a month.

You can learn in a short time by our system of practical training. All modern equipment. Largest institution. Over 70000 successful graduates. Sixteen years in Los Angeles.

NATIONAL AUTOMOTIVE SCHOOL, Fifteenth and Eighth. (See Inst. adv.)

WANTED—Mech. draftsman $153
Lumber yard manager $150
Steno. clerk, exp. man, bd., $27.50 ..... $100
Steno. clerk, good penman, single $100
Book-keeper, bank $100
Bookkeeper, married, cor. bond $100
Motorcycle collector, gas and oil $27.50
Auto stock clerk, Santa Monica $75
2 years in, married $100
Pacific Audit & System Co., Inc. (Agency.)
802 Story Bldg. 6th and Bdwy.

WANTED—

FURNITURE PACKERS.

Experienced men only. Eight-hour day. Excellent salary. Apply after 9 a.m.

BARKER BROS.
720 S. Broadway.
Employment Dept.

WANTED—ELEVATOR OPERATORS.

To young men of good appearance, we offer a permanent position at an excellent salary. Must have electric and hydraulic license. Apply to

BARKER BROS.
720 S. Broadway.
Employment Dept.

WANTED—CLERKS—POSTOFFICE.

SEVERAL YOUNG MEN, BRIGHT, OVER 18, to quickly prepare for Los Angeles POSTOFFICE CLERKS. Salary now $117 per month, with increases. See IMMEDIATELY, M. P. BROWNLEE, 715 Grosse Bldg. (See inst. adv.)

Sixth and Spring sts.

WANTED—ACTIVE MEN UNDER 35 TO PREPARE FOR RAILWAY MAIL CLERKS, L. A. district. Salary now $133 mo. start, with travel allowance extra. Fine future. Work permanent and very interesting. For successful coaching, see IMMEDIATELY, M. P. BROWNLER, 715 Grosse Bldg. (See Inst. Adv.) Sixth and Spring sts.

WANTED—Man to work in grain store and drive truck. No boys need apply. 6121 S. Main. Call after 10 o'clock.

WANTED—GROC. Clerk ..... $65, R&B
CHEMIST student, will do ..... $100-$125
MILK TESTER, milk-route records $125
ASST CHIEF ENG. steam elc. $208
LUMBER GRADER & SALESMAN $117
YOUNG MAN for store room ..... $50, R&B
ELECTRICAL GOODS SALESMAN $200
YOUNG MAN learn business $104
CLOTHING SALESMAN A-1 ..... $75
STOREROOM MAN ..... $70, R&B
COLLECTOR Ind ave. line $75
Hummell Bros. (Agency.) 334 Higgins Bldg. 2nd and Main. Fee 10 per cent first mo. sal.

WANTED—

EXPERIENCED DRIVER for delivery car Preference given to man who understands Dodge car. Apply Superintendent.

COULTERS, 7TH AND OLIVE.

WANTED—

WATCHMAN

APPLY 4TH AND CENTRAL AVE

WEDNESDAY AFTER 7 A.M.

LOS ANGELES ICE AND COLD STORAGE COMPANY.

WANTED—Stenographer familiar with city. $1200.
Shipping clerk familiar with Los Angeles. $125-$135.
Clerical asst, with knowledge book-keeping. $97.50.
Clerical asst., about 18, $80.00.
Messenger boy about 17, $55.
Educational Extract Company.
Suite 704 Haas Bldg. (Agency.) 6th st. 7th. Main 5080. Established 1909. 13905.
WANTED—HIGH GRADE FOR POWER COMPANY.
ELECTRIC HOIST OPERATOR ..... $172, board.
2 RIGGERS ..... $172, board.
3 CARPENTERS ..... $172, board.
FIRST COOK ..... $120, board.
FARE ADVANCED & REFUNDED.
Hummell Bros. (Agency.) 318 E. 2nd st.
WANTED—
THE
VOCATIONAL EMPLOYMENT DEPT.,
Y.M.C.A., Seventh and Hope sts.,
Is helping many men and boys to secure employment. Fine calls coming in daily. Guarantee employment. Ask for
C. P. Baker, Secretary.
Office hours 8:30 a.m. to 12 noon.

WANTED—Man. Excellent opportunity for ambitious, energetic man, learn to be junior accountant; must have faculty for figures and resolute purpose to work several hours overtime per week under certified public accountant's direction. Right man can make at least $35 per week in about 5 months, double in about 12 months. W. Rabenecck, 524 Title Insurance Bldg. (See Inst. adv.)

WANTED—WE CAN USE A MAN AT ONCE THAT CAN DRIVE A TRUCK AND HAS SOME EXPERIENCE IN A GENERAL STORE. PERMANENT POSITION TO THE RIGHT MAN. STATE EXPERIENCE AND SALARY EXPECTED. MARRIED MAN PREFERRED. C. C. MOORE & SON, MOJAVE, CAL.

WANTED—Miners for one of the best camps in the country, $6.15. Special bonch work for first-class men. Fare advanced. Deducted and refunded. Address C, box 481, Times Branch Office.

WANTED—Any intelligent person may earn $100 to $200 monthly corresponding for newspapers; $15 to $25 weekly in spare time; experience unnecessary; no canvassing; authentic suggested. Send for particulars. National Press Bureau, Buffalo, N.Y.

WANTED—Contractors, investigate the latest, up to the minute instruction in architecture, concrete and structural steel. Inquire International Correspondence Schools, 320 Haas Bldg., 219 W. 7th st. Phone 62708. (See Inst. adv.)

WANTED—Keen, wide-awake business man of unusual ability for outside work. Must have auto. References required. Call between 9 and 11 today. California Advertising Co., 204 Union Oil Bldg.

WANTED—An experienced and reliable man for night cashier and to take orders by telephone. Must invest $1000 in established business. Bristol Taxi Co., 953 S. Broadway.

WANTED—Two men to tend bar and pool table; steady shift; no objection to one or two active; prefer men who do not smoke or drink; pool; wages $20 per week; must have good references. Phone 70151.

WANTED—Elderly man for light work running one-story cleaner and cleaning office. Apply 652 S. Hill st., over Owl Drug store.

WANTED—Young man, at least 17, to learn clerking in downtown hotel, starting $12 week; must be willing to work overtime. Address B, box 441, Times Branch Office.

WANTED—Barber College, 324 E. 5th st. Good money made and tools furnished while learning. Also want ladies to learn. Big demand for barbers. (See Inst. adv.)

WANTED—One man willing to pay $50 to learn battery recharging and rebuilding; practical instruction. Big future. 1259 S. Main.

WANTED—Machinist, auto manufacturing experience. Must be good production man. Local position, good wages. Address C, box 328, Times Branch Office.

WANTED—Cook, 6 proper. Imperial Valley ranch. Modern conveniences; good wages. Today only. Address C, box 479, Times Branch Office.

WANTED—First-class marker and distributor, $30 per week. Steady position. KOHLER STEAM LAUNDRY, Fresno, Cal.

WANTED—Porter for cafeteria, $15 and board. Phone Hollywood 375. 0937 Hollywood Blvd.

WANTED—Janitor for day work (white). Ask for Mr. Rothwell, Diamond Laundry, 1724 E. 7th st.

WANTED—Bread wrapper, experienced preferred. Apply 11 a.m., 1046 Magnolia st., corner Boundry. Call Mr. Mattingly.

WANTED—Experienced writing man, also marker and distributor. Excelsior Laundry, 254 Los Angeles st.

WANTED—Boy to work in pattern shop. Apply Bayer-Rothgob Co., Slauson and Santa Fe ave.

WANTED—Good all-around auto mechanic must be thorough and a real worker. Southland Garage, 3427 S. Vermont.

WANTED—Man to clean windows. Will pay 35c per hour. Steady work. Call 701 N. Main.

WANTED—Experienced grocery man, living in city with light families. Apply to Geo. Hess, manager, 512 S. Main.

WANTED — First-class chauffeur-mechanic, best reference. $35 a week. Hawley Employment Agency, 254 S. Broadway. Main 819.

WANTED—Experienced finish washer, also one wringer man. River View Laundry, 451 E. 2nd st.

WANTED—Young mat to assist in collecting. Motorcycle required. Call Times Credit Department.

WANTED—Men for general country work $4, nine hours. Apply Superintendent Evergreen Cemetery. First and Evergreen ave.

WANTED—Man to take charge of baths in barber shop. $25 to start. Mr. Lewis, 200 East 5th st.

WANTED—Experienced man for employment agency, one who can get help. Call 145 S. Spring st. Room 210.

WANTED—Boys with bicycle from 4 p.m. to 7 p.m., steady work after school begins. See Miss Roach, 608 S. Spring.

WANTED—Man to wreck house by job or contract. Apply N. Phillips, 314 Rehandia st. Boyle 3728.

WANTED—Miners, muckers, and laborers, $5 per day and up. California Graphite Co., 412 Bryson Bldg.

WANTED—Plowman Apply Angeles Hospital, 1925 Trinity st.

WANTED—Cooks for camp work, 69 Pac. Elec. Bldg.

WANTED—Janitor for apartment house, 140 N. Flower.

WANTED—Boy to do light mechanical work. Apply 405 W. Pico.

WANTED—A middle-aged man as janitor and to assist around the shop. 824 S. Hill st.

WANTED—A man for general janitor work. Apply Troy Laundry Co., 14th and Los.

WANTED—Experienced driver for dye works. 1412 Boyd st.

WANTED—Helpers in ice cream dept. Steady work. Apply 641 S. Flower.

WANTED—Boy 15 to work in lunch stand. 244 W. Washington.

WANTED—Experienced man to assemble cars in automobile paint shop. 1014 S. Main.

WANTED—Two laborers. Call 1629 W. 7th street.

WANTED—Markers and sorters. Excelsior Laundry, 424 Los Angeles st.

WANTED—First-class auto mechanic. 2100 S. Vermont.

WANTED—Bus boy. Apply 617 S. Hill.

Store and Office.

WANTED—High-class financial concern has an opening for young man with business ability, one who writes shorthand, with knowledge of book-keeping preferred. Must write good letter. Position attractive to young man of means. However, no investment is required. Moderate salary to begin. Address C, box 483, Times Branch Office.

WANTED—Gen. clerk, accurate $115
Baker, adder, clerk, auto co. $100
Grocery clerk, Imperial Valley $125
Steno. book-keeper, Salt Lake $125
Junior clerk, $80. Bank blge. $125
Stenol., large co., north $125
Southwest Audit and Service Bureau.
420 Cit. Nat. Bank Bldg. Fifth and Spring
Shipping clerk, grocery, Pasadena $100
Cashier, clerical, 10 a.m. to midnight $125
Business Men's Clearing House (Agency.)
318 Security Bldg. Cor. 5th and Spring.

WANTED—Stenographer to take position out of city transportation field, salary $125. Apply American Trans. Corporation, 810 Pantages Theater Bldg., 7th and Hill.

WANTED—Neat appearing errand boy with wheel, salary $15 per week. Apply mgr. Batchelor, Jones & Dutton Co., 1251 South San Pedro st.

WANTED—Young man, not over 25 yrs. of age for receiving and shipping clerk and must have department store experience. Permanent position with good future. Apply Sweidlom, 535 South Broadway.

WANTED—Young caller, know city, for ninth floor. $100
Clerk, cashier, telephone office, experience, for Inyo county, exp. here. $125
General bookkeeper, Bandshring $110
Y'erville, $110, exp. here, fare paid.

CAL. COMMERCIAL SERVICE.
7th and Grand (Agency.) Hunt Bldg.

WANTED—Corr. hdw. oil yard, exp. $100
Wkr., cost accountant (auto) $175
Stenog., secy. clerk $140
Stenog., exp. in summary $125
Insp., automobiles $125
Clerk, exp. at grocery auto $100
Clerk, collections, exp. $100
Beginner, stenographer $100
Ins. clerk, Commercial Service (Agency.)
323 Van Nuys Bldg. 7th and Spring.

WANTED—Building estimator ..... exp.
Collector, motorcycle, allowance and.. $27.50
Floor man for cafeteria $100
Clerical asst., good figures, rapid adv. $100
Book-keeper, bank exp. $115
Stenog., Ind. line $100
Blue, and office man, A1 future, $125 up
Employers' Service Bureau (Agency.)
417 Merritt Bldg. Fifth and Broadway.

WANTED—Clean-cut, energetic young man 21 to 30 years of age for clerical work in large local corporation office. A permanent position with city bonus. Office hours 8 to 1 p.m. Answer in own handwriting, stating qualifications and references, etc. Address E, box 150, Times Office.

WANTED—Commissary manager for small manufacturing plant, 200 miles from Los Angeles, best living conditions. Good opportunity for right party. Address B, box 407, Times Branch Office.

WANTED—Book-keeper to take care of small set of double-entry books and do some collecting; must be good penman. Phone Shoe Polish Co., 450 S. Los Angeles st.

WANTED—A good storekeeper, familiar with oil and general hardware. Apply 319 Douglas Bldg.

WANTED—2 book-keepers, both must be experienced, one for general office work, one for garage work. Good opportunity. Apply to 1st floor, 5th & Maple st.

WANTED—A young man to collect who can furnish good references; good position to the right party. Singer Sewing Machine Co., 357 S. Broadway.

WANTED—First-class cost accountant. Must understand machine-shop details, also manufacturing plant, piece-rate work etc. Address C, box 480, Times Branch Office.

WANTED—Young man for general clerical work, must be able to use typewriter. $16.45 per week start. Address C, box 490, Times Branch Office.

WANTED—A strong boy 16 years of age to unload stockroom. Must live at home with parents. Janiton-Baldwin Co., 242 S. Bdwy.

Salesmen and Solicitors.

WANTED—

CLASSIFIED SOLICITOR.

Only one with some advertising experience will be considered. Preference to applicant who has been on a daily newspaper. Regular territory downtown. Must start WORKING AT ONCE and bonus, but will be advancement just as soon as you are able to prove you can hold down the job. See Classified Manager, 2nd floor, Times Bldg.

WANTED—

Representative wanted in every county in California to represent the most reliable and aggressive oil proposition on the market. We will give you exclusive territory, co-operation and every possible assistance. You can devote all or part of your time. Earning possibilities are unlimited. Only active representatives can make big money. Call or write without delay as territory is being rapidly allotted. Alliance Petroleum Co., 701 Story Bldg., Los Angeles.

WANTED—The best opening in Los Angeles today for a few live, energetic salesmen. We are running a big advertising campaign, have plenty of leads and prospects and will extend close co-operation and every possible assistance. If you are a salesman, and want to make a real money proposition, investigate; call at 701 Story Bldg. and ask for Mr. Barnhart.

WANTED—Stock salesman who can prove to us his selling ability and who will be interested in a high-grade preferred stock issue with profit-sharing clause; a chance to clean up and become permanently identified with the business in an executive capacity if you are a quality seeker we will appreciate your call; will let you know our time is very valuable, see Mr. Peterson or Mr. Phillips. 1224 S. Main.

WANTED—High-class stock salesman to manage campaign for well-known industry; the man who can show past performance on unusual opportunity is open. Apply 320 Title Insurance Bldg.

WANTED—2 salesmen for willing workers and a good proposition; 100% commission; selling disinfectants, soap, etc., for one of the largest and oldest sanitary supply houses in the West. Must be experienced and come well recommended. No others need apply. See MR. ZIMMER, 215 9th st.

WANTED—Experienced salesman to sell staple groceries to retail trade with high-class non-alcoholic beverage. Salary and commission. White J. W. Camp Manufacturing Co., 746 South Los Angeles st. 6th floor.

WANTED—Experienced grader to wash dresses. Steady work, good pay. Sanez Jane Manufacturing Co., 746 South Los Angeles st. 6th floor.

WANTED — First-class bicycle repair man. Must be fully experienced. Not others need apply. Call at once. 1318 East 1st st.

WANTED—Three first-class auto mechanics, to deliver the goods for 100 wages, see Monnense, with Owen Bros. & Wells, 512 S. San Pedro st.

WANTED—Six first-class finish carpenters; Huntington Library. Apply William C. Cowell, 442 Chamber of Commerce Bldg., Pasadena.

WANTED—Carpenters to take labor contract on bungalows and flats now ready. See P. J. Leaver Co., 1670 E. 20th st. 597.

WANTED—I have steady work for 2 more good carpenters. J. M. French, 327 Ferndimont, Phone 11586, residence Main 2919.

WANTED—5 Mechanics to erect small refrigerating plants. If not experienced do not answer. Also want helper. Address B, box 551, Times Branch Office.

WANTED — Experienced wood workers on automobile bodies, good steady work for right man. Apply 40 Mr. Haffner. 220 E. Market st.

WANTED—Two experienced hydraulic elevator operators with city license. $90 per mo. to start. Good chance for advancement. Apply 438 S. Spring st., room 208.

WANTED—Good all-around carpenter. Bring tools. $7. More if you are worth it. 1209 S. Norton ave.

WANTED—1st-class presser, good wages, steady work. 7420 Sunset Blvd. Holly. 2545.

WANTED—Carpenters, 2008 S. Larchmont blvd. Tel. W. 6th st. or Market 3d floor see Mr. HADLEY.

WANTED—Painter to take labor contract. New bungalow. 310 South Gramercy Apply at once.

WANTED—2 first-class carpenters, $7.50 per day. See Mr. Winkling, Peerless Laundry, corner Main and Stanson.

WANTED—A-1 cabinet or piano finisher. A good future for sticker. None other need apply. 2220 South Union ave. Phone 22369.

WANTED—Experienced cutter on ladies' silk underwear, and neckwear; 44-hour week. Supreme Mfg. Co., 741 S. Wall st.

WANTED—Experienced automobile polishers, colored. Apply early this morning Alandill Auto Bath Co., 930-932 S. Flower.

WANTED—3 to 4 painters, first-class men only, $7 a day; come ready for work Monday. 918 N. Kingsley Drive.

WANTED—Carpenters to take labor contract on bungalow. F. W. PIGG, 204 E. Broadway, Glendale.

WANTED—Mechanical draftsman, state experience. Address A, box 155, Times Office.

WANTED—A good mechanical draftsman with at least 6 years' experience. Apply 712 Douglas Bldg.

WANTED—Autopainter, first-class man who can do rubbing and color varnishing. Apply 3110 S. Main st.

WANTED—Good carpenter, $7.50 per day. Call Hollywood 1516, or apply at job, corner Gardner and Franklin ave., Hollywood

...—Female.

WANTED—HELP. Male and Female.

Miscellaneous.

WANTED—Experienced, reliable man to work on country place; man to take care of generally useful; take charge of horses and some gardening; wife to do cooking, kitchen and dining-room work; 2 children; wages with room, board and milk; permanent home for right people. Address E. box ...

WANTED—Situation, retired practical nurse, disengaged. Miss Maskin, 15402.

Housekeepers, Domestics, Cooks.

WANTED—Position by experienced house keeper, city or country, widow, 34, with daughter 14; motherless home preferred. Reference. Address 317 W. 17th st. or phone Fire 2362.

WANTED—First-class cook desires position as housekeeper and manager; have no objection to ranch; have two children 6 and 8. No visitors need apply. Mrs. Jones, 1448 ...

WANTED—Middle-aged woman desires situation in small hotel to make beds and clean rooms; wages and apartment. Call ... 3769 S. Normandie.

WANTED—By first-class southern cook, ranch or ranch would like good room and board. 2000; call Wednesday or Friday, or after 5 p.m. any other day.

WANTED—Young lady, good reference wants light housekeeping, small family of adults; no laundry. Home nights. Phone Broadway ...

WANTED—By competent French cook and second maid, together, $150 month. ... Phone ...

WANTED—Real colored woman wants place to serve dinners nights or parties. Call ... between 3 and 7. South 1274-W.

WANTED—Position as reception and lady's maid; elderly lady or invalid. Apply 40 Miss Keach. Phone 597784.

WANTED—By a thoroughly competent middle-aged woman, a cook or working housekeeper. Phone Main ...

WANTED—Colored girl desires position as maid, ant.-home or ball days several hours. ...

WANTED—By competent white laundresses and house cleaners. Phone 12600. Main 2000.

WANTED—White woman wishes day work; laundry or cleaning. 107 ...

WANTED—A colored laundress wants work by the day. Call so. 2749.

WANTED—Situation alone at 75c and small at 45c. Boyle 2325.

Laundries and Cleaners.

WANTED—1st-class white laundress wants family laundries to take home. Call 73005.

WANTED—SITUATIONS. Male and Female.

WANTED—Position by wife couple; ... first-class thoroughly reliable man, chauffeur, careful driver and good mechanic. Best of references; discharged from army as motor electrician, City or country. Address E. box 150, Times Office.

WANTED—Position by very experienced English couple. Man first-class chauffeur-mechanic, woman first-class cook; city or country. Excellent references, smart appearance. Amesley, 1115 W. 56th st. ...

WANTED—Position as chauffeur-gardener; ... Address E. box 149, Times Office.

WANTED—Position by experienced man as manager for real estate office; ... 15 years' experience; ... Address E. box ...

MANAGER for real estate office; ... experienced; ... Address E. box ...

MANAGER for stock and bond house; ... Applicants will be given ... experience absolutely necessary; ... to obtain listings from reliable ...

MANAGER for oil lease department; ... cash balance on terms; ... Address E. box ... experienced; ... take full charge and ...

GENERAL MANAGER for the ... $2500. To take full supervision ... interior experience not ... man will receive power of ... the office. ... All above mentioned investments ... made in the corporations ... Only applications by mail ...

WESTERN LAND & LEASING ... 424 Byrne Bldg. ... LOS ANGELES, CAL.

WANTED—Young man take over ... soft drink stand now clearing ... business compels owner to ... $250 cash required; ... Address E. box ...

WANTED—Assistant, some ... Address E. box ... Quick.

WANTED—Man and wife, ... cook, $150; another, ... 116; another, gardener ... French-American Emp. ... 1st floor Broadway.

WANTED—An extract ... firm of interior decorators; ... handling of Oriental rugs. ... Christian Scientist preferred. ... Pasadena, Cal.

WANTED—Married man, ... salary. Pasadena Laundry Co., ... Fair Oaks Ave., Pasadena.

WANTED—Japanese ... janitor in apt. ... Phone 62718 ...

WANTED—Refined ... duction. 118 Henne Bldg. ...

Investment Required.

WANTED—
THE WESTERN LAND AND LEASING CO. INCORPORATED.
Are about to open for general ... offering positions with ... service & ... Phone ...

MANAGER for real estate ... $12500, ... cash balance on terms ... experienced; ... Address E. box ... lease. Applicants will be ... MANAGER for stock and bond ... $17500, ... cash balance on terms ... experience absolutely ... to obtain listings from ... Address E. box ...

MANAGER for oil lease department; ... cash balance on terms; ... Address E. box ... experienced; ... take full charge and ...

GENERAL MANAGER for the ... $25000. To take full supervision ... interior experience not ... man will receive power of ... the office. ... All above mentioned investments ... made in the corporations ... Only applications by mail ...

WESTERN LAND & LEASING ... 424 Byrne Bldg. ... LOS ANGELES, CAL.

WANTED—Young man take over ... soft drink stand now clearing ... business compels owner to ... $250 cash required; ... Address E. box ...

WANTED—Assistant, some ... Address E. box ... Quick. 255 S. Broadway, Room ...

Instruction Course.

WANTED—Milliners receive best of ... positions for fall season; ... guarantee you a position as soon as ... in our school. Lessons by ... Call or write to Edith May, ... Shore. 14358.

WANTED—Ragtime piano playing ... in 20 lessons; saxophone. Write ... Conservatory, School of Popular ... 726 S. Grand. 057703.

WANTED—U. S. Tractor, Truck and ... Engineers' exchange. 154-156 N. ... plete ...

WANTED—Party wishes evening ... Broadway. ...

WANTED—International ... correspondence, ... professional school of ... Brockman Bldg. 02605.

WANTED—Learn picture actor ... Call evenings. Academy of ... Fall course, $20. South Hollywood ...

WANTED—Accountancy, ... course, N.A.S., 309 S. Broadway, Catalog ...

WANTED—Dentistry, Dental ... College, Potsch, 12 years. 2700 ...

WANTED—Learn more, earn more; ... National Cor. Schools, 320 Van Nuys ...

WANTED—Men to prepare for ... positions; $150 month. Write ... Franklin, Dept. 1, Los Angeles.

WANTED—Commercial expert ... estate. Grosse Bldg., 6th and ...

WANTED—Lessons actual ... Broadway. ...

WANTED—Intelligent men ... Y.M.C.A. Auto School 10622, ...

WANTED.

Agents and Canvassers.

WANTED—Men to sell ... 1-4 pure; delivery and collection ... Commission only. 208 Equitable ... and Spring.

EMPLOYMENT AGENCIES.

WANTED—Family ... second week. 675-A25, ... oaks, oak ... upstairs and laundry, $70; ... on home nights. $15 a ... 104 N. Main st. ... Employment Agency, ... 254 S. Broadway.

WANTED—Col. ... Hundreds of ... Coleman's, the Old ... 211 S. Main. Phone ...

WANTED—Katherine ... Bur Assoc'n, ... both; good wages. ... 107 S. Spring. ... WANTED—Alexander's ... help. 227 Central ave. ...

WANTED—SITUATIONS. Miscellaneous.

WANTED—Young Michigan man, 2 ... tried; will start ... will be glad to ... will educate and ... with; last employer ... and can refer ... will consider any ... is assured in return ... Address E. box ... Times Office.

WANTED—Freight rate ... pleased at S. P. by largest ... in Los Angeles; ... thorough railroad ... tent to handle ... matters; ... in southern ... preferably outside ... Address E. box ...

WANTED—Mail order ... Here for six months ... several days a week ... general manager ... ness. Chicago. Address D. box ... office.

WANTED—Young man, ... versity graduate, ... paper experience ... position; ... publicity, ... interior advancement ... future. Call Moore, ...

WANTED—PRIVATE CADDYING by ... For keen or salary. ... P.M. for ... Times Branch.

WANTED—Young man, ... wants connection ... veterinary ... executive ... ness experience. ... Branch Office ...

WANTED—Young man ... handling ... worker, I seek ... tion with reliable ... Address E. box ...

WANTED—ART STUDENTS ... PLOYMENT WITH ... PEPT. ADDRESS E. ...

WANTED—Ambitious young ... desires position ... work; ... desires position ... Address E. box ...

WANTED—Reliable young man ... tion with hardware ... reference. Address ...

WANTED—Position ... item cobbler ... and make ... Saturday. Address ...

WANTED—Position as ... ness, general ... ability and ... Address E. box ...

WANTED—Young Chinese ... wants position ... Address D. box ...

WANTED—Baker wants ... Address D. box ... Office.

WANTED—Colored ... and ... yard ... 2011-R.

WANTED—WINDOW CLEANING ... exting. General ... Phone ...

WANTED—Elevator ... chauffeur's ... draulic license. ...

Store and Office.

WANTED—Position ... combination ... keeper, stenographer ... also ... ence; ... Address E. box ... Times Office.

WANTED—Position ... bank ... married, reliable, ... and bank ... Address E. box ... Times Office.

WANTED—Position ... secretary's ... business; ... Address E. box ... Times Office.

WANTED—Position ... cashier, ... 440 Times Branch ...

WANTED—Position ... cashier, ... 1 as bookkeeper ... Address E. box ... Times Office.

WANTED—Position ... stenographer ... Address E. box ... Times Office.

WANTED—Position ... stenographer ... Address E. box ... Times Office.

WANTED—Position ... stenographer

MISCELLANEOUS—For Sale.

FOR SALE—
Poultrymen and Ranchers.
We have "Union Lock" and Warner Junior poultry fence in 165-ft. rolls, 2-ft. "Union Lock," $2.75; 4-ft., $5.75; 2-ft. Warner Junior, $5.50; 5-ft., $7; 6-ft., $8; 5-ft. IDEAL fence, $7.25; 6-ft., $9.

42-inch hog fence, $1 per rod; 50-inch, $1.15 per rod.

Galvanized painted steel fence posts, will never rust or burn, 70c each. Order at once, as supply is limited. Special attention to out of town customers. We close Saturday at 1 p.m.

HOWE BROS.,
12th and San Pedro. Phone 62240.

FOR SALE—
Paint your roof before the rains come—save damage and annoyance.

MISSION ROOF COATING—
a liquid waterproofing.

IT STOPS LEAKS.
50c per gallon in barrels
60c per gallon in 5-gal cans.
Money back if not as guaranteed. Ask your dealer or send direct to the manufacturers—prompt shipments.

WEAVER ROOF MFG. COMPANY,
320-341 East 2nd st.
Broadway 784.

FOR SALE—
QUALITY PAINTS.
ABSOLUTELY GUARANTEED.
Outside paints, $2.75; porch and floor, $2.25; buryaxed white enamel, $3.00. Our ivory and flat whites are positively the best undercoaters on the market. Roof coat, $1.50; house stain, 50c; screen stain, 50c; Varnishes, 75c qt.; wall paper at cost; lumps, 70c; boiled oil, 90c; linta, 7c; rosdrug, $1.50. Free delivery.

PACIFIC PAINT & SUPPLY CO.,
809 E. 7th st.
Northeast corner San Pedro. 11539.
We ship Anywhere

FOR SALE—
1000 GALLONS
PAINTS,
ALL COLORS, DIRECT TO USER AT WHOLESALE.
BEST GRADE BUNGALOW PAINT, $2.45 PER GAL.
BUY NOW, SAVE 50 PER CENT.
FULL LINE PAINT SUPPLIES, LARGE AS ASSORTMENT, NEW AND USED BRUSHES.
FREE DELIVERY.
LEAD AND OIL PAINT, BEST GRADE, $3.50
CONSUMER'S WHOLESALE PAINT WORKS
319 E. 3RD ST. PHONE 61001.
839 S. SPRING ST. PHONE 10091.

FOR SALE—KERO KOTE.
Are you about tired of your roof? Are the shingles curling or getting loose? If so, they need Kero Kote or a new roof. Kero Kote applied every 10 years will keep your roof for the life of your house.
I build a house paint for $2.25 per gal. that will stand up and give good service in this climate.
If you need paint service at the lowest cost, see me. Phone 10175. C. B. Wheeler, Paint Manufacturer, 705 E. 5th st.

FOR SALE—Buy Paints from Mfgr.
GUARANTEED paints sold direct to consumer. FREE information how to paint, stain, calcimine your own home. BEST PREPARED PAINTS, $2.25 to $3.25 gal.; white and tints enamel, 85c qt.; floor, porch, flat white varnish, 75c qt. Best place on the coast to buy Paint for the money. Write us for prices. FREE DELIVERY. Bdwy. 5172.
Western Wholesale Paint Co., 801 San Pedro, cor. 8th st.

FOR SALE—Draperi material, blue and gold velour, 50 inches wide, make offer; 25 yards suitable for overdraperies or upholstering furniture. Overstuffed furniture for sale also. 1804 W. 8th st. Wilshire 1089.

FOR SALE—Window shade cloth, all colors and sizes; also curtain holders. Special price for 10 days. Western Wholesale Paint Co., 8th and San Pedro sts. Bdwy. 5172.

FOR SALE—Oil and new trunks, suit cases, bags; good, solid, exchanged; suit cases slightly damaged at about ½ price. Open evenings. Free's Salvage Trunk Co., 143 North Spring. Remember—North Spring.

FOR SALE—Remington 25, calibre automatic rifle; almost new; weight about 7½ lbs.; 12 gauge shot gun with extra barrel. Some ammunition. Cost over $200. Will sacrifice at $125. 5407 Olive st.

FOR SALE — Rebuilt windmills, tanks, pumps. Make new gulf tanks, guaranteed. Why buy more? Dunmill Co., 120 N. Main. Also buy.

FOR SALE—We can make that gas range like new; baked enamel, furnace cover and chimney casing, $2. Campbell Gould Stove Repair Co., 617 E. First st. 16371.

FOR SALE — Second-hand trunks, suit cases, bags, bought, sold, exchanged, repaired; trunks in the city. Quality Luggage Shop, 317 S. Hill, opposite Grand Central Market.

FOR SALE—Child's leather-seated chair, fireless cooker, steel cot, mattress, child's auto top cover, gas stove, hat trunk, glass window, books, 9036 Dalton ave. 26283.

FOR SALE—Ford touring car, model T, 1920, $275 cash, $10 month. Cement walks, water, gas, electric lights. Morrill Realty Co., 400 Pico. 10th and Pico. Phone 10091.

FOR SALE—Oil clothes at 31c; and Main; fully equipped; will sell cheap for cash. See it and make offer. L. K. Herman, 224 West Ninth st.

FOR SALE—Testers of all kinds and weights; a good second-hand variety; a test that is a test. Call or phone Bowers Bros., Inc., 644 San Pedro. Bdwy. 2160; 62490.

FOR SALE—Beautiful old French beaded bag, unmounted, for Navajo rug. One acre land contract, value $2,500, for what? 60222. Apt. 401.

FOR SALE—Large washed flour sacks, $1.50 per dozen. Can be used for any purpose held strong. Rosecrantz & Son, 200 N. Alameda st. 11474.

FOR SALE—Diamonds, jewelry and other personal property, confined by bargains. Markwell & Co., 300 City Natl. Bk. Bldg.

FOR SALE—Asphaltum roof paints, 50c gal.; gasoline, $1.50 gal. Robert Roofing Co., 1230 E. 1st. Phone 26571.

FOR SALE—Remington shot gun, genuine leather case, also two safety razors. Best offer. L. Lee, 1346 2nd st.

FOR SALE—Lunch counter, coffee urn, shelving, cake griddle, swing door, etc. 3302 S. Main.

FOR SALE—Leather suit case, wool overcoat, watch. Cheap. 1241 Inzraham st., before 8:30 a.m. or after 6 p.m.

FOR SALE—Large ice box, store or restaurant; incubator, graphophone. 2828 E. San Pedro st.

FOR SALE—stoves, tools, plumbing supplies, garden tools, hose, sprinklers, etc. Smith's Ark. 609 E. First st.

FOR SALE—Gray wicker baby buggy in terrible body but in condition. Cheap. $25. 960 West 50th st. Vermont 5128.

FOR SALE—Special for this week. Genuine telescope camp cots, $4.50. 520 F. First st.

FOR SALE—100-volume library cheap, or exchange. Room 613 Delta Bldg., 426 S. Spring.

FOR SALE—1 wardrobe trunk, 1 plain trunk, cheap. 1352 S. Van Ness ave. Can be seen Thursday, Aug. 12.

FOR SALE—Ice cases, soda fountain, new and second-hand. Weber Showcase & Fixture Co., 216-220 S. Los Angeles st. Main 8161

FOR SALE—Second-hand chairs, tables, soda fountains and show cases. 304 S. Los Angeles st.

FOR SALE—Baby wicker perambulator, $10. 1921 W. 42nd. Vermont 7501.

FOR SALE—several second-hand safes. 348 S. Main st.

FOR SALE—New electric washing machines, $75. Cost $135. 205 N. Los Angeles.

FOR SALE—Safes, new and used. Terms or trade. Steely Safe Co. 212 S. Hill.

FOR SALE—Typewriter, Remington, $20. Bonzo, $15. Good condition. 137 N. Olive.

FOR SALE—Invalid's wheel chair, commode chair; chaps. 1851 N. Berendo.

FOR SALE—Furnished cottage, 645 San Pedro st. Holmes, 126 W. First st.

FOR SALE—Awnings made to order. Mandel's Awning Factory. Phone 587415.

FOR SALE—Typewriter, Underwood, $30. J. Rabinowitz, 1103 E. 14th. Bdwy. 5949.

Boats, Yachts, Etc.

FOR SALE—At a bargain, fast auxiliary yacht, Eureka; fully equipped. Can be seen at drawbridge, Los Angeles Harbor. Inquire on board boat.

Typewriters and Supplies—General.

FOR SALE—TYPEWRITERS RENTED—NONVISIBLE MODELS. 3 Months, $6. Visible models, 3 months, $7.50 and up. First rental applies on purchase.
Prices from $15 to $75.
See our NEW machine, the CENTURY. AMERICAN WRITING MACHINE CO., INC. 716 S. Spring. Price 39-05. Home 15012.

FOR SALE—
TYPEWRITER INSPECTION CO., INC. Inspect, test, completely-equipped concern for reconstruction of typewriters and adding machines in the city. Estimates freely given. Suburban work solicited.
626 S. SPRING ST. 60555 and Pico 1928.

Sewing Machines.

FOR SALE—Singer portable electric and drophead; bought, rented, exchanged or repaired. Sold on easy terms. Bargain always on hand. Singer Store, 215 Merchants Place. Rose No. 4, 625½ Central ave.

FOR SALE—White sewing machine. Good condition. Late model. Bargain. $50. 1022 S. 8th st.

FOR SALE—White Rotary in fine condition, $35; Singer "66," very cheap. 718 S. 8th st.

FOR SALE—Modern drophead Singer machine, worth new price, first $25 gets it. Ready to prove. 1227 Pico.

FOR SALE—Singer sewing machine, in fine condition, only $15. 718 W. 6th st.

Clothing, Furs, Etc.

FOR SALE—Highest grade men's and young men's misfit clothing, uncalled for tailored suits, most reasonable prices. 714 S. 3rd st. Open evenings and Sundays. Closed Saturday.

FOR SALE—Magnificent silver blue and brown taupe fox jacketette; hardly new fur, large throw, last lifetime; left by actress. $250.50. Week days, 207 S. Broadway, 3rd floor opposite 311-12.

FOR SALE—New and used furs, bought and sold; remodeling at lowest prices. Bear Fur Shop, 708 S. Hill. Bdwy. 3025.

Lumber and Building Materials.

FOR SALE—Notice to concrete contractors, 72 in. rods, 4 to 1-2 in., for concrete reinforcement. Will sell cheap. Southern Cal. Metal & Rubber Co., 2112 Atlantic st. near 7th and Santa Fe.

FOR SALE—Have about 7000 ft. of 2-inch redwood planks, practically new, 8-10-12 inch widths, 8-12-16-20-foot lengths. 908 Van Nuys Bldg. 63536.

Agricultural Implements.

FOR SALE—Tents, wagons, farming tools. Inquire George Bone, Bonsee Store, San Fernando Blvd.

MISCELLANEOUS—For Sale.

Office and Store Equipment—General.

FOR SALE—Desk exchange. Greatest bargain in city. Used desks, chairs, tables, all sizes, styles, 400 S. Los Angeles. Bdwy. 6021.

FOR SALE—Roll top sanitary oak desk and office chair. Office space with phone to rent. 1403½ Cor. Van Nuys Bldg.

FOR SALE—FURNITURE BOUGHT, SOLD AND EXCHANGED. 63716. Hansen & Co., 642 S. Spring.

FOR SALE—Bargains in used office furniture. L. A. Desk Co., 848 S. Hill st. Main 8270; 10853.

FOR SALE—Wanted to buy office furniture. Highest spot cash prices offered. Spellman Desk Co., 730 E. Spring. Phone Bdwy. 7783.

FOR SALE—2 solid green saxony AX office rugs, cheap, at apply mornings. 204 Union Bldg.

FOR SALE—Diaphragm mimeograph, good condition. Bargain. 58. 1022 S. Wall st.

FOR SALE—Fire-proof office safe, good as new. 902 E. Los Angeles st.

WANTED—Miscellaneous.

WANTED—The General Wrecking Company, F. E. corner 9th and Maple ave. 67262, will pay highest cash price for plumbing supplies, fittings, pipe, mach. tools, automobiles, anything in the line of second-hand stock; call us up and submit what you have, we will be glad to send our representative.
If it's second-hand we buy it."
Call and be convinced.

WANTED—BOOKS BOUGHT.
Michael prices paid for fiction, history, encyclopedias, medical, law, sets of books, fine art works, old books of every description. Holmes Book Co., 523 S. Hill st. Phone Main 1855; 11808; Broadway 1855; Pico 514.

"Best Prices Paid at Holmes."

WANTED—BOOKS FOR CASH.
SINGLE VOLS. OR ENTIRE LIBRARIES.
Buyer will call, city or suburbs. Out-of-town correspondence invited.
Posner's Book Store.
542 S. Spring st. Phone 62418.

WANTED—OLD NEWSPAPERS; WE PAY $1.00 PER 100 LBS. FOR CLEAN NEWSPAPERS DELIVERED IN BUNDLES TO THE U. C. PRESS, 520 S. SAN PEDRO ST.

WANTED—OLD AND RARE UNITED STATES AND FOREIGN COINS.
BYRLE R. DAVIS,
200 SOUTHERN H. BLDG.

WANTED—Clothing and furs, top prices paid for men's and ladies' used clothing, by Cohen, who needs a cash for my stores. 803½ S. Spring st. Pico 834; 52906.

WANTED—
BOOKS BOUGHT.
Choice and rare books a specialty. Dawson's Book Shop, 518 S. Hill. Ph. 63250.

WANTED—Old newspapers and magazines. We pay $1.10 per 100 lbs. for clean bundled newspapers and magazines delivered to the R. & R. Paper Co., 327 S. Los Angeles st.

WANTED—Cheap John pays highest prices men's clothing, tools, firearms, saddles, furniture, etc. Main 3739. 718 E. Fifth. Will call.

WANTED—A second-hand safe. Call Mr. Strobel. 12055.

WANTED—Cash paid for feather beds. 758 San Pedro st. Main 1168.

WANTED—Fracture chair. Must be in perfect condition. 1911. 5022.

WANTED—Baker's oven to rent or to buy. Phone West 1802.

WANTED—Office desks, chairs and typewriter, also a safe and showcase. 64128.

Discarded Clothes.

WANTED—TOP PRICES PAID FOR MEN'S & LADIES' USED CLOTHING. ALSO FURS. WE NEED A SUPPLY FOR OUR STORES. VERY HIGHEST PRICES PAID. INSTANT AUTO. MOBILE SERVICE. PRIVATE AUTOS. CALL COHN. 10 YEARS IN LOS ANGELES. 803½ S. SPRING ST. 111 E. 7TH. 204 W. 8TH. PICO 624. 62909. CALL COHN FOR TOP PRICES.

WANTED—
MEN'S USED CLOTHES.
Command prices; highest prices paid by other dealers if you call.
Hart Clothing Co.
203 E. Fifth st. Main 8488. Private auto.

WANTED—To buy ladies' and children's used clothes and shoes. Miss Engleman, 907 W. 6th st. Phone 19108.

Diamonds and Jewelry.

WANTED—
DIAMONDS AND DIAMOND JEWELRY.
I will buy your diamonds. See me and we both make money. How is the time to sell them. Business transaction confidential. Private office. References. Leading jewelers and banks.
J. C. FERGUSSON,
206-7 Hunt Bldg. Entrance 219 W. 7th st.

WANTED—
$50,000 TO BUY DIAMONDS.
Spot Cash. We Buy or Sell for Less Than Others.
Watches, Jewelry, Silverware and Platinum Bought.
PAWN TICKETS BOUGHT.
Sell direct to consumer and save money.
D. A. Cosbie,
422-A S. SPRING ST.
Between 4th and 5th sts.

WANTED—DIAMONDS—DIAMONDS—
I have private customers for diamonds of all sizes, qualities and prices; will pay 50 per cent more than a dealer or broker.
Expert appraising FREE. See me. Convince yourself. Strictly confidential.
M. WEINSTEIN
407 Title Guarantee Bldg.;
Entrance 127 W. Second st.

WANTED—Diamonds, Diamonds, Diamonds. Also jewelry, pearls old gold, table silver, etc. We pay the highest price, spot cash. Courtesy, fair treatment and confidence are our business policies. References, leading jewelers and bankers.
MARKWELL & COMPANY,
Suite 300, Citizens' National Bank Building.
Phone 13782. Fifth and Spring streets.

WANTED—Diamonds and jewelry. Cannot get enough; must buy from DEALERS AND BROKERS; SELL ME YOURS. GET HIGHEST PRICES. I CAN AFFORD TO PAY YOU MORE.
Private rooms. 14 years in same bldg.
L. G. RUSSELL,
306-7 Stimson Bldg., 3rd spring. 62598.

WANTED—Diamonds, gems, gold, silver, antiques, for cash.
CROUCH CO.,
758 S. Hill st.
Established 1900.

WANTED—Diamonds, Watches, Jewelry. Highest prices paid.
Now is the time to sell.
Confidential Service. Treatment.
L. Mellinkoff 702 S. Spring. Room 214.

WANTED—Diamonds. When dependable value is expected, see Rack & Son, 202 Title Guarantee Bldg. Rack & Son, 202 Title Guarantee Bldg. Diamonds, watches, jewelry and coniness has always been our motto.

WANTED—Diamonds in any quantity, also watches, old gold, silver, platinum, antique false teeth of any kind; before you sell see us. Palace Gem Jewelry Co., 406 S. Hill.

WANTED—Cash for diamonds, gold, silverware, antiques, entire collections; estates bought. Virginia Studios, 801 S. Hill. 15816.

WANTED—Will buy diamonds, pay cash. Light, 900 Title Guarantee Bldg. 6th-Bdwy. 60661.

SWAPS—All Sorts.

FOR EXCHANGE—HERE'S YOUR CHANCE.
Will exchange my late car for grocery store or cement or what have you? Phone 63812 and ask for Mr. Russell.

FOR EXCHANGE—Do you wish carpenter work done? I will do your job in exchange for anything you have. Carpenter, 2044 Vermont ave. Phone South 2296.

FOR EXCHANGE—1 or 2 late light cars with self-starters and electric lights for piano, furniture, or what have you? 1114 S. Main.

FOR EXCHANGE—Have several late models. Want equity in home and lot in Los Angeles. 1628 South Main.

FOR EXCHANGE—Victrola, graphophone, gold vanity case for furn ture, oriental rug. 62576.

FOR EXCHANGE — New talking machine and records, for piano. Telephone 64859.

AUTOMOBILES, Etc.—Misclns.

1917 Hudson super-six touring, new paint and top, $1250; 1916 Ford touring, starter, new top, good tires, $700; 1917 Ford touring, starter, new paint, real covers and tire, $475; 1917 Ford roadster, completely overhauled, $475; liberal terms; no brokerage charge. Will trade or buy good cars for cash. Main 8740.

AUTOMOBILES, Etc.—Miscins.

NOTICE— —NOTICE

USED CARS
TEMPLAR AGENCY.
CHANDLER CHUMMY.
A 1920, like new, at a discount.
STANDARD 8, 4-PASS.
This car was purchased new from the local agency six weeks ago.
CADILLAC 8 COUPE.
Refinished dark blue, with new cord tires.
SCRIPPS-BOOTH COUPE.
A 1920, run 600 miles. Dark wine color with white wire wheels.
OLDSMOBILE 8 ROADSTER.
This car is an exceptional buy at $850.
BUICK TOURING.
A 1920, with new cord tires for $1350.
OAKLAND TOURING.
Late 1917, tires like new, for $675.
KISSEL KAR TOURING.
This is a 1917, with cord tires, for $975.
CADILLAC CONVERTIBLE.
An exceptional car at an exceptional price, $2500.
DODGE TOURING.
This car is like new and may be driven to the agency for inspection. Will be sold below the market price.
TEMPLAR SEDAN.
A 1920, with the new car guarantee.
TEMPLAR 4-PASS.
This 1920 has the new car guarantee and service. $2900.
REWARD. ATTENTION.
TEMPLAR SPEEDSTER STOLEN.
A 1920, six Templar speedster was stolen from 12th and Flower sts., Saturday afternoon, August 8. The car was equipped with gray wooden wheels, (which is not standard equipment) and the license number is 71567. Engine No. 1278. Notify Templar Agency, 67077. We have one more to be stolen at $2900.

NOTICE.
These cars were taken in on new Templars and will be sold for their exact allowance. Which is far below the market price. We invite your mechanic's inspection of any car on our 8-or.

TEMPLAR AGENCY.
1246 S. FLOWER PHONE 67077.

NOTICE— —NOTICE
ALL THAT GLITTERS IS ONLY SKIN DEEP.
This is an excellent thought to have in mind when purchasing a used Ford.
NEED WE SAY MORE?
We have at all times for your careful inspection:
USED FORD
TOURING CARS ROADSTERS
SEDANS COUPES
TRUCKS.
Every car and truck has been thoroughly overhauled by Ford master mechanics, and we stand back of this statement with a 60-day written guarantee.
First-class tire equipment and complete bit of tools, should also appeal to the careful buyer.
EASY TERMS.
SCHRADER'S USED FORDS, 1310 S. Main.

NOTICE— —NOTICE
BARGAINS.
The following list of used and rebuilt cars are offered for your inspection at very reasonable and bargain prices:
1920 6-passenger Liberty.
1916 four-cylinder Studebaker.
Model G roadster Stutz.
Model G speedster Stutz.
Model G 7-passenger Brown Stutz.
Model S 6, 7-passenger Tan Stutz.
Model B, roadster Stutz.
STURDY STUTZ.
WALTER M. BROWN COMPANY,
Washington and Figueroa.
West 235.

SPECIAL. BARGAINS
1917 BUICK ROADSTER.
2—1918 HUDSON TOURINGS.
1916 HUDSON TOURING.
1919 COLE 8 TOURING.
1918 LIBERTY 6 SPECIAL.
1915 HUDSON 6 LIMOUSINE.
1917 KISSEL SEDAN.
1916 HAYNES TOURING.
1918 STUDEBAKER 6 ROADSTER.
WALTER H. FISHER.
917 S. GRAND AVE.
Phone 64041.

"MADE NEW" APPERSONS.
The popularity of these exceptional automobile values has proven beyond doubt that when a person has some time since we have had one on our floor quickly. At this moment we have several late models in chummies and touring cars that have been through our mechanical shops and are now in the "made new" class. They will be ready in from one to three weeks. Make your selection now of a dependable, high-grade car and and follow it through to completion. Colors can be changed to suit on some of them. Your old car taken in trade and terms if desired.
APPERSON FACTORY BRANCH,
Now at New Location.
1059 South Hope, Corner 11th.
Phone 60615.

FOR SALE—
PACKARD
Will sacrifice for spot cash, beautiful Packard, model 2-35, 7-passenger, touring; fine style, divided front seat, upholstered in finest Morocco. Six Rudge-Whitworth wire wheels, five new cord rubber tires. Absolutely perfect mechanically. Guaranteed. Driven less than 14,000 miles can be seen at
FRANCIS C. DAVIDSON,
1947 S. Grand ave.
Los Angeles

1916	HUDSON	TOURING
1918	CADILLAC	TOURING
1915	PACKARD	7-PASS
1915	FIAT	TOURING
1918	MERCER	TOURING
1915	PACKARD	TOURING

AL G. FAULKNER COMPANY,
1625 S. FIGUEROA. MARMON DIST.
NOW is the best time to select a good used car.

1918	BUICK TOURING.
1918	BUICK COUPE.
1918	DODGE ROADSTER.
1917	OLDSMOBILE TOURING.
1917	MODEL N HUP TOUR.
1916	CHEVROLET TOURING.

W. H. COOK, 1008 S. Olive st.
CASH OR TERMS. NO BROKERAGE.

1920	Leach sport,	2000 miles.
1920	Hudson speedster,	brand new.
1920	Chevrolet roadster,	2 mos. old.
1918	Hudson speedster.	
1919	Hudson touring.	
1917	Hudson touring.	
1916	Hupmobile sedan.	

JOHN BALA,
1008 S. Olive st. 62274.

PEERLESS "6" SACRIFICE.
Private owner, will sacrifice for cash my 4-pass. chummy roadster in elegant condition. Has all the extras you want. Has plate glass, top and sides, and cord tires. Used very little. A. W. Bidwell. 5717094.

NEED MONEY, will sell my Stutz touring car, painted red, new one-man top with plate glass rear, new battery, motometer, engine overhauled, five cord tires. Car runs like a clock. $1100. Will exchange trade for small home, pay difference. 2406 Speedway, Venice.

1918 BUICK roadster.
Excellent shape, special body. 4 Silvertown cord tires. Two extras. Alemite system, extra special bargain, terms if desired. M. J. Kennel, Vanderbilt Hotel, 826 S. Hope. Pico 1770.

ALLOY steel valves with oversize stems, made for all motors by world's largest valve mfrs. Superior to cast iron valves and wear longer, lend side valves required and get our prices. Rich Steel Products Co.,
2855 Santa Fe ave. & Vernon. South 8945.

FORD chassis, thoroughly overhauled, new tires all around, priced right. Terms.
HEINIE AUTO SALES CO.,
1916 S. Main st.

AUTOMOBILES, Etc.—Miscins.

NOTICE— Notice. Notice.
The
WILLYS OVERLAND PACIFIC COMPANY
Have on hand at the present time some exceptional values in used cars, which have been selected and conditioned by expert mechanics.
Don't fail to look over our stock, as we are in a position to save you some money at the present time. Our business is selling new Overland and Willys-Knight cars and we are satisfied to make our profit on our new cars. Following are a few:
No. 1—1915 Overland touring car, needs some work. Starter and lights. Price $250. Cash or terms.
No. 2—1916 Oakland little six touring car. Price $625. Terms, $221 down, balance $37 per month.
No. 3—Overland model 83 touring car, a dandy. Price $600. Terms. $213 down, balance $55.30 per month.
No. 4—Overland model 90 touring car, like new. Price $775. Terms, $274 down, balance $46 per month.
No. 5—Overland model 90 roadster. This is a beauty. Price $775. Terms $274 down, balance $46 per month.
No. 6—1919 Chevrolet touring car. Price $700. Terms, $247.50 down, bal. $41.30 per month.
No. 7—1919 Chevrolet roadster. Price $650; terms, $230 down, balance $38.30 per month.
No. 8—Overland model 90 Country Club. "Some buy." $850. Terms, $300 down, balance $50.14 per month.
No. 10—1918 Country Club, wire wheels and 5 cord tires. Price $1100, cash or terms.
No. 12—1920 Ford sedan, in dandy condition. Price $775. Terms, $327 down, balance $54.50 per month.
No. 13—1920 Overland model 4 coupe, like new. Price $1400, cash or terms.
No. 14—1920 Overland model 4 sedan, like new. Price $1400, cash or terms.
Remember, we are in business to stay and aim to satisfy our customers.
WILLYS OVERLAND PACIFIC COMPANY.
Used Car Dept., 2nd floor.
11th and Hope sts.
Phone Main 4831 or 60557.

BARGAINS. —BARGAINS. —BARGAINS.
GOOD USED CARS
LOOK OVER OUR STOCK BEFORE BUYING. ALL CARS AS REPRESENTED, AND AT A PRICE TO MOVE THEM QUICKLY
1920 STEARNS, FIVE-PASSENGER, PERFECT MECHANICAL CONDITION, JUST OUT OF THE PAINT SHOP. JUST ENOUGH MILEAGE TO BREAK IT IN.
COLE 8 ROADSTER. FOUR-PASSENGER, 1920 MODEL, FINE EQUIPMENT. NEARLY NEW. SNAP.
1917 STEARNS FIVE-PASSENGER, A-1 CONDITION, WIRE WHEELS, CORD TIRES.
1918 BUICK ROADSTER, 5 GOOD TIRES, GOOD TIRES SNAP.
1918 BUICK ROADSTER, 5 GOOD TIRES, A-1 CONDITION.
1920 BEGGS SIX-CYLINDER FOUR-PASSENGER, NEARLY NEW.
1917 HAYNES TOURING, BAD SPOT OF CARS; FINE CONDITION. SNAP.
LYNN C. BUXTON,
STEARNS DISTRIBUTOR,
1100 S. FIGUEROA.

DON LEE.....RE-NEW-ED CAR DEPT.
When you buy a car of Done Lee Re-New-Ed Car Dept. it means you will get the utmost obtainable for the amount you spend.
CADILLACS—CADILLACS

MODELS.....57—	—55—	—53....MODELS
LIMOUSINE		SUBURBAN
SEDAN		COUPE
VICTORIA		ROADSTER
7-PASS		4-PASS

OTHER MAKES
ENCLOSED CARS

SEDANS	WESTCOTT 20	$4200
	DODGE 17	$1278.
TOWNCAR	HUDSON 17	$1350
COUPE	STEARNS 19	$1350.

STANLEY STEAMER.....7-PASS.....$4250.
MERCER SIX 4.....4-PASS.....$2550
LOCO 381.....5-PASS.....$2250
MOON 17.....7-PASS.....$1200
CHANDLER 17.....7-PASS.....$1150.
PAIGE 16.....7-PASS.....$ 850
Time Payments.
DON LEE 1218 S. MAIN ST. PHONE 60339.

GREATEST Auto Bargains Ever Offered.
19 Stearns-Knight touring, almost new Marmon car, 17.
Practically new Moon touring, '20.
Dandy Nelson super-six, '20.
'18 Chevrolet touring.
'18 Dodge touring.
'17 Chandler, 7-pass.
'15 Franklin touring.
'15 Reo touring.
'17 Maxwell touring.
Good Buick touring car.
Dandy Hup speedster, cheap.
'19 Essex touring.
Two '19 Buick tourings.
All in dandy mechanical condition, carrying our 60-day guarantee.
We Have the Bargains.
MOTOR CLEARING HOUSE, INC.,
224 West 7th. Pico 2080.

NOTICE— —NOTICE
EXCEPTIONAL
BARGAINS
IN THE FOLLOWING USED CARS:
Overhauled, refinished and in A-1 condition throughout. Cash, terms or trade.
1920 CHANDLER CLUB ROBIN.
1920 COLE-EIGHT ROADSTER.
1920 MAXWELL TOURING.
1917 HUPMOBILE TOURING.
1916 CHANDLER TOURING.
1920 CHEVROLET 4-90.
1918 OVERLAND TOURING.
1919 OAKLAND SEDAN.
J. V. BALDWIN MOTOR CO.,
Used Car Dept.
1134 S. Olive st. 60517.
EASY TERMS. GUARANTEED CARS
"MORE CAR PER DOLLAR."
VICTORY MOTOR SALES CO.,
1244-8 S. OLIVE ST.
1918 Dodge touring, special top, fine cond.
1917 Hup rd., model N. Some buy.
1918 Buick 6 tour. A very good buy.
1917 Hup tour., new top and tour.
1918 Ford rd. New tires and original finish.
1917 Stutz rd. Like a new car.
1917 Hup. tr. Overhauled and painted.
1918 stutz rd. A very good buy.
1918 Stutz 4-pass. touring. Continental motor.
1920 Oldsmobile chummy, practically new.
1920 Oldsmobile 6 tr. Brand new. Never run.
1918 Ford tr. Like new. Many extras.
1920 Buick 6 touring. Run 1485 miles.
1919 Chandler chummy. New top, etc.
FOR SALE—

LOCOMOBILES.

1918	LOCOMOBILE 6-58, 6-PASS	1918
1918	LOCOMOBILE 6-38, 5-PASS	1917
1917	MERCER RACEABOUT	1917

If you are looking for a high-grade car and want it to run it reasonable, it will pay you to see any one of these, as they are all guaranteed.
LOCOMOBILE CO. OF AMERICA,
Pico at Figueroa.
10873. Ask for MR. O'BRIEN. Main 5988.
GUARANTEED LATE MODEL CARS—
1920 Buick touring.
Nine 6-pass. sport.
Cadillac touring.
Dodge touring.
Hudson touring.
Hupmobile touring.
Buick roadster.
Hupmobile roadster.
Buick sedan.
Dodge sedan.
Sutherland 4 Bike, new. 1626 S. Olive. 61294.
FOR SALE—1917 5-passenger, 6-cylinder Grant, good shape mechanically, thoroughly overhauled a few months ago. Cylinders reground, new pistons, gears, etc. Will demonstrate. Can be seen at Sawyer-Weber Tool Mfg. Co., at 850 E. Alameda st., 1 block in back of S. P. Depot, or call Pico 1532, Mr. Durham, between 9 a.m. and 5 p.m. Price, $450.
WHY NOT TRADE YOUR OLD CAR AS FIRST PAYMENT ON ONE OF THOSE BEAUTIFUL CROW-ELKHART MOTOR CARS? AND YOU CAN GET LIBERAL TERMS ON THE BALANCE. WE CAN GIVE YOU IMMEDIATE DELIVERY AND THEY ARE ON DISPLAY AT THE PICO MOTOR CO., PICO AND HILL. OPEN SUNDAY.

FORDS		FORDS

1920 coupe and sedan, starters, dem. tires, Hassler shocks, speedometer, lock, extra rim.
1918 touring. Master brakes, lock.
GUARANTEED. EASY TERMS.
FABY-ATTERBURY CO.,
Authorized Ford Agents.
1042 S. Grand ave. 26499. 3dwy. 1500.
1917 HUDSON Super-6 7-passenger, new paint and top, $1250; 1919 Ford, 5-passenger, starter, $700; 1917 Ford, 5-passenger, $475; 1917 Ford roadster, refinished, complete, $475. Easy terms, 8 per cent interest; no brokers; will trade. 1353 S. Hope, Marlowen Bros.
7-PASSENGER Hudson, good condition, sacrifice for cash. 1030 S. Western.

AUTOMOBILES, Etc.—Miscins.

RENEWED AUTOMOBILES
1918 CADILLAC Phaeton.
3-35 PACKARD, 7-pass.
HUDSON Super-six Sedan.
1918 CADILLAC Coupe.
1919 STUTZ 4-pass. Touring.
1918 STUTZ 2-pass. Roadster.
1920 HUDSON Coupe.
1917 CADILLAC Sedan.
1918 MARMON Touring.
1917 MARMON 4-pass.
1918 BUICK 6 Coupe.
1918 SUPER 6 HUDSON Tour.
1918 FRANKLIN Roadster.
1918 CHANDLER Sedan.
1918 BUICK 6 Touring.
3-25 PACKARD Chummy.
3-25 PACKARD, 4-pass.
1919 CADILLAC Coupe.
WE BUY FOR CASH. WE SELL ON TERMS. RENTED BY WK. OR MO. WITHOUT DRIV.
PACIFIC AUTO EXCHANGE,
432 W. PICO ST.
FORDS, $75 TO $100 DOWN.
Ford touring—Ford roadster.
Ford delivery—Ford trucks.
1917 Maxwell roadster—1916 Dodge touring.
Ford guaranteed three months.
PACIFIC SALES EX. 1628 S. Main.
1919 MAXWELL chummy in good mechanical condition, a bargain. Phone Hollywood 1285.
HUDSON super six, sport model, 1920 series. Easy terms. South 4471-R.

Touring Cars for Sale.
PEERLESS 8 TOURING.
Renewed, refinished, new lined, top, plate glass, 5 good cord tires. Impossible to get better value at $2500.
Open Sunday, 9-1.
West 84. Smith Brothers.
27959. 1624 S. Figueroa st.
1920 LOCOMOBILE, touring, used only few days; mileage 401. This car was purchased as a present, but the type did not fit. Another type Locomobile was then purchased in its place, leaving this car with us to sell at a big discount. This man's loss is your gain. Phone or write Mr. Hester, 254 W. Colorado st., Pasadena. Phone Colo. 598.
OWEN MAGNETIC—
THE CAR OF A THOUSAND SPEEDS.
Model 42, seven-passenger touring, just overhauled and painted. Guaranteed.
GAFFNEY MOTOR SALES CO.
OWEN MAGNETIC DISTRIBUTORS
676 S. Alvarado st. 52573.
WHO will give private party $1250 for late 1918 Buick touring car, with practically new cord tires, bumper, plate glass rear top, extra tire and in A1 shape throughout. Must sell by Saturday. Can arrange terms for part. Call 507626 or see it at 1665 N. Western.
WILL SELL MY 1916 MITCHELL TOURING CAR. PLATE GLASS TOP, GOOD TIRES. WILL ACCEPT SMALL DOWN PAYMENT IN CASH OR LIBERTY BONDS. BAL. TERMS. 206 WEST PICO. OPEN SUNDAY.
FOR SALE—By owner, going east, Dodge touring, 1920, used less than 4 months, run 9000 miles, extra tires, safety tube in each tire. Cost price $1275. Will show and demonstrate. 1553 N. Mariposa.
1917 FORD touring car, all new bearings all around, Timken bearings in front wheels. Tires and upholstering same as new. Guaranteed in 1st class condition. Price $500. 1011 S. New Hampshire. Phone Wilshire 1409.
FOR SALE—1920 Buick, by owner, run less than 1200 miles. Is in A-1 mechanically perfect, plate-glass, 5 Gidfield cords. Demonstrating from 9:30 at 1347 S. Hill. Phone Broadway 5374.
1916 Willys 6 touring, private car, had best car. Bosch magneto, wind deflector, spare tire, demountable rim, $650. Stored at garage, 221 E. 6th st.
HUDSON SUPER SIX—18.
A bargain. Just like new. Ask for Ben Conant. 24501. 2301 W. 8th st.
FRANKLIN TOURING, 12 RIES '19. 1918. Private car, 6-good tires, wonderful condition mechanically, looks at good as new. Mileage good on gas and oil. 57254.
STUDEBAKER 4-cyl. touring car, motor just overhauled. Plate glass top. New tires. Must sell. May arrange term. Owner, 709 W. Vermont, or call Sunset.
1917 HUDSON super 6. Just thoroughly overhauled. New paint, new top, 5 good tires; cash or terms. 815 S. Brand blvd., Glendale. Phone 1910-Glendale.
1919 OVERLAND, model 90, 5-passenger. Original paint. Perfect mechanical condition. Expect to sacrif

AUTOMOBILES.

Automobiles Wanted.

WANTED—IMMEDIATELY for cash

DODGES, BUICKS, FORDS consider MAKE. MUST BE in good condition AND NOT ABUSED.

THE PETERSON CORP., 1224 S. Main st.

WANTED—1920, 1919, 1918 six-cyl. touring cars; must be in perfect condition and cheap for cash. R. L. KELLEY, 1228 S. Olive st.

CARS sold on consignment; bring your car for you and get $50 if not sold; don't waste time; no charge if not sold. KIOSK, 1127 S. Main st.

WANTED—WE BUY AUTOS. Wrecked or complete. Condition no object. Call or drive down in 1121 S. Los Angeles st.

AUTO STORAGE CO. WRECKING CO. NEW 1920 Thermo-Cyclone Fan. Open afternoons; extra careful drivers. Phone 61-2-3 Main st. Faculty tanks, etc., for installs solicited. Address C. tee of Faculty Branch office.

CAR EXCHANGE—Sale, trade or consignment. Address G. B., Box 78, Bell, Calif.

WANTED—Good Jersey cow; must be fresh and pleasing disposition. The dam is a registered Jersey. Address Jersey Cow, Box 78, Bell, Calif.

WANTED—Ford cab; will buy for cash any condition. 1800 E. 1st st.

SPOT cash for used cars. Pierce Auto Co., 1100 S. Main st.

Automobiles for Hire.

CARS TO RENT. WITHOUT DRIVERS.

WE HAVE GASOLINE.

Twin 6 Packard, Cadillac & Studebaker cars. Marmon, Buick, Dodge, Ford & Maxwell cars. Rent to responsible parties by the hour, day or week.

STILLWELL CAR SUPPLY CO.,
944 S. Grand.
60297—Phone—Main 297.

RIDE IN LUXURY—
We have Packards, Cadillacs, Studebakers, Hupmobiles, High-grade Cars. TOURINGS, LIMOUSINES, ROADSTERS. $1 PER and up per hour. $7 per day and up per week. Or we will furnish you with a chauffeur. Day or night service. By courteous and efficient service we have built up a reputation for reliability. Phone us your needs. Call or write for our prices. Phone 60278. Main 9078. Pasadena 1078. Ask about our Chauffeur's Training School

HOLLYWOOD

For Sale, Exchange, Wanted, To Let.

FOR SALE—

RUSSELL & ROBERTSON,
1920 Hollywood blvd. 575035 or 578627.

$11,000.

A beautiful white plaster bungalow of 8 rooms with 3 bedrooms and tile bath; oak floors in every room, fine heating system, double garage; just a wonderful buy. Call or Walter for an appointment to inspect this property.

578627.

$8500.

An attractive 7-room house with 2 bedrooms and 2 sleeping porches, basement is arranged for furnace, garage. This must be seen to be appreciated.

578637

$7250.

A 5-room bungalow with 2 bedrooms and breakfast nook, oak floors throughout; tile bath and shower; cement garage. Phone Mr. Russell on this one.

578637.

$8750

Another 5-room bungalow in a good location with a view of the mountains, oak floors, in every room, Fireplace and garage; only $2000 cash will take this good buy.

If the house you are looking for is not in this list come to the office and we will assist you to secure just the one you want.

RUSSELL & ROBERTSON,
6260 Hollywood blvd. 578627. or 578637.

FOR SALE—

THREE GOOD VALUES.

$10000 UNDER VALUE, AFTON PLACE NEAR GOWER, LARGE 7 ROOM COLONIAL, 2 BEDROOMS, BREAKFAST ROOM, GOOD OAK FLOORS, SUBURBAN APPOINTMENTS. WE RECOMMEND THIS AS A MIGHTY GOOD BUY AT $9000.

$6300, 1236 N. ALEXANDRIA, $6300
5 LARGE ROOMS, NEW, BUILT FOR A HOME. WORTH SEEING.

5430 RUSSELL AVE.
NORTH OF HOLLYWOOD BLVD.
A BEAUTIFUL HOME, 9 ROOMS, 4 BATHS, LARGE LOT, COMPLETELY FURNISHED, OWNER MUST SELL, MAKE OFFER. FOR FURTHER INFORMATION SEE W. R. EVANS, WITH

HUBBARD-EVANS-HOIT,
6507 HOLLYWOOD BLVD.
PHONE 590762

FOR SALE—

RIGHT ON THE TOP OF WHITLEY HEIGHTS, IN THE CENTER OF HOLLYWOOD, 60-FOOT LOT, ONLY $2900. SEE ANY SALESMAN AT TRACT OFFICE ON WHITLEY HEIGHTS.

HOLLYWOOD 2215.

FOR SALE—

WEST HOLLYWOOD.
...ne to Gardner Junction, and Sunset Blvd ...autiful 6-room bungalow, extra large living room, tile bath, east front, all for $7500 on terms. Others ask $10,000 for a ...me like this.

A STONE'S THROW to high school, for ...0 cash, 7 rooms, 3 bedrooms, garage, ...e front, only $8500.

3 BLOCKS to high or Selma schools, good ...ngalow, 5 bedrooms, fine condition, ...ced to $5800 for short time. See Mr. ...ales.

E. CLARKE COMER.
...2 Hollywood Blvd. 577825. Holly. 405.

FOR SALE—

15 ACRES.

...e best 15 acres in Hollywood for moving ...ture studio or industrial purposes. On car ...e and corner of two principal streets, ...r immediate sale, price reduced to $5000 ...r acre.

DIETZ-HARTWELL CO.
6718 Hollywood Blvd.
576893.

FOR SALE—

...R SALE—

WEST HOLLYWOOD.
...ne to Gardner Junction, and Sunset Blvd ...autiful 6-room bungalow, extra large living room, tile bath, east front, all for $7500 on terms. Others ask $10,000 for a ...me like this.

A STONE'S THROW to high school, for ...0 cash, 7 rooms, 3 bedrooms, garage, ...e front, only $8500.

3 BLOCKS to high or Selma schools, good ...ngalow, 5 bedrooms, fine condition, ...ced to $5800 for short time. See Mr. ...ales.

E. CLARKE COMER.
...2 Hollywood Blvd. 577825. Holly. 405.

FOR SALE—

15 ACRES.

...e best 15 acres in Hollywood for moving ...ture studio or industrial purposes. On car ...e and corner of two principal streets, ...r immediate sale, price reduced to $5000 ...r acre.

DIETZ-HARTWELL CO.
6718 Hollywood Blvd.
576893.

FOR SALE—

$15,700—NORTH HOLLYWOOD.
A 7-room white plastered beautiful bungalow above the boulevard. Fine hardwood floors throughout; fireplace, buffet, bookcases and built-in tile bath, floor heater, laundry trays, garage, large lot. Hardwood floors in living room, dining room and guest room. It's a real built home and price is low for quick sale. Located where is where action is your gain.

REINSEN & BRADBURN,
7101 SUNSET BLVD. COR. LA BREA
5607787.

FOR SALE—North of Hollywood Blvd. ...6—$1600. A few hillside building sites ...beautiful canyon view in new sub-...ision in line with stores, theater, ... Only $32 a front foot.

...ly 781. FRANK MELINE CO. Holly 781.
6777 Hollywood Blvd. at Highland.

FOR SALE—

...ost buy in income property in Hollywood. ...room house, 5 years old, in front 2 rooms ...d bath in rear, will bring $30 month; large ...ge; large lot; fruit, flowers, shrubbery, ...rner lot, close to car line, 1 block from ...e line. This is an exceptional value and ...ld go quickly. Reasonable cash payment ...d arrange suitable terms. Price $4650. ...e Mr. Daniels, with

...rton & Hunt, 6306 Hollywood Blvd.
577485. 578627.

FOR SALE—

$5300
EXCELLENT BUT AND SACRIFICE.
Fine 6-room modern bungalow, good location, in best section; fine bedrooms and bath; hardwood floors throughout; fine garden; near school and car line. Immediate possession. Call Mr. Armstrong, ...one 4192. ROBBINS REALTY CO., 6349 ...llywood Blvd.

FOR SALE—By owner, 1 new 5-room ...ngalow at 1184 N. Alexandria. Come out ...d investigate. Then phone West 2326.

...6-room cot. bungalow, 1st floor, all ...ed in fine condition, 2 blocks to ...ol, State Normal grounds, high school, ...rches, beautiful duplex, modern in ...ery particular, shrubbery and ...s drive, income $1800 year. Buy this ...e and have a home and income, 15 per ...t cash, balance like rent. See owner at ...estate commission. Owner, 4545 Mel...se pl.

FOR SALE—

Beautiful Building Lots
...f you are contemplating a home in Hollywood see us at once, we can offer a choice ...tment of lots from $1650 up, suitable ...omes, flats or bungalow courts. Beautiful ...commanding views, fine location, ...ight and Bogan, 1705 N. Vermont. ...ne 587622.

FOR SALE—

$9000.
OPEN FOR INSPECTION TODAY.
1260 ORANGE DRIVE.
New 7-room bungalow, 3 bedrooms, hardwood floors throughout, fireplace, buffet, bookcases and built-in tile bath, floor heater, laundry trays, garage, large lot. 5-room, Phone 579644.

FOR SALE—Eighty and completely furnished stucco 4-flat bldg., and 4-room stucco shop, facing side street on a large corner lot, garages, best buy in Hollywood at $9000. Terms to suit. Income can be made ...to-date until centrally located. ...D Longyre. Do not disturb tenants, ...e 578600, evenings for appointment to ...ow.

FOR SALE—Colonial, sil. 4925 Lexington ave., block of Santa Monica at Kenmore; 6 rooms and bath; built by owner; modern ...hes with up-to-date conveniences, attractive breakfast nook; bedrooms in rear, ...ll known improved to north room. Owner, price, $8250. Terms.

...d lookin'? Buy a lot from us. Let ...build you a home cheaper.

Hubbard-Evans-Hoit,
6507 Hollywood Blvd., at Western.
...762. 590762

FOR SALE—

...agnificent home, West Hollywood district. Large grounds, beautiful and eight...ocation. Annual income from Tropical ...ts likely to ten thousand. Must be ...d to close estate.

R. J. Hewderdahl, Trustee.
...ite Bldg.

FOR SALE—By owner, beautiful colonial ...galow home near Hollywood blvd., just ...pital; 5 bedrooms, hardwood floors, ...built-in features, garage. $4600 Home...d eve. between De Longre and Fountain, at Cahuenga. Beautiful mountain view. ...ht. Come by inspection. R. A. ...ns, Cahuenga and Fountain ave.

FOR SALE—

$6300—WONDERFUL HOLLYWOOD BUT.
5-room modern bungalow with sleeping porch; close to Holly High School and cars. This is a buy. Come today, don't wait.

REINSEN & BRADBURN,
7101 SUNSET BLVD. AT LA BREA 579660

WANTED—IF YOU HAVE ANYTHING TO ...NT, THE TAFT REALTY CO. CAN RENT ...R YOU. CALL AT 5751 HOLLYWOOD ...D, HOLLYWOOD 3066; 59045.

TO LET—For Hollywood Rentals ...
...e Blvd., Morton, 6506 Hollywood Blvd. ...e who sublets your rentals" for immediate results.

HOLLYWOOD

For Sale, Exchange, Wanted, To Let.

FOR SALE—

TAFT REALTY CO.,
5751 Hollywood blvd., corner Taft ave.
59045 HOLLYWOOD 3066

$8750 EXCEPTIONAL RESIDENCE BUT. $8750.

Located just north of Hollywood blvd. and west of Western ave., on an unrestricted 50 x190-ft. lot, home consists of 8 rooms, large living-room, ideal location for moving house to rear of lot and building a court; this property won't last long, see Mr. Seaton or E. T. Taft.

ADDITIONAL WEST HOLLYWOOD LOTS.

We wish to announce that we are extending Orange street north of Sunset blvd. and are going to permit the erection of bungalows in this highly restricted residential section. These lots will not last long, and to those who are interested we suggest that you see us at once.

TAFT REALTY CO.,
5751 Hollywood blvd., cor. Taft ave.
59045. Hollywood 3066.

FOR SALE—

$27,500. $27,500.
Home and Income.

Located north of Hollywood Blvd., in West Hollywood. Two splendid lots each of 8 and 9 frontage, on upper lot, 120x212 ft. in size. Each has 5 large sunny rooms, tile bath and shower, large reception hall, fashionable hunter, double laundry trays, hardwood floors throughout. There is plenty of space on the rear of lot to build 4 large apartments. With present improvements the income from this property will pay a handsome return on the investment. The rent from one house will carry the entire investment.

Dietz-Hartwell Co.,
6718 Hollywood Blvd.
576893.

FOR SALE—

HOMES FOR THE HOMELESS.

$7500 furnished 6-room, 2-ma.-old colonial bungalow, newly furnished in good taste. Ivory finish. Owners going East. Must sacrifice. $5500 will handle.

$11,000, beautiful new plaster bungalow, every modern convenience. Tile bath and sink, 3 rooms, 3 bedroom. Floors of walnut. R. W. Floom. Close to Gardner and car line. Cash.

$3000, Orange Grove ave. lot 80x135. Close to Sunset. Others $1100 up.

We can save YOU both time and money by using our office, and salesforce, in securing YOU a home or lot. It is our aim to be of service to YOU in everyway possible. Unfortunately we are unable to secure a phone at present time, but a card will serve at present. Let us know YOUR wants and be of service to YOU.

DELP & COYNE.
7380 Sunset Blvd.

FOR SALE—

40 EXPERIENCED SALESMEN

TURNING IN THE BEST LOT BARGAINS IN HOLLYWOOD. OUR LOT MANAGER, MR. MACARTHUR, HAS THEM. HERSEY & CAMPBELL, CORNER GOWER AND SUNSET AVE. NORTH OF THE BLVD. 168X165; WORTH $10,000. A BARGAIN FOR ONLY $7250. GOOD FOR BUNGALOW COURT OR APARTMENT. SAMPLE NO. 2, LOT IN W. HOLLYWOOD, NORTH OF BLVD. 50X187½; PRICE $3900.

HUBBARD EVANS HOIT.
5507 HOLLYWOOD BLVD. PHONE 590762.

FOR SALE—

$8500 TAKES $10,000 LOT
PICO HEIGHTS.

Best business property, 50x130, north front, on West Pico st., between Vermont and Western. Wonderful opportunity. $250 down, $50 per month, including interest. No more, no less. Quick action and money talks. Exclusive bargains only.

WATTS HAMMOND,
2755 W. Pico st. West 1040.

FOR SALE—SOME BARGAIN
WASHINGTON & OXFORD, COR. 114x75.
ONE BLOCK EAST OF WESTERN.
PRICE $7000—REDUCED FROM $10,000
Also have Washington, Western, corner 110x140 and other Washington avenue corner at snap prices. Stagg. 2212 West Washington. 732216.

$6500.
40 experienced people turning in lot bargains every day. We will build any kind of building cheaper. See Mr. MacArthur.

HUBBARD-EVANS-HOIT,
5507 Hollywood blvd. at Western.
590762. 568032.

FOR SALE—

SACRIFICE.
60 foot lot on Andrews Blvd. between 2nd and 3rd streets, for only $2000. Finest residence lot in town for only $50 per ft. GEO. W. DICKINSON & SON.
Phone 135955. Suite 1620 Hardy-Strong Bldg.

FOR SALE—2½ acres, between Vermont and Western avenue on Carter avenue, near Rosecrans station, productive soil, water available, drilling for oil in vicinity; sacrifice, $2200 bet. Terms, $500 cash balance on time. Inquire rear of 922 Lincoln st.

FOR SALE—Best the landlord. Large lots, 1083a st., between Mozart and Figueroa; also near Beachwood Drive, Hollywood, $500 up. Pay $10 monthly; build temporary house. Move in. Albert H. Beach Co., owner, 308 Stimson Bldg. Phone 568126, evenings 569126.

FOR SALE — BEAUTIFUL LOT, CREST-MOST HEIGHTS, NEAR HOLLYWOOD CAR LINE, WONDERFUL VIEW. ALL CITY IMPROVEMENTS. $1500. CONVENIENT TERMS. EMIL FIRTH, OWNER, 346 S. BROADWAY.

FOR SALE—Lot buyers attention. Some bargains. Normal district, $1600 to $5000. West Adams Heights, $1800 to $8000. Ringer branch office, Washington and Grevey. Phone 64800.

FOR SALE—Sacrifice 5 large lots, Brentwood Park. Each lot 100x180. Rest on block from Blvd. and the carline; easily worth $2000 each. C. S. Phillips, 206 Merritt Bldg.

FOR SALE—

I have a fine 50-ft. east front lot in the North Wilshire district, and will sell for $1850. All improvements paid for, one block from car line. Phone 556835.

FOR SALE—Lot one block from Figueroa and Jefferson, cheap for cash. Owner is retired and will sell cheap. Must have the money. Owner next to lot. 708 W. 32nd st.

FOR SALE—Choice cor. lot, 50x190 in Sierra Bonita district, 2 blocks from Hollywood. All street improvements. Price $4200. Inquire owner, 439 S. State st. Boyle 119.

FOR SALE—Three 6-room State University; one 60x172, two 150x150. Lots price to close estate. Apply 598 Heliotrope Dr., corner Clinton. Telephone 594611 or 59115.

FOR SALE—Lot on Vermont ave., near Sunset blvd., east front, lot 50x125, unrestricted, on paved street, only $1600. 97 L. Kerr, 1018 Pacific Bldg. 574601 res. 568979.

FOR SALE—Main st. lot near junction of Moneta. Price $5000. Think, only $100 cost, very few years $500, growing direction. Must be sold. Phone owner, 59411.

FOR SALE—$200; 50x150, On Grand Blvd. $575, corner 50x134, near Church of Angels. $3250, 141x130, Fifth ave. W. 10th st. FRANK BAIERSDT, 203 Bryson Bldg.

FOR SALE—Forced sale. Elegant flat sites, 60 ft. Manhattan near 7th. $3250, 4th ave. near Pico, 60 feet, $2900. Main 1175.

WANTED—Lots in Oceanside. Will pay cash. Please list your Hollywood and Wilshire lots with us, as we have buyers waiting for all classes.

R. CLARKE COMER.
6322 Hollywood Blvd. 577825. Holly 405.

FOR SALE—

TO LET—5513½ Santa Monica blvd., 6-room individual apartment, furnished, unfurnished.

FOR SALE—Two mountain lots, 50x186 ft. Lockout Mountain, near beautiful Hollywood. Each $350. Owner, 940 W. 36th Pl.

GLENDALE—

For Sale, Exchange, Wanted, To Let.

FOR SALE—

NEW LITTLE HOME PLACE.
LOW 115x206.
$4500—Terms $1000 Cash.

Located in the northwest part of Glendale near the foothills. Good 5-room bungalow with all built-in features, barn and outbuildings. 14 bearing orange trees and family orchard of assorted fruit trees. A very attractive suburban home place for the price. Only $1000 cash, balance like rent. Inquire 139 N. Brand Blvd. Glendale, or phone Glendale 259.

FOR SALE—$5000.
6-room California house in the foothills, 19 oranges, 15 apricot, 3 pear, 2 fig, 2 peach, 2 plum, quantities of berries. Lot 100x200. 5 rooms and bath finished, hardwood floors, built-in features; garage. Lot 50x150. $6000. PHOENIX & SCHEMMELFENG,
217 N. Brand Blvd., Glendale. Phone G. 448.

FOR SALE—Bungalow lot, 60x250. Five rooms, front, back sleeping porches. Garage four cars. Chicken houses and store room. 21 bearing fruit trees, berries and shade trees. $4250. $2000 cash, balance $20 month. Glendale car park, east to 1053 Boynton st. Owner

FOR SALE—1 1-4 acres, choice foothill, 166 x272, corner, close to handsome homes, very cheap. Better hurry. G. M. Newby, 436 Security Bldg. 61756.

FOR SALE—Very good modern 6-room bungalow, well located for $4750. Can't beat it. G. M. Newby, 436 Security Bldg. 61756.

FOR SALE—Beautiful bungalow, 5-room, bath and screen porch, located at 410 W. Maple ave. Glendale 2596.

PASADENA—

For Sale, Exchange, Wanted, To Let.

FOR SALE—10-acre corner on E. San Fernando street in finest residential section. Must be sold immediately and to do so will deliver for $2900 per acre, half cash. Did you ever hear of such a bargain? Adjoining land held at $5000 per acre up. See or phone the owner, 14179 or Price 656 Los Angeles, or call Pal. Oak. 2257. Pasadena. Business address 419 Van Nuys Bldg., Los Angeles.

CITY LOTS and Lands for Sale.

FOR SALE—By owner, lot on West 42nd st., between Figueroa and Hoover, North front, 40x129, Price $1250. Address ER, box 201, Times Branch.

FOR SALE—80x170 unrestricted, all city improvements, one block from Newton station, and just off Huntington Drive, $1150. Terms. Banks, 13555. Evenings, 22848.

FOR SALE—

Choice building lot, 50x140. All improvements in and paid. Close to 6th street car. Call Mr. Jones, 1406 Bonnie Brae.

FOR SALE—N.E. cor. 62nd and 2nd ave. 80x130, $925. Terms. Banks, 13555. Evenings, 22848.

CITY LOTS and Lands for Sale.

FOR SALE—

WILSHIRE. WILSHIRE.
BARGAINS. BARGAINS.

$3150 Each. Two Crenshaw Blvd., set front lots. These are full size, in highly restricted district, just off Wilshire Blvd. Street well improved.

LARGE VICTORIA PARK LOT.
70x150, at a sacrifice, in exclusive residential district, highly restricted, surrounding residences priced at from $25,000 to $50,000. Owner must sell, will take automobile in part payment. Balance cash or terms. MAKE AN OFFER.

Call MRS. SEIDEL or Mr. Forman.

$1700 and $1800 Several Bronson ave. lots near 10th street car line. All splendid buys. These are the lowest prices now quoted in the immediate neighborhood, street well improved. First home district.

$2475. A SPLENDID CORNER LOT, 60x150. Restricted to two-story houses. Well developed neighborhood. Street improved. Better investigate this. It will move quick.

Call GUY H. FENN,
Manager Lot Department.
With
HUBBARD-EVANS-HOIT
3201 Wilshire Blvd. at Serrano.
568032. 568032.

FOR SALE—

WESTERN AVENUE LOT,
150x329.

Fine lot for flat or bungalow court, 155 ft. frontage on Western and 329 ft. deep. Unrestricted. Located at 681 N. Western ave. For further information call J. A. KLAMQUIST, 54365.

With
KELLS & GRANT,
REALTORS
WILSHIRE BLVD. AT WESTERN AVE.
Wil. 2004. 59355.

FOR SALE—

15 ACRES.

The best 15 acres in Hollywood for moving picture studio or industrial purposes. On car line and on corner of two principal streets. For immediate sale, price reduced to $5000 per acre.

DIETZ-HARTWELL CO.
6718 Hollywood Blvd.
579893.

FOR SALE—LOTS. LOTS. LOTS

We have lots for sale in every part of the city and suitable for every purpose. and will assist in financing any building you may wish to erect.

For full particulars see Mr. Rhea.

THE McCARTHY CO.,
631 Union Oil Bldg. Phone 2071.
"Exclusive Agents for Exclusive Properties."

FOR SALE—

SPECIAL OFFERING.

190x150 ft. of finest exclusive unrestricted frontage in the Wilshire district, $225 per foot.

This high east front property, lying on Normandie avenue, just north of the boulevard and also nearly opposite the new Ambassador, is ideal for a large apartment, hotel or similar project.

HERVEY M. PORTER,
512 Story Bldg. 65662.

FOR SALE—

$5500 TAKES $10,000 LOT
PICO HEIGHTS.

Best business property, 50x130, north front, on West Pico st., between Vermont and Western. Wonderful opportunity. $250 down, $50 per month, including interest. No more, no less. Quick action and money talks. Exclusive bargains only.

WATTS HAMMOND,
2755 W. Pico st. West 1040.

FOR SALE—SOME BARGAIN
WASHINGTON & OXFORD, COR. 114x75.
ONE BLOCK EAST OF WESTERN.
PRICE $7000—REDUCED FROM $10,000
Also have Washington, Western, corner 110x140 and other Washington avenue corner at snap prices. Stagg. 2212 West Washington. 732216.

$6300.
40 experienced people turning in lot bargains every day. We will build any kind of building cheaper. See Mr. MacArthur.

HUBBARD-EVANS-HOIT,
5507 Hollywood blvd. at Western.
590762. 568032.

FOR SALE—

SACRIFICE.
60 foot lot on Andrews Blvd. between 2nd and 3rd streets, for only $2000. Finest residence lot in town for only $50 per ft. GEO. W. DICKINSON & SON.
Phone 135955. Suite 1620 Hardy-Strong Bldg.

FOR SALE—2½ acres, between Vermont and Western avenue on Carter avenue, near Rosecrans station, productive soil, water available, drilling for oil in vicinity; sacrifice, $2200 bet. Terms, $500 cash balance on time. Inquire rear of 922 Lincoln st.

FOR SALE—Best the landlord. Large lots, 1083a st., between Mozart and Figueroa; also near Beachwood Drive, Hollywood, $500 up. Pay $10 monthly; build temporary house. Move in. Albert H. Beach Co., owner, 308 Stimson Bldg. Phone 568126, evenings 569126.

FOR SALE — BEAUTIFUL LOT, CREST-MOST HEIGHTS, NEAR HOLLYWOOD CAR LINE, WONDERFUL VIEW. ALL CITY IMPROVEMENTS. $1500. CONVENIENT TERMS. EMIL FIRTH, OWNER, 346 S. BROADWAY.

FOR SALE—Lot buyers attention. Some bargains. Normal district, $1600 to $5000. West Adams Heights, $1800 to $8000. Ringer branch office, Washington and Grevey. Phone 64800.

FOR SALE—Sacrifice 5 large lots, Brentwood Park. Each lot 100x180. Rest on block from Blvd. and the carline; easily worth $2000 each. C. S. Phillips, 206 Merritt Bldg.

FOR SALE—

I have a fine 50-ft. east front lot in the North Wilshire district, and will sell for $1850. All improvements paid for, one block from car line. Phone 556835.

FOR SALE—Lot one block from Figueroa and Jefferson, cheap for cash. Owner is retired and will sell cheap. Must have the money. Owner next to lot. 708 W. 32nd st.

FOR SALE—Choice cor. lot, 50x190 in Sierra Bonita district, 2 blocks from Hollywood. All street improvements. Price $4200. Inquire owner, 439 S. State st. Boyle 119.

FOR SALE—Three 6-room State University; one 60x172, two 150x150. Lots price to close estate. Apply 598 Heliotrope Dr., corner Clinton. Telephone 594611 or 59115.

FOR SALE—Lot on Vermont ave., near Sunset blvd., east front, lot 50x125, unrestricted, on paved street, only $1600. 97 L. Kerr, 1018 Pacific Bldg. 574601 res. 568979.

FOR SALE—Main st. lot near junction of Moneta. Price $5000. Think, only $100 cost, very few years $500, growing direction. Must be sold. Phone owner, 59411.

FOR SALE—$200; 50x150, On Grand Blvd. $575, corner 50x134, near Church of Angels. $3250, 141x130, Fifth ave. W. 10th st. FRANK BAIERSDT, 203 Bryson Bldg.

FOR SALE—Forced sale. Elegant flat sites, 60 ft. Manhattan near 7th. $3250, 4th ave. near Pico, 60 feet, $2900. Main 1175.

WANTED—Lots in Oceanside. Will pay cash. Please list your Hollywood and Wilshire lots with us, as we have buyers waiting for all classes.

R. CLARKE COMER.
6322 Hollywood Blvd. 577825. Holly 405.

FOR SALE—

TO LET—5513½ Santa Monica blvd., 6-room individual apartment, furnished, unfurnished.

FOR SALE—Two mountain lots, 50x186 ft. Lockout Mountain, near beautiful Hollywood. Each $350. Owner, 940 W. 36th Pl.

GLENDALE—

For Sale, Exchange, Wanted, To Let.

FOR SALE—

NEW LITTLE HOME PLACE.
LOW 115x206.
$4500—Terms $1000 Cash.

Located in the northwest part of Glendale near the foothills. Good 5-room bungalow with all built-in features, barn and outbuildings. 14 bearing orange trees and family orchard of assorted fruit trees. A very attractive suburban home place for the price. Only $1000 cash, balance like rent. Inquire 139 N. Brand Blvd. Glendale, or phone Glendale 259.

FOR SALE—$5000.
6-room California house in the foothills, 19 oranges, 15 apricot, 3 pear, 2 fig, 2 peach, 2 plum, quantities of berries. Lot 100x200. 5 rooms and bath finished, hardwood floors, built-in features; garage. Lot 50x150. $6000. PHOENIX & SCHEMMELFENG,
217 N. Brand Blvd., Glendale. Phone G. 448.

FOR SALE—Bungalow lot, 60x250. Five rooms, front, back sleeping porches. Garage four cars. Chicken houses and store room. 21 bearing fruit trees, berries and shade trees. $4250. $2000 cash, balance $20 month. Glendale car park, east to 1053 Boynton st. Owner

FOR SALE—1 1-4 acres, choice foothill, 166 x272, corner, close to handsome homes, very cheap. Better hurry. G. M. Newby, 436 Security Bldg. 61756.

FOR SALE—Very good modern 6-room bungalow, well located for $4750. Can't beat it. G. M. Newby, 436 Security Bldg. 61756.

FOR SALE—Beautiful bungalow, 5-room, bath and screen porch, located at 410 W. Maple ave. Glendale 2596.

PASADENA—

For Sale, Exchange, Wanted, To Let.

FOR SALE—10-acre corner on E. San Fernando street in finest residential section. Must be sold immediately and to do so will deliver for $2900 per acre, half cash. Did you ever hear of such a bargain? Adjoining land held at $5000 per acre up. See or phone the owner, 14179 or Price 656 Los Angeles, or call Pal. Oak. 2257. Pasadena. Business address 419 Van Nuys Bldg., Los Angeles.

CITY LOTS and Lands for Sale.

FOR SALE—By owner, lot on West 42nd st., between Figueroa and Hoover, North front, 40x129, Price $1250. Address ER, box 201, Times Branch.

FOR SALE—80x170 unrestricted, all city improvements, one block from Newton station, and just off Huntington Drive, $1150. Terms. Banks, 13555. Evenings, 22848.

FOR SALE—

Choice building lot, 50x140. All improvements in and paid. Close to 6th street car. Call Mr. Jones, 1406 Bonnie Brae.

FOR SALE—N.E. cor. 62nd and 2nd ave. 80x130, $925. Terms. Banks, 13555. Evenings, 22848.

APARTMENT, FLAT Property.

For Sale and Exchange.

FOR SALE—Unparalleled bargain. Owner called East; either the lot or the building alone worth the price of the entire property; two houses (22 rooms) on so. Bunker Hill and Hope car. $15,800, with bank. Income more than 20 per cent. You are ahead $15,000 the minute you make your deposit. See Orrin Rice, with McKinstry Realty Co., 305 S. Hill. 63400.

FOR SALE—For $35,000, a most attractive solid income investment in Hollywood, 5 rental units, 3 elegantly furnished, luxuriant growth of shrubbery and trees. Two blocks from Hollywood Hotel. Decker Realty Co. 6808 Hollywood Blvd., opposite Hotel Hollywood. Mr. Needham, exclusive agent.

FOR SALE—4-family flat building, stucco and frame construction. Each flat contains 3 rooms, bath and sleeping porch. 5-room California bungalow in rear. Lot 60x105. Garage and fruit trees. Income $120 month, besides owner's rent. N. Broadway and Eastlake Park location. Price $12,000. $6000 cash and balance at 8 per cent. Mr. Ringer with Harry S. Goodman Co. 60752. 1906 Inv. Bldg.

FOR SALE—FOUR-FLAT BUILDING of 3 each flat. Constructions stucco on tile. Each flat has 2 bedrooms, reception and dining-room, breakfast nook, kitchen, tile bath and shower. Four garages. Income $460 monthly. A genuine snap.

GRANT McCARTNEY COMPANY,
939 Merch. National Bank Bldg. Pico 802.

FOR SALE—Magnificent 4-flat bldg., cement, white enamel finish, 4 and 5 rooms and sleeping porches, all built-in effects, $18,000. Pays $2500 yearly. Mr. Morley, with ——— Baker, 615 S. Hill. 67762.

FOR EXCHANGE—We will trade downtown apartment for other improved property. Gus est Realty Co., 515 Pay Bldg., 526 W. 3rd.

FOR SALE—At a sacrifice, my beautiful 4-flat building in West Adams district, each flat contains 3 beautiful rooms, bath, sleeping porch, 2 beautiful rooms, hardwood floors, fireplace and all built in features; one flat is furnished. Situated on corner lot, 80x118; price is $15,000, half cash. Income $170; will be open for inspection all next week from 2 to 4 p.m. address 2225 Effendale Place.

FOR SALE—A real snap in a flat building, excellent location, fine income. Building stucco construction. Each flat finished in mahogany and ivory, with every modern, built-in feature. Easy terms. See this quick, it's a money maker.

GRANT McCARTNEY Company,
939 Merchants' Nat. Bank Bldg. Pico 802.

FOR SALE — Brick apartment-house on Westlake corner, gross rent $1650 per month. Income included, in good condition. Price $75,000, and can be purchased on payment down of $25,000, balance monthly. See Mr. Albright, 501 Merchants Nat. Bank Bldg. 15090. Main 8097.

FOR SALE—Heart of exclusive Wilshire district, near Wilshire Blvd., beautiful 4-flat building of stucco construction. Each flat has 6 rooms, consisting of reception and dining room, breakfast-room, kitchen, 2 large bedrooms, sleeping porch, 2 baths, shower, each. Income $435 monthly. A good income. See Mr. Albright, 501 Merchants Nat. Bank Bldg. 15090. Main 8097.

FOR SALE—Sacrificing, 6-unit bungalow court, each units has two bedrooms, living and dining-room, tile bath and kitchen, a very attractive property with excellent income. Terms.

GRANT McCARTNEY Company,
939 Merch. Nat. Bank Bldg. Pico 802.

FOR SALE—Flat bldg. about 1 year old, Santa Barbara and Arlington.

INCOME Property For Sale.

FOR SALE—

Fine cement plaster flat building on large, high corner lot, in Scott Wilshire district, near Vermont and Ninth street car lines.

$22,500.

Seven rooms, including two bedrooms and breakfast-room, large closets, disappearing bed for third bedroom if required. Beautifully finished in mahogany, hardwood floors, fireplace and gas radiators. Now yields $200 per month income, no leaks. Can be handled for $8500 cash.

C. H. Ensenbrey,
Pico 2402. 1011 Haas Bldg.

FOR SALE—

DUPLEX BARGAIN.
Well located, close in and very attractive, 7 rooms, large sleeping rooms, with three nice bedrooms, nice bath and screen porch, beautiful hardwood floors, with built-in effects. All modern.

Downstairs 5 rooms, all in first-class condition, double garage; house alone is worth the money.

Price only $11,000; ¼ cash.

Shown by appointment.
C. P. BLAKEMORE Land Co.
233 Van Nuys Bldg., 13059.

FOR SALE—Furnished flat bargain.
6 flats, 2 of four rooms and bath, 4 of three rooms and bath, completely furnished, attractive stone front building, 71½ ft. frontage on Washington Junction. Two boat groundfloors. Would cost to build now $22,000
Lot value $200 front ft. $14,300
Furniture with $3000
Total $39,000
Price $25,000 for immediate sale. $14,000 cash will handle. Present income $320 monthly.

J. D. Hammond Co.,
Exclusive Agent,
1461 W. Washington. West 4856.

FOR SALE—
$13,000—COURT SAYS SELL—TERMS.
SUNSET BLVD., CLOSE IN, TERRACED LOT
New 4-room 4-family flat, finished in hardwood throughout; best construction, plumbing and arrangement; best rental section in city, showing an enormous income and $5000 below value. These are facts!! See J. M. Curmutt.

C. C. Curmutt Co.
Suite 511 Central Bldg. 60734

FOR SALE — At a sacrifice, my beautiful 4-flat building in West Adams district, each flat contains 3 beautiful rooms, bath, sleeping porch, 2 beautiful rooms, hardwood floors, fireplace and all built in features; one flat is furnished. Situated on corner lot, 80x118; price is $15,000, half cash. Income $170; will be open for inspection all next week from 2 to 4 p.m. address 2225 Effendale Place.

FOR SALE—A real snap in a flat building, excellent location, fine income. Building stucco construction. Each flat finished in mahogany and ivory, with every modern, built-in feature. Easy terms. See this quick, it's a money maker.

GRANT McCARTNEY Company,
939 Merchants' Nat. Bank Bldg. Pico 802.

FOR SALE — Brick apartment-house on Westlake corner, gross rent $1650 per month. Income included, in good condition. Price $75,000, and can be purchased on payment down of $25,000, balance monthly. See Mr. Albright, 501 Merchants Nat. Bank Bldg. 15090. Main 8097.

FOR SALE—Heart of exclusive Wilshire district, near Wilshire Blvd., beautiful 4-flat building of stucco construction. Each flat has 6 rooms, consisting of reception and dining room, breakfast-room, kitchen, 2 large bedrooms, sleeping porch, 2 baths, shower, each. Income $435 monthly. A good income. See Mr. Albright, 501 Merchants Nat. Bank Bldg. 15090. Main 8097.

FOR SALE—Sacrificing, 6-unit bungalow court, each units has two bedrooms, living and dining-room, tile bath and kitchen, a very attractive property with excellent income. Terms.

GRANT McCARTNEY Company,
939 Merch. Nat. Bank Bldg. Pico 802.

FOR SALE—Flat bldg. about 1 year old, Santa Barbara and Arlington.

APARTMENT, FLAT Property.

For Sale and Exchange.

FOR SALE—HEART OF WEST ADAMS DISTRICT, beautiful stucco dwelling of 4 flats. Location, excellent; construction, the best. Each flat has all modern built-in features. Finish oak and ivory. Tile shower and bath. A genuine snap. Terms.

GRANT McCARTNEY COMPANY,
939 March. National Bank Bldg. Pico 802.

FOR SALE—
Bungalow court, 3 bdrms.
Income $72 per month. Value $7000. Terms $1000 cash.
Exclusive agents only.
WATTS HAMMOND,
2755 W. Pico st. West 1040.

FOR SALE—SOME BARGAIN
WASHINGTON & OXFORD, COR. 114x75.
ONE BLOCK EAST OF WESTERN.
PRICE $7000—REDUCED FROM $10,000
Also have Washington, Western, corner 110x140 and other Washington avenue corner at snap prices. Stagg. 2212 West Washington. 732216.

$6300.
40 experienced people turning in lot bargains every day. We will build any kind of building cheaper. See Mr. MacArthur.

HUBBARD-EVANS-HOIT,
5507 Hollywood blvd. at Western.
590762. 568032.

FOR SALE—SACRIFICE IN FOUR-FLAT BUILDING. Each flat has 2 bedrooms, living and dining-room, kitchen and bath. Six-room cottage on rear of lot. Excellent income and a snap for $12,000. Easy terms.

GRANT McCARTNEY COMPANY,
939 March. National Bank Bldg. Pico 802.

FOR SALE—Four 4-room flats, near 16th and Hoover; income $225 per month; value $20,000. Price $15,000. Owner, 1914 S. Cochran. Terms. John Y. Lambert Co. Inc., 503 Van Nuys. 15421. Hollywood 1914.

FOR SALE—Eight changes, convert 2-room residence into three flats. Dalton ave. near W. Adams. $8000. Owner, 60087.

FOR SALE—3-family flat, choice location, Southwest. Income $125 month. Only $8750. Terms. Owner, 580194.

BUSINESS Property for Sale.

FOR SALE—

NOTICE OF SECOND AND LAST POSTPONEMENT OF AUCTION SALE BY EXECUTORS.

In the superior Court of the State of California, and for the county of Los Angeles, in the matter of the estate of John J. McKinley, deceased. No. 24113. Public notice is hereby given that the sale of real property of said estate in the county of Los Angeles, State of California, described as follows: Lots 235, 254, 255, 236, 237, 238, 239 and 240, Wilcoxine Tract, as recorded in Book 7, Page 37, Miscellaneous Records of said county, heretofore noticed to be held on the 30th day of July, 1920, and on said day postponed to the 7th day of August, 1920, at 2 o'clock p.m. of said day last mentioned on said property, was by said last-mentioned day and hour and place, and hereby is, postponed to be held on said real property at 2 o'clock p.m. on the 13th day of August, 1920, at which last mentioned time the undersigned executors will offer said real property for sale at public auction to the highest bidder for cash, in lawful money of the United States, to be sold in one parcel or in parc

GOVERNMENT LANDS.

FOR SALE—NEAR WESTMORLAND; FINE DESERT CLAIM, GOOD WATER; FINE WATER CONDITIONS; FARM LAND IT ADAPTED TO ANYTHING; FARMS AND PEACHES; $600 FT. ELEVATION; GOOD ON ROAD TO BIG RESORT NEAR. SEE OWNER BLDG. J. H. RODGERS.

OIL PROPERTY—Miscl.

FREE OIL BULLETIN—

One of the most completely buried, yet interesting fields in Texas. Proven production of more than 1,000 barrels per day. Showing the exact location of the oil-bearing structure. Also other valuable information you desire. Write for it today. Limited, but we will be glad to send you a free copy. Address Abilene Petroleum Co., 1012 Maple, Abilene, Texas.

FOR SALE—Yucca Lindo property, highly profitable bearing lemons; 40 acres; choice shale at 2300 ft. Rare opportunity; will bring 400 yards rock per day; estimated 900 yards; equipment good; 10-ton 154-acre good water; 3 miles to R. R.; terms with half the oil; will sell in block. Call 43... Los Angeles.

FOR SALE—4500 acres good oil land, West Texas. Good title; abstract in escrow. Owner cornered up in a new oil field and must sell at once. Will sell in part or whole. Prompt action necessary. 418 Commercial Bldg. Phone 10...

FOR SALE—The Latin-American Mercantile Co. offers the best two blocks of oil lands in Fresno county, California, for sale at once. Address P. O. Box 1018, Washington Bldg., Los Angeles, Cal.

FOR SALE—10 acres at Yale, Texas, 2 miles from oil field; will sell cheap for cash or trade for Ford or Sierra Touring car. Address D, box 1...

FOR SALE—Equity in 20 acres oil prospect, not far from oil well; will sell cheap. Winnetka, 22500 will handle. Manager, 490 Hartford ave.

WANTED—One or several persons to put in $10,000 to complete drilling well; location oil field near Long Beach; will lease. Look box 2...

WANTED—Capitalists want California oil lease. Beverly, 647 S. Olive.

WANTED—Have you oil stock? Let us know what you have; I can make you quick sale. W. T. Trent, Winston, Ark.

WANTED—Will buy Richfield (common) stock. Bring it in. Edward L. Doheny, 601 H. W. Hellman Bldg.

ORANGE, LEMON, WALNUT GROVES—For Sale and Exchange.

FOR SALE—

Beautiful Country Home With Nine Acres.

One of the finest homes in Pasadena; situated on Orange Grove ave., in southern district. Owner's home is of stucco and tile construction, with all modern conveniences; has large living room, dining room, sun parlor, 4 bedrooms, 3 baths, maid's room and bath, and sleeping porch; garage and chicken house. The grounds are beautifully laid out with lawns, shrubbery and flowers. Over 100 fruit trees, one acre pomegranates, and various kinds of fruits and vegetables; water supply ample for home use; one acre in alfalfa; balance in lawns, flowers and garden. Price $30,000; terms, $10,000 cash, balance to suit purchaser. Will consider exchange for income property. Inquire of owner, 1... Orange Grove ave., Pasadena.

FOR SALE—Lemon grove in the San Fernando Valley, section of North Whiteside Heights. Trees 7 years old; will sell one of the best groves in the district, and at the lowest price for the quantity; $3000 per acre.

12 acres budded Placentia navel trees, 12 years, good condition, on boulevard, San Gabriel. Price $20,000.

EDWIN G. HART
727-731 Van Nuys Bldg.
Main 2956.

FOR SALE—

$2650 AN ACRE.

Here is 5 acres Eureka lemons 7 years old; big uniform tree; earning an income right now; could be increased 2 tons to each tree now; contains 2 acres bearing age. Located near good school; close to electricity available. No better buy of a beautiful home site. Can be had at once. Terms. Exclusive Agents

Dunbar-McDonald, Inc.
1012 Merchants National Bldg.
Main-Stroug Bldg.
60196.

FOR SALE—

6 A. RE ORANGE GROVE.

Every inch of ground in perfect condition; 20 to 30 years old; 7 trees per acre; income, last crop sold for $1000 per acre; plenty of water soon; 2 miles limits of Corona, 4 miles from center of town, can be subdivided; 6 room house, city water, gas and electric lights, fine view; $21,000. Terms.

FOR SALE—Orange country walnut; 10 acres, budded; all on one block; 3 miles from Santa Ana; 2 miles from Orange; price only $1500 per acre; building; price only $1500 per acre; 5 acres of walnuts one year old; 5 years' crop; Pay $2500 cash, balance 1 to 5 years; plenty of water. Inquire of owner, 1... Ross ave., Santa Ana, Cal.

FOR SALE—10 acres 14-year-old lemons, 150 acres grapes, 150 acres deciduous fruit trees, cement pipe line; owner has last year's crop was $30,000; will sell without crop; $18,000, terms; 6 miles from electric cars and boulevard. Fernando. 612 Bond Bldg.

FOR SALE—

WALNUT GROVES IN WHITTIER, WALNUT GROVES IN MONTE AND POMONA. WE WILL SAVE YOU MONEY.

J. B. BAKER.
PHONE 67764. 310 S. Hill

FOR SALE—Real Estate.
2½-acre 6-year-old lemon grove, family fruit, 5 R. bungalow, fine location, 2 blocks car; $12,000. See Fope, 57 W. Main st., Alhambra.

FOR SALE—Choice bale, 10 acres, 7 miles to city across, 8 room house, 2 barns, 2 wells, 37 years' crop records, 715 Security Bldg.

For Exchange

FOR EXCHANGE—$55,000 grain elevator business; $10,000 to $20,000 cash; balance easy terms. Address M. Taylor 807 Bee Bldg.

POULTRY Ranches—For Sale.

FOR SALE—5-ACRE POULTRY RANCH, located within city limits of Los Angeles; up-to-date equipment for 1000 hens; this is absolutely the best proposition in California's famous Inglewood district; valuable information you desire will be furnished. Limited, but we will be glad to send you a free copy. Address Abilene Petroleum Co., 1012 Maple, Abilene, Texas.

FOR SALE—Chicken ranch, 5 acres, 3 miles from Hollywood, 5 miles from Los Angeles; 1 story 6-room house, 2 chicken houses, 1000 hens; 2 incubators, 2 brooders, 2 horses, 2 cows, 2 wagons, 1 buggy, 1 harness, 1 saddle, 1 gas engine, 1 cement mixer, 1 concrete mixer, 1 cement block machine, 1 cement tank, 1 cement trough, 1 cement feed bin, 1 cement water tank, 1 cement brooder house, 1 cement chicken house, 1 cement garage, 1 cement shed, 1 cement hog house, 1 cement pig pen, 1 cement cow barn, 1 cement milk house, 1 cement hay barn, 1 cement wagon shed, 1 cement harness room, 1 cement implement shed, 1 cement tool house, 1 cement coal house, 1 cement feed room, 1 cement storage room, 1 cement chicken run, 1 cement hog run, 1 cement cow run, 1 cement horse run, 1 cement calf pen, 1 cement sheep pen, 1 cement duck pen, 1 cement goose pen, 1 cement turkey pen, 1 cement guinea pen, 1 cement pigeon pen, 1 cement rabbit pen, 1 cement quail pen, 1 cement pheasant pen, 1 cement peacock pen, 1 cement ostrich pen, 1 cement emu pen, 1 cement rhea pen, 1 cement kangaroo pen, 1 cement bear pen, 1 cement lion pen, 1 cement tiger pen, 1 cement leopard pen, 1 cement panther pen, 1 cement wolf pen, 1 cement fox pen, 1 cement coyote pen, 1 cement badger pen, 1 cement skunk pen, 1 cement raccoon pen, 1 cement opossum pen, 1 cement monkey pen, 1 cement ape pen, 1 cement gorilla pen, 1 cement orangutan pen, 1 cement chimpanzee pen, 1 cement baboon pen, 1 cement mandrill pen, 1 cement gibbon pen, 1 cement lemur pen, 1 cement sloth pen, 1 cement armadillo pen, 1 cement anteater pen, 1 cement aardvark pen, 1 cement aardwolf pen, 1 cement hyena pen, 1 cement jackal pen, 1 cement dingo

MINNESOTANS HUNTING SLAYER

Murderer of Sheriff McCall Still a Fugitive.

Dragnet Tightens Around the Hiding Place of Outlaw.

Alleged Accomplice is Held by Police Officials.

[EXCLUSIVE DISPATCH.]

MINNEAPOLIS, Aug. 10.—Four hundred men, armed with rifles and traveling in automobiles today were scouring the western part of Jackson county for the gunman who shot and killed Sheriff T. J. McCall of Nobles county, and who seriously wounded Jack Foster near Miloma late Sunday night.

This posse, the largest assembled in Southern Minnesota in many years, is composed of men both from Jackson and Nobles counties and is under the direction of Sheriff O. G. Lee of Jackson county.

POSSE TIGHTEN DRAGNET.

Deputy sheriffs and police officials are helping in directing the man hunt. While the posse was tightening the dragnet east of Miloma, where its members believe the outlaw is hidden, the authorities at Northington, county seat of Nobles county, expressed the belief today that he had eluded his searchers and had escaped from this section of the State.

John Burnwell of Chicago, the 17-year-old youth who was with the bandit when Sheriff McCall and Foster sought to take them into custody Sunday night, was held in jail here today, although he disclaims any connection with the theft of two suit cases from Foster, for which the arrests were attempted.

HELD FOR IDENTIFICATION.

Burnwell is being held to identify the gunman. He is the only man who saw the bandit, aside from McCall and Foster and the latter's condition is so serious he is in a hospital at Worthington unable to see any one.

According to the story Burnwell told the authorities today, he came from Chicago in search of work on farms in Southern Minnesota. Unable to find work, he boarded a train going north, but was ejected at Brewster. It was at Brewster he met the outlaw, who invited him to accompany him to Minneapolis and St. Paul.

GAVE HIM SUIT.

Burnwell said he told the man he could not as he was too ragged, whereupon the man offered him a suit of clothes he had with him. This suit of clothes which Burnwell was wearing today, was one of those stolen from Foster.

The two men, according to Burnwell, walked to Miloma, where they were encountered by the Sheriff and Foster. Burnwell said he did not know anything was wrong until the bandits started shooting, firing the bullets into McCall and one at Foster. Foster's jaw was broken and he bled profusely. Burnwell stayed with Foster when the outlaw ran, and bound up his wound and, according to the authorities, probably preventing his death from loss of blood.

Sign Language Employed When Deaf Mutes Wed.

[EXCLUSIVE DISPATCH.]

PHILADELPHIA, Aug. 10.—An unusual wedding took place yesterday in the Catholic Church of Our Lady of Victory, West Philadelphia.

Two mutes were married by a deaf priest and the wedding company included many guests who have not the power to talk or hear.

The bride is Miss Anna R. Robinson of this city. The bridegroom is Anthony R. Grundy of Trenton. She is 18 and he is 21.

Father Burns of Trenton performed the ceremony which was transmitted in finger alphabet by the bride's mother. The attendants and many of the guests were school friends from the New Jersey School for the Deaf at Trenton, where the two graduated in June.

SENATOR BORAH TO STUMP FOR HARDING.

UNDERSTOOD HE WILL TRAIL SECRETARY OF STATE COLBY THROUGH EAST.

[EXCLUSIVE DISPATCH.]

WASHINGTON, Aug. 10.—Senator Borah is expected to go on the stump as one of the chief speakers for the Republican party, and it is understood that he will trail Secretary of State Bainbridge Colby, who will speak in the Eastern States in support of Gov. Cox and President Wilson's League of Nations.

Information received here is to the effect that Senator Borah and his [illegible] especially resentful over an editorial last week on him published in the Dayton News in which the Senator is quoted as saying:

"People, and especially Republicans, who are in favor of a League of Nations, are cowards, Jayhawkers, white livered satellites of base expediency, persons who go sulking through a fight and traitors."

AVIATOR QUITS CANTU FORCES.

American Who Got Lost Says He is Through With Governor.

[BY A. P. NIGHT WIRE.]

RIVERSIDE, Aug. 10.—John Goree, an American aviator who joined the Cantu air forces about a month ago, and who, with Paul Dato, a Mexican flyer, created considerable excitement last Saturday and Sunday by losing himself while flying over Lower California on a scouting expedition, returned to his home here tonight. He said he was through with Gov. Cantu and his army.

WHAT'S DOING TODAY.

City Club, luncheon at noon in Investment Building quarters; speaker, Eduardo Ruiz, Mexican Consul.

Illustrated lecture on trade schools by Dr. D. Louis Ireton at Polytechnic High school, 8 p.m.

Regular weekly luncheon of the Beta Theta Pi Club of Los Angeles will be held at the University Club at 12:30 p.m.

Republican rally in auditorium of Manual Arts High School tonight; speakers, Samuel M. Shortridge, William Kent and A. J. Wallace, or their representatives.

AMUSEMENTS.

Grauman's Rialto—"Innocence."
Grauman's—"The Cradle of Courage."
Orpheum—Vaudeville.
Morosco—"The Clam Digger."
Majestic—"Man and Superman."
Pantages—Vaudeville.
Palace—"The Love Expert."
Hippodrome—"The Girl Who Dared."
Kinema—"The Perfect Woman."
Garrick—"The Prince Chap."
Clune's Broadway—"The Sins of St. Anthony."
Symphony—"The Marriage Virgin."
Tally's—"The Wonder Man."
Superba—"Under Crimson Skies."
Victory—"Married Life."
Burbank—"Stop It."
Alhambra—"The Devil's Claim."
California—"A Cumberland Romance."
Miller's—"Could the Cowpuncher."
Sam Little Theater—"The Humming Bird."
Mason—"Wait Till We're Married."
Washington Park—Baseball.

WILSON'S NOTE SCORES REDS.

(Continued from Fifth Page.)

have frequently and openly boasted that they are willing to sign agreements and undertakings with foreign powers, while not having the slightest intention of observing such undertakings or carrying out such agreements. This attitude of disregard of obligations voluntarily entered into they base upon the theory that no compact or agreement made with a non-Bolshevist government can have any moral force for them. They have not only avowed this as a doctrine, but have exemplified it in practice. Indeed, upon numerous occasions, the responsible spokesmen of this power, and its official agencies, have declared that it is their understanding that the very existence of Bolshevism in Russia, the maintenance of their own rule, depends, and must continue to depend, upon the occurrence of revolutions in all other great civilized nations, including the United States, which will overthrow and destroy their governments and set up Bolshevist rule in their stead. They have made it plain that they intend to use every means, including, of course, diplomatic agencies, to promote such revolutionary movements in other countries.

TO GIVE "ASSURANCES."

"It is true that they have in various ways expressed their willingness to give 'assurances' and 'guarantees' that they will not abuse the privileges and immunities of diplomatic agencies by using them for this purpose. In view of their own declarations, already referred to, such assurances and guarantees cannot be very seriously regarded. Moreover, it is within the knowledge of the government of the United States that the Bolshevist government is itself subject to the control of a political faction with extensive international ramifications through the Third Internationale, and that this body, which is heavily subsidized by the Bolshevist government from the public revenues of Russia, has for its openly avowed aim the promotion of Bolshevist revolutions throughout the world.

"The leaders of the Bolsheviki have boasted that their promise of non-interference with other nations would in nowise bind the agents of this body. There is no room for reasonable doubt that such agents would receive the support and protection of any diplomatic agency the Bolsheviki might have in other countries.

"Inevitably, therefore, the diplomatic service of the Bolshevist government would become a channel for intrigues and the propaganda of revolt against the institutions and laws of countries with which it was at peace, which would be an abuse of friendship to which enlightened governments cannot subject themselves.

NO COMMON GROUND.

"In the view of this government, there cannot be any common ground upon which it can stand with a power whose conceptions of international relations are so entirely alien to its own, so utterly repugnant to its moral sense. There can be no mutual confidence or trust, no respect even, if pledges are to be given and agreements made with a cynical repudiation of their obligations already in the minds of one of the parties.

"We cannot recognize, hold official relations with, or give friendly receptions to the agents of a government which is determined and bound to conspire against our institutions, whose diplomats will be the agitators of dangerous revolt, whose spokesmen say that they sign agreements with no intention of keeping them.

"To summarize the position of this government, I would say, therefore, in response to your excellency's inquiry, that it would regard with satisfaction a declaration by the Allied and associated powers that the territorial integrity and true boundaries of Russia shall be respected. These boundaries should properly include the whole of the former Russian empire, with the exception of Finland proper, ethnic Poland and such territory as may by agreements form a part of the Armenia State.

ARPIRATIONS LEGITIMATE.

The aspirations of these nations for independence are legitimate. Each was forcibly annexed and their liberation from oppressive alien rule, involves no aggressions against Russia's territorial rights, and has received the sanction of the public opinion of all free peoples. Such a declaration presupposes the withdrawal of all foreign troops from the territory embraced by these boundaries, and in the opinion of this government should be accompanied by the announcement that no transgression by Poland, Finland or any other power of the line so drawn and proclaimed will be permitted.

"Thus only can the Bolshevist regime be deprived of its false but effective appeal to Russian nationalism and compelled to meet the inevitable challenge of reason and self-respect which the Russian people, secure from invasion and territorial violation, are sure to address to a social philosophy that degrades them and a tyranny that oppresses them.

"The policy herein outlined will command the support of this government.

"Accept, excellency, the renewed assurances of my highest consideration.

[Signed]
"BAINBRIDGE COLBY.

"His Excellency,
"Baron Camillo Romano Avezzana,
"Ambassador of Italy."

New Clue to Baby Coughlin.

YOUNGSTOWN (O.) Aug. 10.—On information received last night that Baby Coughlin may be brought in this direction, police and a sheriff's posse are guarding roads into Youngstown.

ARREST CLEARS MYSTERY CRIME.

(Continued from First Page.)

vulsions. Before he could do anything for her she died.

Flash informed the police that he wrapped the body in a blanket and "slicker," and then went to a stable and hired a horse and wagon. He placed the body in the wagon and drove to Point Loma and then down to the bed of the San Diego River, near the Old Town bridge in Mission Valley. After burying it he returned to San Diego and took the horse and wagon back to the stable.

His wife, he said, had two dogs. These he crated and shipped C.O.D. to her friend, Miss Lucy O'Gorman of 94 Duncan street, San Francisco. Later he packed her clothes in a trunk and sent them to her mother, Mrs. E. W. Riner, 55 North Twentieth street, Portland, Or. Flash asserts that his wife carried some life insurance in the name of Miss O'Gorman. He told the police he realizes he did wrong in burying her body in the river bed, but says he didn't know what else to do with it.

The arrest of Flash was brought about after tracing a laundry mark on the chemise worn by the woman. All marks of identification had been removed from the blanket and slicker, but the number 20 on the chemise was overlooked, the police say. Ever since the body was found in the river bed the police directed their efforts toward finding a man on one of the navy boats, because the presence of a navy blanket and slicker indicated that a man in one of the ships was connected with the matter.

At one time it was believed that the body answered the description of Mrs. W. N. Shaw, reported missing from Los Angeles on June 15.

The body was discovered through Samuel Bailey, a cow herder, who noticed the rough mound of earth early in July. He left it untouched for about two weeks but on July 17 reported the matter to the police. Officers went to the river bed and after digging down a few inches found the body of the woman.

PATENT FOR PACKING AGAIN BEFORE COURT.

CANNERIES FILE PETITION ASKING FOR REOPENING OF OLD ACTION.

[BY A. P. DAY WIRE.]

SAN FRANCISCO, Aug. 10.—Owners of several California canneries filed a petition in the United States District Court here yesterday asking the reopening of the actions brought against them by the Dunkley Company for alleged infringement of patent.

A temporary decree by Judge Van Fleet, in favor of the company against the Central California Canneries, Griffin & Skelley, J. C. Ainsley Packing Company, Golden State Packing Company, Anderson Barngrover Manufacturing Company and J. F. Pyle & Sons, Inc., would compel the defendants to pay a royalty of $20 a ton for use of a patent by which peaches are prepared for canning.

It is alleged that evidence has been discovered showing that the patent claimed by the Dunkley company was assigned by it to another corporation by the same name, and at the time of trial the Dunkley company had no interest in the process. Judge Van Fleet took the motion under advisement.

Anfu Club Ordered Dissolved.

[BY A. P. NIGHT WIRE.]

WASHINGTON, Aug. 10.—The President of China has ordered dissolution of the political organization at Peking known as the Anfu Club, defeated by the Chihli forces around Peking, according to advices made public today by the State Department.

To Start New Air Mail Service.

[BY A. P. NIGHT WIRE.]

ST. LOUIS (Mo.) Aug. 10.—Air mail service between St. Louis and Chicago will be instituted at 9:30 a.m. Monday, Postmaster Colin M. Selph announced today.

JOYFUL EATING

Unless your food is digested without the aftermath of painful acidity, the joy is taken out of both eating and living.

KI-MOIDS

are wonderful in their help to the stomach troubled with over-acidity. Pleasant to take—relief prompt and definite.

MADE BY SCOTT & BOWNE
MAKERS OF SCOTT'S EMULSION
10-9

SAY "DIAMOND DYES"

Don't streak or ruin your material in a poor dye. Insist on "Diamond Dyes." Easy directions in package.

"FREEZONE"

Lift Off Corns! No Pain!

Doesn't hurt a bit! Drop a little Freezone on an aching corn, instantly that corn stops hurting, then shortly you lift it right off with fingers. Truly!

Your druggist sells a tiny bottle of Freezone for a few cents, sufficient to remove every hard corn, soft corn, or corn between the toes, and the calluses, without soreness or irritation.—[Advertisement.

The Store of Quality House for Feminine Apparel
Garments of Style, Quality, Popular Prices

Myer Siegel & Co.

443-445-447 Broadway

Store Closed All Day Saturdays during August

Wednesday--Baby Day

Brings a Special Inducement to Shop

Infants' Hand Made Dresses

$4.95

Very dainty dresses made by hand, infants' sizes to 1 year.
Infants' hand-made Gertrude skirts.....$2.95
Medium weight vests, sleeveless.....$1.00
Lace-edge padded bibs.....40c
Hand-embroidered pique coats, 6 mo. to 2 years.....$1.95, $2.95, $4.85
Diapers, per dozen.....$3.00 and $4.00
Pique sunbonnets.....$1.45 to $2.45
(Main Floor)

Garments of Style, Quality, Popular Prices
The Exclusive Specialty House for Feminine Apparel

August
in the
High Sierra

—Perfect for Life Outdoors

Yosemite—
Lake Tahoe—
Sequoia and
Gen. Grant Parks—
Kings and Kern
Rivers Canyons—
Huntington Lake—
Shasta Region.

Trail-Riding
Mountain Climbing—Fishing—Hunting
Comfortable Hotels—Well-Equipped Camps

Reduced round trip season tickets on sale daily. Still lower round trip fares Fridays and Saturdays, return limit 15 days.

For illustrated folder, "Outdoor Life in the Sierras," or "Outing Resorts" booklet, ask any agent.

Southern Pacific Lines

Ticket Office—212 West Seventh
Station—Central Avenue at Fifth
Phone —— Pico 2000

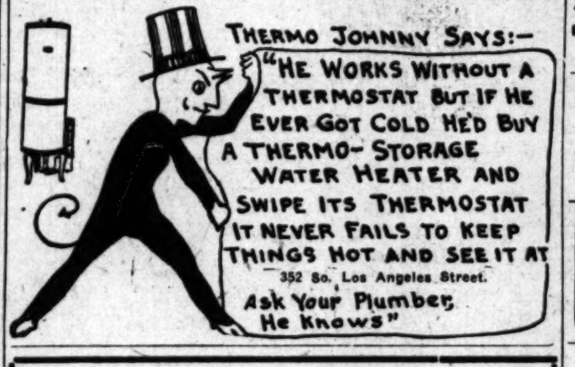

Don't You Want to Make Money?

Then buy Ocean Beach sand lots now for investment, speculation or family home, at

Peck's Manhattan Beach

Fourteen miles from Los Angeles. Wide sandy beach, electric car line, $75,000 fishing pier, $20,000 bath-house and pavilion. Need 600 more houses. Lots sold at bargain prices. Just on market, within 900 feet of ocean surf, close to Coast Boulevard and Standard Oil $30,000,000 plant. $250 and $300. Terms $50 cash, $10 monthly. Nearer ocean surf, $400 and $450. Buy a good lot cheap.

FREE EXCURSION—Tuesday, Wednesday, Thursday and Saturday. Free Busses leave 424 West 6th St., 10:30 a.m. ALL COME. FREE LUNCH.

Geo. H. Peck & Co.
Main 7342. 424 West 6th St.

WHEREVER YOU GO
USE
FRECKLE-OFF

you'll not freckle you'll not brown you'll not burn

At all good stores. Don't take "something just as good." It doesn't exist. By mail, 55c. from Freckle-Off Co., 924 Black Bldg., Los Angeles, Cal.

RUUD
STANDARD AUTOMATIC
WATER HEATER

Sixteen years of faithful service to RUUD owners

Otto Neisser
745 S. Broadway
Third Floor Tel. 61970

The Blind Man Established 1891

FUNERALS 1/2

Service and Saving the Godeau Motto

No extra charge for funerals to any part of Los Angeles County.

PHONE Bdwy 2731—Home 53421
827 South Figueroa St
GODEAU-MARTINONI

RHEUMATISM

Bright's Disease, Bed Wetting, Gravel, Dropsy, Diabetes, relieved with one bottle.
McBurney's Kidney and Bladder Medicine

Price $7.00 per bottle. Send 35c to W. F. McBurney for seven days' treatment. 3007 S. Vermont Ave., Los Angeles. Sold by all druggists. Est. 1895.

Get Rid of That Persistent Cough

Stop that weakening, persistent cough or cold, threatening throat or lung affections, with Eckman's Alterative, the tonic and upbuilder of 20 years' successful use. 30c and $1.20 bottles from druggists or from ECKMAN'S LABORATORY, Philadelphia.—[Advertisement.

After All Others Fail

Get CHAMBERLAIN'S HERBAL MEDICINES For all Chronic and Painful Diseases, Constipation, Torpid Liver, Constipation, Indigestion, Cancer, Rheumatism. Consult FREE.

S. B. CHAMBERLAIN, New Zealand Herbalist, 223 West Eighth St. Hours: 9 to 4. Sunday, 1 to 3. Twenty-one Years in Los Angeles.

CALIFORNIA TITLE GUARANTY COMPANY
One hundred thousand people in Los Angeles county enjoy Guaranteed protection of this company.
METROPOLITAN BLDG. 332 W. FIFTH STREET

Cuticura Talcum is Fragrant and Very Healthful

Sample free of Cuticura Laboratories, Dept X, Malden, Mass. 25c. everywhere.

D. BONOFF
FURRIER
LATEST FUR FASHIONS
810 So. Broadway. Phone 13613

Dr. Geo. M. Fairfield
Dentist,
536 So. Broadway
Phone 66560

BITUMINOUS COAL EXPORTS INCREASE.

[BY A. P. NIGHT WIRE.]

WASHINGTON, Aug. 10.—Exports of bituminous coal from the United States during the fiscal year just ended exceeded by more than five million tons shipments during 1919, the Department of Commerce announced today.

During the fiscal year of 1920, 22,976,325 tons of bituminous coal worth $132,299,978 were exported, compared with 18,152,337 tons, valued at $75,826,696 a year ago.

BUSINESS BREVITIES.
[Advertising.]

Zinnamon's Button Factory, plaiting, hemstitching, sponging, machine and hand-made buttonholes. New location, 424 S. Broadway, 6th floor.

The Times Branch Office, 619 S. Spring street. Advertisements and subscriptions taken. Telephones Pico 700, 10391.

Steckel should take your pictures.

THE WEATHER.

[Official Report.]

LOCAL OFFICE, U. S. WEATHER BUREAU, Los Angeles, Aug. 10. — [Reported by H. B. Hersey, Meteorologist.] At 5 o'clock a.m. the barometer registered 29.96; at 5 p.m., 29.88. Thermometer for the corresponding hours showed 66 deg. and 78 deg. Relative humidity, 5 a.m., 92 per cent; 5 p.m., 57 per cent. Wind, 5 a.m., southeast, velocity 3 miles; 5 p.m., southwest, velocity 8 miles. Temperatures, highest, 87 deg.; lowest, 63 deg. Barometer reduced to sea level.

WEATHER CONDITIONS. — Local showers occurred yesterday or last night in Montana, Oklahoma, Missouri, Tennessee and in the Gulf and Atlantic States. Fair weather prevailed in other portions of the country. Partly cloudy weather was reported at most stations in Southern California this morning. Fair weather will continue in this vicinity Wednesday.

SUN, MOON AND TIDES.—Los Angeles, August 11, sun rises 5:11 a.m., sets 6:45 p.m. Moon rises August 11, 2:28 p.m., sets 4:41 p.m. Los Angeles Harbor, July 11, 11th tides, 7:29 a.m. and 7:04 p.m.; low tides, 1:31 a.m. and 12:55 p.m.

UPPER AIR DATA. — From the surface up to about thirty-five hundred feet altitude, the wind yesterday morning was from an easterly or southeasterly direction, and ranged from 2 to 11 miles an hour in velocity. At about four thousand feet, altitude it shifted to southwest or west, and increased in velocity, reaching 21 miles an hour from the south-southwest at 10,000 feet altitude.

ORCHARD REPORTS.—Minimum and maximum temperatures from the orchards, reported yesterday to the Los Angeles office of the U. S. Weather Bureau, were as follows:

Stations—	Max.	Min.
Pasadena	92	58
Pomona	95	57
Redlands	97	60
Riverside	101	58
Santa Barbara	81	58
San Bernardino	100	59
Santa Ana	85	58
Mt. Wilson	82	64
Los Angeles Harbor	73	67

LOCAL FORECAST.

For Los Angeles and vicinity: Fair Wednesday, except foggy near the coast in the morning.

STATE FORECAST.

SAN FRANCISCO, Aug. 10.—Weather forecast: San Francisco, Oakland and vicinity: Wednesday fair, except cloudy or foggy in the morning; moderate westerly winds.

Southern California: Fair Wednesday, except cloudy or foggy near the coast in the morning; gentle westerly winds.

Sacramento Valley: Fair Wednesday; light southerly winds.

Santa Clara and San Joaquin valleys: Wednesday fair; light northwesterly winds.

ARIZONA FORECAST.

WASHINGTON, Aug. 10.—Forecast for Arizona: Fair Wednesday and Thursday, except showers in southeast portion; somewhat warmer.

COLORADO RIVER.

YUMA (Ariz.) Aug. 10. — [Exclusive Dispatch from the U. S. Reclamation Service.] Gauge height Colorado River, 17.2 feet.

TEMPERATURES.

	Max.	Min.		Max.	Min.
Abilene	88	71	Oklahoma	88	63
Boise	86	58	Phoenix	102	76
Boston	80	72	Pittsburg	78	68
Buffalo	74	68	Portland, Or.	82	60
Chicago	84	70	Rapid City	86	62
Denver	88	62	Red Bluff	101	72
Des Moines	90	60	Roseburg	92	54
Dodge City	94	61	Roswell	94	66
Eureka	68	54	St. Louis	88	68
Flagstaff	82	54	Minneapolis	92	[illegible]
Fresno	102	68	St. Paul	[illegible]	66
Galveston	90	80	Salt Lake City	96	66
Havre	78	52	San Diego	78	67
Helena	84	50	San Francisco	68	52
Huron	98	62	St. Louis Obispo	84	48
Independence	94	60	Seattle	76	58
Kamloops	88	48	Spokane	86	52
Kansas City	92	68	Tampa	88	72
Knoxville	82	66	Tonopah	90	60
Los Angeles	87	63	Toronto	80	64
Memphis	90	70	Washington	84	72
Modena	90	58	Winnemucca	88	52
Needles	106	[illegible]	Winnipeg	74	[illegible]
New Orleans	86	72	Yuma	106	80
New York	80	72			
North Head	[illegible]	56			

VITAL RECORD.

MARRIAGE LICENSES.

The following marriage licenses were issued yesterday. Name and age given.

ANDRADE—GONZALEZ. Reyes Andrade, 29; Marcelina Gonzalez, 32.
ATWATER—BOWERS. Roy S. Atwater, 28; Nellie M. Bowers, 22.
BACON—EDWARDS. W. Wade Bacon, Jr., 26; Jacqueline Edwards, 20.
CAPETILO—VILLA. Francisco Castro, 23; Katherine Villa, 18.
CHADWICK. — TOWNS. Oliver L. Chadwick, 40; Maude Downs, 40.
DALEY—SULBEACH. James A. Daley, 25; Eleanor M. Sulebach, 20.
DANIELSON—DANIELIAN. Karnig G. Danielian, 24; Rose H. Danielian, 22.
ERNEST — WATSON. Joseph Ernest, 40; Pauline Watson, 28.
ESCOBAR—JASSO. Juan Escobar, 22; Rosa Jasso, 17.
FOSTER—GEARON. George E. Foster, 30; Mary E. Gearon, 20.
HARDY—HANSON. Walter L. Hardy, 22; Theresa M. Hanson, 19.
HOUSTON — JETER. Crafton Houston, 25; Jewel Jeter, 21.
INMAN—NEWTON. William H. Inman 25; Nettie N. Newton, 24.
JEWELL—SPENCE. John E. Jewell, 24; Violetta A. Spence, 19.
KOHLER — LESHER. George B. Kohler, 25; Gertrude Lesher, 23.
LAMBERG — JOHNSON. Ernest R. Lamberg, 31; Helen A. Johnson, 29.
LAMONT — LAMONT. Charles Lamont, 25; Dixie Lamont, 22.
LEARY—HIBBARD. Clarence M. Leary, 25; Jennie M. Hibbard, 18.
LOPEZ—LUNA. Jose Lopez, 26; Angela Luna, 28.
PACKMAN — PACKER. Harold B. Packman, 23; Gladys M. Packer, 18.
PETERSON — FRENCH. Curtiss A. Peterson, 22; Patty French, 20.
RAMSEY—BEEKS. Earl E. Ramsey, 29; Margaret B. Beeks, 23.
ROADHOUSE—MORRICH. Frank W. Roadhouse, 21; Madeline V. Morich, 21.
ROWCLIFFE—LITTELL. Theodore H. Rowcliffe, 25; Ida J. Littell, 23.
SAXMAN—HERLA. Raymond A. Saxman, 25; Dorothy Herla, 24.
SMART—RASMUSSEN. Robert M. Smart, 27; Clara Rasmussen, 20.
SMITH—CLOUTHIER. Grant L. Smith, 40; Blanche A. Clouthier, 23.
SMITH—MORALES. Robert G. Smith, 37; Claudia Morales, 31.
SMITH — WALSH. James A. Smith, 23; Anna E. Walsh, 22.
STANNARD—VAN TREECK. Eugene Stannard, 26; Marie Van Treeck, 26.
WALRADT — HAYDOCK. Charles D. Walradt, 61; Grace L. Haydock, 47.
WATSON—BOLE. Frank L. Watson, 63; Lillian M. Bole, 23.
WELSH—DAVID. Joseph E. Welsh, Jr., 22; Anne M. David, 20.

BIRTHS.

Names, sex, place and date of birth.

ALBRIGHT. Mr. and Mrs. August. Boy. Lincoln Hospital, August 4.
CRABLE. Mr. and Mrs. Robert. Daughter. Methodist Hospital, August 6.
DRUMMOND. Mr. and Mrs. Charles. Daughter. 245 West Thirty-seventh Place, August 6.
FERGUSON. Mr. and Mrs. Martin. Daughter. 1492 Park Heights, August 8.
FORGUE. Mr. and Mrs. Louis. Boy. 712 East Twenty-ninth street, August 8.
HAMILTON. Mr. and Mrs. Maurice. Boy. Good Samaritan Hospital, August 7.
HAMMOND. Mr. and Mrs. Clement. Boy. Good Samaritan Hospital, August 6.
HINKLEY. Mr. and Mrs. Charles. Boy. MacDonald Sanitarium, August 6.
HOLLAND. Mr. and Mrs. Clyde. Daughter. 837 Bixel street, August 7.
HORWATH. Mr. and Mrs. James. Boy. 1574 East Forty-eighth street, August 7.
KANE. Mr. and Mrs. Leroy. Daughter. Methodist Hospital, August 9.
KENNEDY. Mr. and Mrs. William. Daughter. White Memorial Hospital, August 7.
LANGTON. Mr. and Mrs. John. Boy. 5624 Mettler street, August 7.
LINDLEY. Mr. and Mrs. Arthur. Boy. 5817 Benner street, July 29.
LOWERY. Mr. and Mrs. Lawrence. Boy. Good Samaritan Hospital, August 8.
McCONNELL. Mr. and Mrs. M. J. Boy. 409 West Fifty-third street, August 8.
MORA. Mr. and Mrs. Edward. Boy. 1520 East Fifty-fourth street, August 7.
MORGAN. Mr. and Mrs. Harry. Boy. Pacific Hospital, August 7.
MORRIS. Mr. and Mrs. Mike. Daughter. 1522 East Twenty-third street, August 1.
MORSE. Mr. and Mrs. John. Daughter. Good Samaritan Hospital, August 8.
MOYN. Mr. and Mrs. Theodore. Boy. Good Samaritan Hospital, August 7.
PHILLIPS. Mr. and Mrs. William. Daughter. Pacific Hospital, August 7.
RESTINI. Mr. and Mrs. Charles. Boy. Good Samaritan Hospital, August 8.
ROBBINS. Mr. and Mrs. Richard. Boy. Good Samaritan Hospital, August 9.
ROSS. Mr. and Mrs. Albert. Daughter. 1044 East Forty-fifth street, August 5.
ROSS. Mr. and Mrs. Frank. Daughter. 1522 East Twenty-third street, August 7.
SCHUTT. Mr. and Mrs. Lester. Boy. Maternity Cottage, August 7.
SHIELDS. Mr. and Mrs. Walter. Boy. Clara Barton Hospital, August 6.
STEWART. Mr. and Mrs. Raymond. Daughter. Methodist Hospital, August 9.
TAPIA. Mr. and Mrs. Arthur. Daughter. Pacoima, August 7.
YARROW. Mr. and Mrs. Vernon. Daughter. St. Vincent's Hospital, August 7.

DIVORCE SUITS FILED.

AGARD, Miriam R. against Gideon.
COFFEEN, Elmer against Myrtle P.
FAMIRO, Rank against Jannie.
GILLESPIE — Daniel D. against Helen B.
HAYDEN, Benjamin F. against Lucille N.
HOLLINGSHEAD, Cinderella against James N.
KNUT, Erma E. against William A.
MEEKER, Mabel against Waldo.
MORELI, Francesca against Domitico.
MURKAMI, Nako against Shizuchi.
RAY, Leslie against James C.
SEGER, Alice E. against Charles F.
ST. JOHN, Olive M. against Clarence.
TILLEY, B. S. against Minnie.

DIVORCE DECREES GRANTED.

BILLS, Maydell from Frank R.
DRURY, Margaret from Edward.
MILLER, Harriet from Albert E.
OLINE, Louise from Chester O.
PENCE, Rita from Den E.
ROBISON, Isabel A. from Walter A.
VANCLEF, Michaela from Francisco.
VAN ARSYMAN, Florence from William F.
WIDDIFIELD, A. Lina from Asher W.
WITTELSEN, Thelma from George.

OFFICIAL RECORD.

Name and place of death.

ALEXANDER, Mary. Los Angeles.
CORNELIUS, Elizabeth. Los Angeles.
GARVEY, Thomas. Los Angeles.
GRACIA, Rachael. Los Angeles.
GRAY, William. Los Angeles.
GREEN, Mary. Los Angeles.
GRUNER, Charles. Los Angeles.
HANSON, William. Los Angeles.
JOHNSTON, Alexander. Los Angeles.
MORRIS, Mary. Los Angeles.
PYATT, Irene. Los Angeles.
PEARSON, John. Los Angeles.
SMITH, Alfred. Los Angeles.
SNODGRASS, Isaac. Los Angeles.
SWEET, Ezra. Los Angeles.

DEATHS.

With Funeral Announcements.

BRADSHAW. Frank A. Mayo. Funeral will be held from the chapel of Pierce Brothers, 1240 West Adams street, Interment Inglewood Park Cemetery.

BRIMM. At his late residence, 5908 Poth Place, August 9, Frederick Brimm, aged 61 years, beloved father of Mrs. Ward C. and Frank Brimm. Funeral services Wednesday, August 11, at 2 p.m. from his late residence. Interment Church Home Cemetery. Arrangements entrusted to Pierce Brothers, Directors.

BROWN. August 8, Allen Brown, beloved husband of Ruth B. Brown. Interment, Mexico, Mo.

BURTON. In this city, August 9, D. Burton. Remains at the parlors of Pierce Brothers, 1240 West Adams street. Funeral notice later.

CARSON. At Hopkins, Ark., August 4, Amick, beloved son of Mr. and Mrs. Carson, aged 17 years. Funeral will be held today at 3:30 p.m. from the residence of Mrs. Carson's parents, 1147 Mozart street, Boyle Heights. Interment, Mountain View Cemetery.

COX. At 1602½ Hillside Place, Ellen Stanley Cox, infant son of Mr. and Mrs. Cox. Funeral notice later.

CROWE. At his late residence, 930 South Rose, August 9, 1920, James, a native of Ireland, husband of Hattie Crowe, aged 67 years. Services today at 2 p.m. Interment Inglewood Park Cemetery. Undertaker's parlors, please close.

DUTTON. August 7, Mrs. Rose [illegible], beloved wife of [illegible] Dutton, aged 50 years, residence of [illegible] 5822 Fayette street. Funeral services today at 2 p.m. Funeral Home, 930 South Rose. Interment Inglewood Park Cemetery.

EASTMAN. At 504 South [illegible] August 10, [illegible] Eastman, aged 70 years. Funeral notice later.

ETCHEPARE. At the Children's Hospital, August 10, Rita, infant daughter of Patricio Etchepare of 1616 Funeral from the chapel of Pierce Bros., 1216 South Flower street, August 12, at 8:30 a.m. Requiem mass at St. Vincent's Church at 9 o'clock a.m. Interment Calvary Cemetery.

GONZALEZ. At 1901 South Broadway, Funeral services will be held at 8 a.m. from St. Vincent's Church and Washington [illegible]

HENDERSON. August 8, [illegible] Remains at the parlors of [illegible]

HOLT. At her late residence, 1[illegible] street, August 9, 1920, Rose [illegible] 15 years, a native of Kansas [illegible] of James Sharp and Mrs. [illegible] Services today at 2 p.m. at Utter & Rapp's, 4324 Broadway. Interment Evergreen Cemetery.

HORINE. At 1444 La Prada [illegible] Art Horine, aged 70 years. Beloved husband of Della M. Horine, and father of [illegible] Funeral services Thursday, August 12, at 2 p.m. from the late residence, 1235 South Flower street.

HUNT. In this city, August 8, [illegible] husband of Almeda Hunt, father of Mrs. M. Hunt of Fresno, Mrs. Ida Tosh and Carmen H. Hunt of Los Angeles, and brother of Mrs. [illegible] Sister of Virginia, aged 70 years. Services Wednesday, August 11, at 2 p.m. from the Second Baptist Church, corner of Stanley and Boyle Heights. Interment Evergreen Cemetery. Arrangements entrusted to Pierce Brothers, Directors.

KNETSCHMER. At Boyle Heights, August 10, Emil Knetschmer, aged 50 years. Remains at the parlors of Pierce Brothers, 1240 West Adams street. Notice of funeral later.

McPHERSON. August 8, Robert McPherson, beloved husband of Ada McPherson, father of Thomas H. Smith, Mrs. Jessie Smith and Archie McPherson. Funeral Thursday, August 12, at 2 p.m. from the chapel of Pierce Brothers, 1240 West Adams street. Interment Evergreen Cemetery.

McWORTER. At her late residence, 1[illegible] seventy-eighth street, August 9, Mrs. Ella McWorter, aged 47 years, a native of Nebraska. Remains at the parlors of Pierce Brothers, 1240 West Adams street. Notice of funeral later.

POE. At 3631 Adams street, August 9, Minnie Downs, dearly beloved wife of Ernest Poe, aged 30 years. Funeral services will be conducted at the residence, Rose, Sunday, August 15, at 2 p.m. Interment, Rose, Mo.

RODRIGUEZ. At her late residence, 1[illegible] Spring street, August 9, 1920, Mrs. Angel Ch. [illegible] aged 50 years. Services Thursday, August 12, at 9 a.m. from Plaza Church. Interment Calvary Cemetery. Undertaker's parlors, please close.

ROSE. August 8, Mary A. Rose, beloved wife of Frederick J. Rose and the late [illegible] Funeral Thursday, August 12, at 2 p.m. from the chapel of Pierce Brothers, 1240 West Adams street. Interment Inglewood Park Cemetery. Arrangements entrusted to Pierce Brothers, Directors.

RYTHER. In this city, August 9, [illegible] Ryther, aged 59 years, beloved husband of Mr. and Mrs. [illegible] daughter of [illegible] Funeral services at the chapel of the Church of Christ, Scientist, 1937 South Hoover street, Tuesday, August 10, at 2 p.m. Interment Evergreen Cemetery. Undertaker's parlors, please close.

SAN

The Times
LOS ANGELES

Vol. XXXIX. WEDNESDAY MORNING, AUGUST 11, 1920.—PART II: 12 PAGES. POPULATION { By the City Directory—(1919)—671,[illegible] By the Federal Census—(1920)—[illegible]

OFFICIAL DEATH [illegible]

Name and place of death—

ALEXANDER, Mary, Los Angeles.
CLENNELLE, Elizabeth, Los Angeles.
GARVEY, Thomas, Los Angeles.
GRACIA, Rachael, Los Angeles.
GRAY, William, Los Angeles.
GREEN, Mary, Los Angeles.
GRUNER, Charles, Los Angeles.
HANSON, William, Los Angeles.
JOHNSTON, Alexander, Los Angeles.
MORRIS, Mary, Los Angeles.
PAYE, Irene, Los Angeles.
PEARSON, John, Los Angeles.
SMITH, Alfred, Los Angeles.
SNEDIGHAM, Inez, Los Angeles.
SWEET, Ethel, Los Angeles.

DEATHS.

With Funeral Announcements.

BRADSHAW. Frank A. Bradshaw. Funeral will be held today at 2 p.m. at the chapel of Pierce Brothers, 638 South Olive street. Interment in Rosedale Cemetery.

BRIMM. At his late residence, [illegible] South Olive Place, August 9, 1920, Charles Brimm, aged 51 years, a native of Illinois, beloved father of Mrs. Edward Ward Co. and Ivan Brimm. Funeral services Wednesday, August 11, at 4 p.m. from his late residence. Services in the Church for requiem mass at 10 a.m. Interment, Calvary Cemetery. Repps, directors.

BROWN. August 8, Allene Brown, aged [illegible] years. Remains at Bruce Brothers. Interment, Motter, Ga.

BURTON. In this city, August 10, 1920, D. Burton. Remains at the parlors of Bush & Co., 1147 South Flower street.

CARSON. At Hayden, Ariz., August 6, 1920, Amick, beloved son of Dr. and Mrs. C. Carson and grandson of Mrs. Elizabeth Amick, of 836 Carroll avenue, aged [illegible] years. Funeral will be held Wednesday, August 11, at 2:30 p.m., from the parlors of Bush & Co., corner Maxwell and Lucas, Lincoln Heights. Mountain View Cemetery.

COX. At 1602½ Ellendale Place, August 9, 1920, Leon Stanley Cox, infant son of Dr. and Mrs. [illegible] Cox. Remains at Pierce Brothers. Funeral later.

CROWE. At his late residence, 4409 Broadway, August 9, 1920, Robert Crowe, aged 71 years, 8 months, a native of Scotland, beloved husband of Hattie Crowe, grandfather of Robert Crowe. Funeral services today at 4 p.m. from the chapel of Utter & Rappe, 4234 Meade avenue. Interment Inglewood Park Cemetery. [illegible] papers please copy.)

DUTTON. August 7, Mrs. Susan A. Dutton, beloved wife of Dr. Dutton, residence of her daughter, Mrs. [illegible], 2822 Fayette street. Funeral services today at 2 p.m. from the Funeral Home of Edwards, Gilbert & Bowles, 1239 South Hope. Friends invited. Interment Inglewood Park Cemetery.

EASTMAN. At 504 South Occidental boulevard, August 10, 1920, Fred W. Eastman, beloved husband of Emma S. Eastman. Remains at Bruce Brothers.

ETCHEPARE. At the California Hospital, August 10, Silveria, beloved sister of Gaston Etchepare, Francis Etchepare and Mrs. [illegible]. Funeral from the chapel of Pierce Brothers, 1216 South Flower street, Wednesday, August 11, at 9:30 a.m. Requiem high mass at St. Ignatius Church at 9 o'clock. Calvary Cemetery.

GONZALEZ. At 1800 South Hope, August 9, 1920, [illegible]. Funeral services will be held at 9 a.m. from St. Vincent's Church, Adams and Washington streets. W. R. Hervey, director.

HENDERSON, August 10, S. C. Henderson, beloved husband of Mrs. Henderson and father of W. [illegible]. Remains at the parlors of W. J. Hollenbeck.

HOLT. At her late residence, 146 West 36th street, August 9, 1920, Belinda Holt, beloved wife of [illegible], a native of Tennessee, aged 75 years, a member of the Daniel Shanks and Mrs. U. J. Lee Relief Corps. Funeral services today at 2 p.m. from the chapel of Utter & Rappe, 4234 Meade avenue, Boyle Heights. Interment Rosedale Cemetery.

HORINE. At 1444 La Prada Park, Monrovia, August 8, 1920, Ella M. Horine, aged 58 years, beloved wife of Dr. Delta M. Horine, and father of Mrs. [illegible]. Funeral services Thursday, August 12, at 2 p.m. from the funeral parlors of Bush & Co., 1147 South Flower street.

HUNT. In this city, August 9, 1920, Almeda Hunt, beloved husband of Almeda Maude Hunt, and father of Fremont Hunt, Okla.; Mrs. Ivan M. Hunt of Fresno, Okla.; Mrs. Lawrence M. Hunt of Los Angeles and Clarence M. Hunt of Virginia, aged 56 years. Funeral services strictly private at home of the family, today at 2 p.m. Undertakers Robert Sharp & Son.

KRETSCHMER. At Herman, Neb., August 8, 1920, Emil Kretschmer, aged 61 years. Remains at the parlors of Pierce Brothers. Notice of funeral later.

McPHERSON. August 8, Kathleen A. McPherson, beloved mother of John A., Donald M., Spurrs, Mrs. Archie McPherson. Funeral Thursday, August 12, at 10 a.m. from the Bethany Presbyterian Church, Green and Eighth streets. Interment Inglewood Park Cemetery. Services will be celebrated at 10 a.m.

McWORTER. At her late residence, 1127 Seventy-eighth street, August 9, 1920, Mrs. McWhorter, aged 41 years, a native of Sylvania, beloved wife of A. J. McWhorter, and mother of [illegible]. Notice of funeral later.

POE E. At 5631 Alhama street, August 9, 1920, Remains at the Crane funeral parlors, Inglewood. Notice later.

RODRIGUEZ. At her late residence, spring street, August 10, 1920, Isabel Rodriguez, aged 58 years. Services Thursday, August 12, at 9 a.m. from Plaza Church. Interment Calvary. Utter & Rappe, directors.

ROSE. August 8, 1920, Mary E. Rose, beloved wife of Frederick W. Rose and Mrs. [illegible]. Funeral Thursday, August 12, at 9 a.m. from chapel of Crandall & Gates, South Grand avenue, opposite Cathedral. Chapel. Rights and services at 9:30 a.m. Please omit flowers.

RYTHER. In this city, August 9, 1920, Ida Ryther, aged 10 years, daughter of Mr. and Mrs. L. V. Ryther, granddaughter of Mrs. Ida Ryther. Funeral services will be held at the Church of the Flower of Carmelite, Wednesday, August 11, at 10 a.m. Booth & Boylan Co., directors.

SANDERS. August 10, Mrs. Annie Sanders. Remains at the parlors of W. J. Hollenbeck. Notice of funeral later.

SHEPARD. Charles Dana Shepard, aged 58 years, beloved husband of Mrs. Shepard, father of Mrs. Charles Kingsbury, Mrs. Ralph Kingsbury and Mrs. [illegible] Shepard, and brother of Mrs. [illegible]. Funeral services from the residence, 1125 [illegible] Avenue, Pasadena, Wednesday, August 11, at 2 p.m., interment private. Remains to be shipped to Kansas City, Mo.

SWEET. Sunday, August 8, 1920, Ethel Gil [illegible] years, wife of Irvin Sweet, mother of Irvin Sweet, Jr., and Mrs. James Ramsden of Los Angeles, daughter of Mrs. W. Black of Pasadena and A. J. Rooms, Cook-Clapp and Laughlin. Funeral services at 2 p.m. from the Sherman Congregational Church, Hollywood. Interment Hollywood Cemetery.

TAYLOR. At 2435 South Flower, August 9, 1920, [illegible]. Funeral Thursday at 1 p.m. Interment Sunset.

WALKER. Suddenly, August 9, 1920, Robert Walker, formerly of 1854 West Twenty-eighth street, present residence 1000 West Jefferson, husband of Mamie Walker. Funeral services will be held at the chapel of J. D. Faris & Co., 1127 South Hope street, at 2 o'clock p.m. Thursday, August 12. Interment Mountain View Cemetery, Pasadena.

WING. At 717½ Crocker street, August 9, 1920, Wing, aged 45 years, beloved husband of [illegible] Garrett, and Mrs. [illegible] King, all of Los Angeles. Notice of funeral services Thursday, August 12, at 2 p.m., from the funeral parlors of Bush & Co., 1147 South Flower street.

CARD OF THANKS

We wish to extend our heartfelt gratitude to the many friends and neighbors of No. 21 G. E. S., for the sympathy and floral tributes in flowers and services during the illness and death of our daughter, sister and [illegible]. [Signed] MRS. ROSA E. PRESTON and MR. AND MRS. W. A. [illegible]

FUNERAL DIRECTORS

C—R—E—S—S—E—D

E. C. Koop, 1814 W. Washington.
Utter & Rappe, 4234 Meade avenue.
Garrett & Company, 1237 S. Hope.

BUY FROM A WHITE FIRM

SUBS—The Florist, 122 West Third.

MASTER BUTCHERS MEET IN NEW Y[illegible]

[BY A. P. NIGHT WIRE.]

NEW YORK, Aug. 10.—[illegible] tel Pennsylvania was [illegible] into a butcher shop de[illegible] at the opening of the [illegible] nual convention of the [illegible] Butchers of America. [illegible] chief objects of the [illegible] rands on exhibit was [illegible] strate to housewives [illegible] buying cheaper cuts.

"One reason the [illegible] of meat don't sell readily," T. Russell, Chicago. "[illegible] have porterhouse prices [illegible] the dealer who suggests a [illegible] grade of meat runs the [illegible] fending his customers."

DISMISS MARTIAL LAW INJUNCTION [illegible]

[BY A. P. NIGHT WIRE.]

GALVESTON, Aug. 10.—[illegible] that his court had no jurisdiction to try the case, Judge J. S. Hutcheson of the Fifty-sixth District Court today dismissed the petition for a permanent injunction restraining Gen. Jacob F. Wolters and [illegible] enforcement of martial law in Galveston. The petition was filed by the City Commissioners. The case will be appealed.

SURGEON STEALS HANDSOME WIFE?

Sad Story of "Abduction" of Pretty Mrs. Peppers.

Mother and Mother Get Battery Warrant Against Doctor.

Woman Taken to Ventura and Located by Policeman.

A sad story of the attempted abduction of a handsome young wife by her husband is back of a warrant issued by Police Judge Summerfield yesterday charging Dr. Frank H. Peppers, a surgeon with offices in the Brockman Building, with battery. The complainants are Mrs. Abelia Peppers, wife of Dr. Peppers, and her mother, Mrs. M. T. Young.

Neither would make any statement last night, and at the Imperial Hotel, where Dr. Peppers had been staying, it was said that he checked out early yesterday morning, but it was stated he had gone to San Diego.

STRANG FROM ALLEY.

It is known, however, that about 8 o'clock Monday night a screaming woman was carried down South Figueroa street from near Westlake Park to Eighth street in a motor car, which there turned west and disappeared. A few minutes later Detective Ellsberg called to persons in the park to summon the police, telling them that while she and her daughter were going from the park to their hotel on South Figueroa street Dr. Pepper and two men sprang from an alley, seized Mrs. Holmberg down, flung Mrs. Peppers into the auto and disappeared.

Mrs. Peppers did not return to the hotel until about midday yesterday. She then informed others there that she had been taken to Ventura, where the car stopped for gasoline. There, it is said, Mrs. Peppers's screams attracted a policeman, who ordered her release.

Watchman George Sharp corroborates the version given by Mrs. Peppers of the happenings in Ventura. He says that about 1 a.m. yesterday he was attracted by a woman's screams at the rear garage. When he investigated he says he found that Mrs. Peppers was being held against her will in the automobile by a man who called her husband.

Sharp was told him that he had taken his wife from her mother while she was trying to have her drop divorce proceedings, Sharp asserts. Sharp then called the Los Angeles police and found that no warrant for Dr. Peppers's arrest had been issued at that time. However, Sharp says, he compelled Dr. Peppers to provide Mrs.

(Continued on Eleventh Page.)

ILL BROKER STRANGELY DISAPPEARS.

Nearly Collapses in Court, Then Vanishes; Hunt for Man is Resultless.

The absence yesterday of James Lill, formerly a wealthy broker of Long Beach, from Judge Stephens's court, where he is a co-defendant with his wife, Ada B. Lill, caused the court to have him searched for. He was not found.

Mr. Lill was in court Monday and while testifying seemed on the verge of prostration. Judge Stephens stopped the proceedings to allow him to recover his composure. Hospitals and the police records were scanned yesterday in the hope that he might be located and his mysterious disappearance cleared up. Inquiry at his home showed that he had left there ostensibly for court early yesterday morning.

The suit in which he figures was brought by Edward L. Holven to have property valued at about $65,000, and said to be in the possession of Mrs. Lill, declared community property. The testimony showed that while in the brokerage business Mr. Lill suffered from overwork. Mrs. Lill states he gave her property valued at $65,000 so that she would be protected in the event he should lose his money.

Mr. Lill testified that to avoid the payment of a debt he turned the property over to his wife.

Mr. Holven is a creditor who obtained judgment in another suit. Mrs. Lill put up the claim that the property given to her by her husband is her own, and Mr. Holven brought suit to have it declared community property.

H. M. Barstow is counsel for Mr. Holven. Mrs. Lill is represented by Arthur Wright. Mrs. Lill objected to her husband testifying, but Judge Stephens ruled he could give evidence, as he had given practically the same testimony in divorce proceedings pending.

IN WOMAN'S POWER?

Man Says Mate's Influence so Great She Made Him Wed.

So great was the power and influence of Mrs. Anna Belle Sedgewick over Earl J. Sedgwick that he was induced to wrongfully marry her, he says in a suit filed yesterday in which he asks for an annulment. He asserts that at the time of their marriage in San Bernardino, Sept. 16, 1918, she had not received a final decree of divorce from a former husband, Frances H. Parker. Mr. Sedgwick declares that his consent to the marriage was obtained by fraud and the deceitfulness of the defendant.

DOUG AND MARY AT HOME AGAIN.

Stars End Their Honeymoon Tour of Two Continents.

His First Thought is for His Horses and the Dogs.

Then Jumps in Lake Without Taking His Clothes Off.

Those popular newlyweds, Mr. and Mrs. Douglas Fairbanks, arrived at the end of their honeymoon trail last night. They had hob-nobbed with dukes and duchesses, generals and other dignitaries, but their travels through six European countries had taught them that there is no place like home.

The honeymooners arrived at their pretty Beverly Hills home at 7 o'clock last night by motor from San Bernardino. Nor did the dynamic "Doug" rush into the house to don his evening clothes and then to flop on a lounge from the exhaustion of his whirlwind trip. When the Fairbanks car reached its journey's end, "Doug" was not present. Only Mary and "Mamma" Pickford stepped out upon the welcoming threshold.

Edmund, the dignified man servant at the Fairbanks house, was troubled. The master of the house was missing. But a few minutes later Edmund heaved a sigh of relief, for up the steep hill came the panting "Doug." He had jumped from the car at the foot of the hill to visit his horses and his dogs, and as he climbed up the veranda half a dozen dogs, led by Rex, the mighty malamute favorite of the household, crowded around him for the caresses they had missed for two and a half months.

"By golly, isn't it great!" he exclaimed with a wide sweep of his arm. "Home—there's no place like it. Smell those flowers, those pansies! see that sunset and these hills. This is the God-given spot of the earth. Isn't that great for poetic stuff?"

INTO THE POOL.

Then arm in arm with Edmund and with Mary and "Mamma" and two newspapermen trailing behind him, he walked over the spacious lawn to his swimming pool where the water was shimmering in the fading light. He stood upon its brink gazing affectionately upon the pool. Then, suddenly, without even doffing his coat or his tie or his shoes, he leaped into the air and splashed into the pool—clothes and everything. He tried to coax Mary to dive in after him, and failing in this he implored his other companions to do as he had done.

"It's great!" he taunted them, as he came up for air. "You don't know what your missing. Come on in, Mary. Come on fella's."

Doug eventually succeeded in chasing the women-folks back to the house. Edmund came back, burdened with towels and bathrobes, and Doug and three of his friends discarded their clothes and went in swimming in the garb they were created in. And as they played in the pool Mary stood behind the bushes and told how he had done the same trick in a new, imported tailored suit and had tried to sneak in the house undetected once before. And not until he had played in the pool for fifteen minutes would he talk.

HIS TRAVELOGUE.

He told how, in London, when thirty "Bobbies" were endeavoring to prevent a mob of 20,000 admirers from tearing down the famous Ritz Hotel, a serious Scotch officer from Scotland Yard had volunteered to give him a goodly portion of the British army for a bodyguard, but Doug had declined the responsibility.

He told of his visits to the home of Sir J. M. Barrie, the famous creator of Sentimental Tommy and Grizelle; to the estate of Lord Northcliffe and to the estate of the Duke and Duchess of Sutherland, where they spent a week-end. When they awoke on the second day's visit there they found the high wall of the estate lined with humanity.

"Then I had to walk around the wall and give each group a little speech—and it was eighty miles around that wall," said Doug.

To satisfy his British admirers, Doug and Mary then paraded down the Thames in a launch that the populace might see them.

From London the honeymoon party went by boat to the Hook of Holland, motored to The Hague and Amsterdam, then by launch to the Zuyder Zee, thence to Edam and the cheese factories, on bicycles, to Medam and Markeen and then to Brooeke, on the German border. In Germany, they motored to Beck and to Cleve and then to Cologne, where they were entertained by the British army of occupation. From Cologne they journeyed to Coblenz, arriving there for the Fourth of July celebration of the American Army of Occupation.

By train the party passed through Bavaria to Basel, Switzerland, and then to Lake Lucerne, where Doug bought a big Italian car and a Swiss driver whose knowledge of English was limited to the one expression, "O.K." Motoring over the Swiss Alps through St. Gotha's Pass they arrived at Lago Lazano and then proceeded to Lake Como.

When the Italian people saw Doug and Mary, they recognized them immediately and the populace began crying:

"Vive la Lampo! Lampo, Lampo!"

"I thought they were cussing me in Wop," said Doug, "and I was mad and cussed them back. Then I learned that 'Lampo' was my own name. I was told that Douglas Lampo is my name translated into Italian."

Then Milan, where the honeymooners lived on spazhetti for four days and to Vienna and Venice the party hastened, returning through the beautiful Riviera country and Monte Carlo to Paris.

HE GETS KISSED.

It was in Paris that a venerable French peasant, with Bolshevik whiskers followed Doug and Mary around for two days, showering benevolent kisses upon Doug at five-minute intervals.

"I felt embarrassed at first," Doug explained, "I had never been kissed by a man before. But it's great. It's got a kick in it. This Frenchman first spotted me in the hotel. He stood off at a distance, gazing affectionately upon me. Then, with a Napoleonic pose, he stretched his arms toward me, threw a kiss to the heavens, and then exclaimed: "'Oo—Doog-las!'"

"Then rushed me and kissed me on both sides. I tried to kiss him back, but Mary wouldn't let me. For two days, in cafes, on the streets and other places, my French friend followed me, repeating the osculatory performance."

The party sailed from Cherbourg, France, on July 21, and arrived in New York aboard the Olympic on July 28. In New York the party was stampeded by the greatest throng that had ever gathered at the steamship docks and Doug saved his diminutive wife from a severe crushing by lifting her to his shoulders and carrying her safely out of the throngs.

Not even after he had finished the story of his trip would he enter the house to greet the numerous friends and relatives, who had gathered to welcome the honeymooners home. Inside, the lights were all ablaze. The laughter of the children and the grown folks rang across the darkening hills. Through the open doors the tinkling of a Venetian serenade floated out upon the lawn. Edmund, the pompous man servant, was scouring the premises for Mr. Fairbanks. Dinner was ready and getting cold, and the host of guests were waiting impatiently for the male half of the honeymoon party.

After a weary search, Edmund found him. M'Lord Douglas Fairbanks was prancing over the moonlit lawn, clad only in his bathrobe and dancing the dance of the wood nymphs. Then the clarion call of Friend Wife, otherwise known as Mary Pickford, was heard from an upstairs window:

"Douglas, come into the house this instant!"

And friend husband obeyed.

Into the Pool With All His Clothes on the First Thing.

An Unusual Picture of the Return of Mary Pickford and Douglas Fairbanks,

Made by a Times staff photographer fifteen minutes after arrival of newlyweds at their Beverly Hills home.

LOTTERIES ALL TO BE BLOCKADED.

Chinatown Police Squad is Increased Fourfold; To Clamp Lid on Today.

Every known lottery in Chinatown will be blockaded by police officers beginning at 9 a.m. today. The blockade will be continued until the lottery companies have been forced out of business.

This program was announced yesterday afternoon by Acting Chief of Police Murray following the detailing of twenty-six additional officers to the Chinatown squad of six men.

Following conferences with the police commissioners and with Lieutenant of Detectives McIntosh, commanding the Chinatown squad, Acting Chief Murray ordered the new detail and announced that he had been instructed to do so by the commissioners.

According to Acting Chief Murray and Detective McIntosh, the new members of the Chinatown squad will be divided and placed on three watches. They will work in plain clothes under the direction of the old members of the squad and all be under the command of Detective McIntosh. Two officers will be posted at each known lottery headquarters, one man at the front door and one at the rear. No one will be allowed to enter the places with the exception of the Chinamen living in the buildings and all customers will be driven from Chinatown.

Lieut. McIntosh, who, under the new order, will have thirty men under him instead of six, was first appointed to command of the Chinatown squad by Chief Home a short time after the latter was appointed Chief of Police. During his time in Chinatown, Lieut. McIntosh with his small squad has raided more lottery dens and turned in the city in fines more money than any former commander of the squad. Credit is also given to Lieut. McIntosh for closing up every lottery company in the city with the exception of about eight that have defied the police and are still operating in Chinatown proper. Before Lieut. McIntosh took command of the squad, forty-eight known lotteries were running full blast in the city.

Effort to Put Blame on Police by Bootlegger.

Discovery of two quarts of whisky in the hip pocket of Charles Wilson, a young negro, who stands four feet high, led to an investigation by Federal prohibition agents and Chief of Police Home. Wilson pleaded guilty yesterday before U. S. District Judge Trippet and at the same time implicated two men who, he said, asserted they were Los Angeles police officers, and induced him to buy them the whisky at Tia Juana.

Wilson was arrested at San Ysidro by prohibition agents. He said the two men offered him $10 to buy the whisky and bring it across the line to them.

Asst. U. S. Atty. Crane announced in court that U. S. Atty. O'Connor has already communicated the facts to Chief of Police Home. Wilson was fined $105 and will be released when he has employment.

WOMAN HIT BY AUTO; WILL PROBABLY DIE.

AGED HOUSEKEEPER WALKS INTO PATH OF MACHINE AFTER LEAVING CAR.

Mrs. Jeanie Garth, 62 years of age, was probably fatally injured last night when she was struck by a runabout driven by Howard Carter, an employee of the Burr Creamery Company, 20 years old, as she was crossing the street in front of Dr. Lottie Davidson's residence at 3125 Pasadena avenue, where the elderly lady is employed as a housekeeper. She was rushed to the Receiving Hospital, where it was learned that she had suffered a basal fracture of the skull. Her head was also terribly cut and her right leg was crushed. No hope was held out by Assistant Police Surgeon Renfrew for her recovery.

Young Carter was arrested by Sergt. Krug and Patrolmen Mackay and Armstrong and held in the Lincoln Heights Station Jail. If Mrs. Garth dies, he will be charged with suspicion of manslaughter, Sergt. Krug stated.

According to the police report, Mrs. Garth had dismounted from a northbound Pasadena car and, circling around the rear of the coach, walked in front of Mr. Carter's machine, which was coming south on Pasadena avenue. A fleet of trucks carrying wet gravel had made the street slippery at that point, the report stated, and when Mr. Carter tried to stop his automobile, it skidded into the elderly woman and knocked her down.

Dr. Davidson was at Long Beach on her vacation and could not be located at a late hour last night. Mrs. Garth has two sons, it was stated. One is a minister, the Rev. John Garth, living at Bellflower. The other son is in Arizona on business. It was reported, but his wife, Mrs. Jessie Garth, was reached at her Long Beach home by telephone and announced that she would come to her mother-in-law's bedside immediately.

DRAWBRIDGE HEARING TO BE HELD TODAY.

At a special meeting to be held today in the offices of Maj. Downing, United States Engineer, in the Central Building, consideration will be given to the matter of locating the proposed harbor drawbridge from the mainland to Terminal Island. Wilmington, San Pedro and Terminal Island are united in their efforts to place the bridge at the foot of the canal and across to Terminal Island from that point. Long Beach wants it close to that city's boundary. Chief among those acting in the interests of Wilmington, San Pedro and Terminal Island, is Senator Carter, representative of the Wilmington Chamber of Commerce.

MISS ETCHEPARE DEAD.

Miss Silveria Etchepare, sister of Gaston Etchepare, the restaurant man, died last night at the California Hospital after a short illness. A sister, Lorencia J. Etchepare, also survives. Funeral services will be held at St. Ignatius Church, Thursday, at 9 a.m. Burial will be in Calvary Cemetery.

TIFFANY'S FIGHT FOR TOTS LOST.

Father Who Charged that Court Records Were Altered Loses Appeal.

James E. Tiffany, who charged that records of the Juvenile Court had been altered by the insertion of two pages into the report of a hearing, yesterday lost in his effort to gain possession of his children, William M., Milo, James and Gertrude Arline Tiffany. He had sued out a writ of habeas corpus for possession of the children, charging that they were being illegally detained at the Maude Booth Home. The writ was dismissed by the District Court of Appeal, by an order signed by Judge Finlayson, presiding, and Judges Weller and Thomas.

The habeas corpus action was directed against May C. Sprague, matron of the home, Judge Reeve of Juvenile Court and Orpha Jean Shontz, then referee. The petitioner charged he was not served with notice of the hearing and that the order making the children wards of the court was made without his knowledge.

Chaplin, Found in a Utah Hotel, Vanishes Again.

[EXCLUSIVE DISPATCH.]

SALT LAKE CITY, Aug. 10.—Charlie Chaplin, the motion-picture comedian, who registered at the Hotel Utah here under the name of Charles Spencer and who when found there by a newspaper man yesterday said he had fled from Los Angeles to escape from "mercenary lawyers," vanished today from this city. He is supposed to have gone East, but investigation failed to disclose his destination.

LOW RATE FOR G.A.R.

Cent a Mile will be Charge this Year to Indianapolis Encampment.

Announcement was made yesterday by the Salt Lake Route that a fare of 1 cent a mile has been made to Indianapolis for the G.A.R. annual encampment. This permits members of the Women's Relief Corps, the Sons of Veterans and the G.A.R. to go to the Indiana city and return for $45.85.

According to the present plans of the road, no validation of the tickets will be needed at the eastern terminus of the trip. The tickets will be good going one route and returning another. They will be on sale from September 13 to 16 and will be limited to twenty-nine days return limit.

Last year the excursion drew nearly 4000 people from Los Angeles to Toledo, where the convention was then held. It is expected by the railroads that as many will again make the trip this year.

FUNERAL TODAY FOR REAL ESTATE DEALER.

Funeral services for Robert F. Walker, aged 48 years, of San Dimas and Venice, who died of heart trouble in the Lankershim Hotel last Thursday, will be conducted at the Faris company chapel today at 2 p.m. Interment will be in Mountain View Cemetery, Pasadena.

Mr. Walker, who was a real estate dealer in this city, resided for many years at 1854 West Twenty-eighth street. He leaves a widow, an aged mother, one sister and a brother, H. Y. Walker, who resides in the East.

ILLINOIS MEETING.

The regular monthly meeting of the Illinois State Society will be held tonight at the Friday Morning clubhouse, 240 South Figueroa street. A program of musical and literary numbers will be followed by a dance.

DOT

ADDS THOUSAND NEW INDUSTRIES

Thirty-two Hundred Plants in This County.

Census Shows Great Gains in Products Value.

Los Angeles Tenth Industrial City of America.

Los Angeles county has added 1000 new industries, has enormously increased the value of its production in the past five years and is now the tenth industrial city in the United States, according to the United States Census Bureau. The industrial census here is practically completed and the local office will be closed next Sunday by E. W. Sanderson, special census agent for the Southern California district.

The bulk of the industrial census for this county has been completed. The remainder of the work will require about a month more, Mr. Sanderson estimates, and will be done at the San Francisco census office.

The Federal census of 1914 credited Los Angeles county with not quite 2300 industries. The census of 1919, which is now in progress has already passed the 3200 mark and it seems certain that the completed count will show a gain of more than 1000. No exact figures on the industrial output are available yet, but there is sufficient data to show that the increase in that respect has been enormous. Because of the great growth of hundreds of manufacturing plants the percentage of increase in point of value of products is undoubtedly much greater than in number of plants.

While the census population figures crediting Los Angeles city with 575,480 inhabitants made a strong impression here and, in fact, all over the United States, the industrial figures now being disclosed are even more strikingly significant for they reveal the substantial reasons for growth in population and the solid foundation upon which continued, and even more rapid, growth will be built.

The census announcement that Los Angeles is the tenth city in point of population in the United States, and the largest west of St. Louis is followed by the official statement that it is the tenth city in the United States industrially. The latter achievement is regarded as the greater of the two. Reports and statistics received through the Chamber of Commerce and other channels show that the trend of industry is setting more strongly toward Los Angeles this year than in any previous year. Los Angeles is increasing its production enormously and growth in population is an inevitable result.

OFFERS SELF TO SAVE HUSBAND.

Woman Ready to Plead Guilty to Liquor Charge if Court Frees "Innocent" Mate.

Declaring that her husband is innocent, Mrs. Clarice Olson offered yesterday before U. S. Commissioner Long to plead guilty to illegally selling liquor if the court would release Charles Olson. The couple were arrested at 1519 East Jefferson street by Prohibition Agent O'Leary and Police Officers Blake and Lyons. The officers say they met a woman at a dance and she offered to get them some whisky, which, they say, she did at the Olson home. The commissioner held both for the United States District Court. They were released on bail of $500 each.

QUEER KINK IN SUIT FOR HEART BALM.

Husband of Other Woman is Made Joint Defendant in Wife's Damage Action.

Harry and Sadie Hood, husband and wife, were made defendants yesterday in a foot-love suit filed by Ida Chipperfield, who charges that they alienated the affections of her husband, Ralph Chipperfield. Mrs. Chipperfield asks $10,000 damages. The complaint, prepared by John Beardsley, says that last July 20 the defendants enticed Mr. Chipperfield from his wife.

It is charged that Mrs. Hood set out to win the affections of Mr. Chipperfield, and succeeded to the extent that he neglected his legal wife. Mrs. Hood's actions, Attorney Beardsley states, were known to her husband, and were condoned by him in that he did not interfere.

LOVE LOST; ASKS CASH.

Husband Sues for Alienation, and Also Demands Divorce.

Elmer J. Coffeen, a salesman, demands $25,000 damages from B. F. Tatum, for alienating the affections of his wife, Myrtle Parker Coffeen, in a suit filed yesterday through Attorneys Hamish, B. Eddie and Oscar M. Gipson. Mr. Coffeen also filed suit for divorce, naming Mr. Tatum. It is said, in the complaint.

Mr. Tatum, said to be an automobile man, is charged since July 30 last with wilfully and wickedly stealing the love of Mrs. Coffeen. The result has been, it is charged, that her love for her husband has been alienated and destroyed.

We close Saturdays at one during August.

Were ready for your Mid-Summer Apparel demands with New Arrivals

Beautiful Suit Patterns of light weight cloths cleverly styled They're the smartest garments of the entire season

Mullen & Bluett Broadway at Sixth

Raymond Stuart Baird

Age 5

This Musical Prodigy will appear at our store Thursday, Friday and Saturday. Come in and hear him. Master Baird, of course, plays a

Buescher True-Tone Saxophone

The saxophone is the most popular of all instruments, and within sixty days you can learn to play it. If you read music even less time will be required.

The mellow, easy-flowing notes of this instrument are especially attractive to all. With piano accompaniment for dances, parties and evenings at home, for quartet or sextet, the saxophone holds a place that can be taken by no other instrument.

Parents who have the best interests of their children at heart should investigate the possibilities of this instrument. As an aid to deep breathing and its consequent improvement in the player health, the saxophone is especially recommended.

Easy to Learn—Easy to Play
You Can Learn the Scale in 30 Minutes

History of the Saxophone and complete catalog sent free. Write Today.

Easy Terms If Desired

We are the Exclusive Agents for True-Tone Saxophones.

FRANK J. HART SOUTHERN CALIFORNIA MUSIC COMPANY
332-334 SOUTH BROADWAY, LOS ANGELES.

Established 1600

CALIFORNIA'S LEADING GROCER

ABSOLUTELY ONE PRICE

—When you step into any one of our 32 stores and make a purchase you are positively assured that the price is the same at the other 31 stores—and each and every one of our 32 Neighborhood stores extend to you all the benefits of any decline—first.

"The Same Prices—at All Stores—at All Times."

GRANULATED SUGAR

CANNING SEASON IS IN FULL SWING
YOU NEED SUGAR — OUR PRICE IS

5 lbs. for $1.07
10 lbs. for $2.14
100-lb. sack CANE . . $20.50
100-lb. sack BEET . . $20.30

32 LOS ANGELES STORES 32

SAM SEELIG CO.
"Cash is King"
PRICES SAME AT ALL OUR STORES

32 LOS ANGELES STORES 32

SOCIETY.

BY VIRGINIA WOODS.

By Miss O'Donnell.

Miss Ruth O'Donnell, who recently returned from school in Washington, was yesterday hostess at a tea that marked one of the delightful affairs of the month. The big table, spread with cluny lace, was adorned with a big tall basket filled with gladiolas, dahlias, asters and other gay shaded summer blooms. There were sixty guests.

Swimming Party.

A refreshing evening is anticipated tonight at the home of Mr. and Mrs. Jacob Stern at 1629 Vine street, Hollywood; their daughter, Miss Helen Stern, is assembling a coterie of thirty guests at a swimming party in their plunge. A buffet supper will follow. On Monday, Mr. and Mrs. Stern will leave for Alaska for a month's visit.

For Mrs. Elliott.

Mrs. Fletcher Elliott of Porterville, but formerly of this city, is greeting old friends again this afternoon at a tea of charming appointments over which Miss Grace Perkins is presiding.

Bridge Dinner.

Mrs. Margaret Hamm, recently returned from Spain, is cause for a bridge dinner that Mr. and Mrs. John S. Valley are giving tonight.

Home from San Francisco.

Mrs. Henry Eversole and her two young sons have returned from San Francisco, where they went to meet Dr. Eversole, who is in charge of the 800 Russian children being taken back to their parents in Russia, after having been separated from them two years and lost for a time in the Ural Mountains and cut off from communication by the two opposing armies. Mrs. Eversole is at the home of her parents, Mr. and Mrs. E. P. Clark. Mrs. Clark and Miss Lucy Clark are at Forest Home for an indefinite stay.

For Miss McCoy.

Miss Mark McCoy, bride-elect of Charles Frederick Kammerer, was yesterday honor guest at a luncheon presided over by Mrs. John Shirley Ward.

Dinner Party.

Mr. Octavius Morgan is host at a dinner party tonight at the Los Angeles Country Club. There are plates for ten.

For Bride.

Mrs. Albert Hays Busch (Ruth Gordon,) whose wedding was an event of last month, is today honor guest at a luncheon that her mother, Mrs. J. P. Gordon, is giving. Tomorrow Miss Letitia Rees is to be hostess at a tea in Mrs. Busch's honor and will have 100 guests.

A Son Arrives.

The birth of a son to Mr. and Mrs. Robert Meyler is interesting news to their large circle of friends. The little fellow arrived Monday at the California Hospital. Mrs. Meyler, was Helen Jones, a Los Angeles belle before her marriage. She is the daughter of Mr. and Mrs. Albert Carlos Jones.

In Omaha.

Mrs. Titian Coffey is having a happy visit in Omaha, Neb., with her brother-in-law and sister, Mr. and Mrs. Howard Baldridge. During her absence, her brother and sister-in-law, Mr. and Mrs. George Keating, are domiciled in the Coffey home, having come here from Arizona. Friends of the Keatings will learn with pleasure that they plan to reside here permanently.

For Miss Longyear.

Miss Gwendolyn Longyear, who is to leave Sunday for Mills College, is today honor guest at a luncheon and matinee party that Miss Amelia Hogan is giving.

Personals.

Mr. and Mrs. E. Avery McCarthy and children are home from a month's trip that included San Francisco and the northern coast towns.

Mrs. Albert Hamilton Busch is home from Del Monte.

Miss Letitia Rees has returned from Catalina. Misses Florence Marsh and Byrd Wallis are also back from Avalon.

Mrs. George Luke Remington and Mrs. Blanche Fairman Remington have returned from a month's visit to the beach and have apartments at the Hotel Darby. The former gave a dinner last evening in honor of her daughters.

Friends of Mrs. Harrison E. Stroud of Cahuenga avenue will be grieved to learn of her sudden illness with pneumonia while visiting in Vancouver, B. C.

Mrs. Matson Hill and her daughter, Miss Jean Hill of Pasadena, are here for an indefinite visit, domiciled at the Hotel Darby.

Mr. and Mrs. D. Rector are in New York at the Plaza Hotel.

Mrs. Charles Lindenschmidt, and her daughter, Miss Julia, of St. Louis are being extensively entertained while on their month's visit here, at the beaches and at Coronado. The former is prominent in club circles and benevolent work in the Mississippi Valley and the daughter is assistant physical culture supervisor in charge of the health of the twenty-one public schools in St. Louis.

Mr. and Mrs. George Gustavus Heye and Harmon W. Hendricks of New York are visitors here at the Hotel Alexandria. Mr. Heye is manager of the foreign department of the Standard Oil Company.

OLD AGE WILL ENJOY REWARD.

Postal Pension Rule Waived for Senator's Father; Sets Precedent.

Making the only exception so far to the recent ruling of the Postmaster-General that postal employees over 65 years of age shall be retired without pay, if service has been for less than fifteen years, William Brown, 80 years of age, a watchman at the Federal Building, was notified yesterday that he may retain his position.

Mr. Brown is the father of State Senator William Brown and has been in the postal service eleven years. He was about to be retired without pension when Collector of Customs Elliott interested Senator Phelan in the case.

The Postmaster-General yesterday notified Mr. Elliott that exception had been made in Mr. Brown's case and he may retain his place for four years and then be retired on pension.

Young's Market Co.

Headquarters for
Heinz "57" Varieties

Summer time is pickling time.
Be sure to use plenty of
Heinz Pickling Vinegar
Adds Zest to Pickles and Condiments

Phone-60954 -Main 8076

216 S. Spring — 638 S. Broadway

ROCK BOTTOM STORES

Operated by

The Federal Grocery Company

Main 9447 — Wholesale Warehouse, 732 Terminal Street — Main 9447
The Wholesale Terminal

DIRECTORY

2801 Dayton Ave. Phone East 1546
3412 N. Broadway Phone East 1098
2001 East First Phone Boyle 462
5719 Pasadena Ave. Phone Garvanza 163
2833 South Main Phone South 2634
1200 West Tenth Phone Main 2621
3214 West First Phone Wils. 6602
4801 Moneta Ave. Phone Vermont 2222
4701 Compton Ave. Phone South 647
534 W. Vernon Ave Phone Vermont 1909
1802 Allesandro
2686 West Pico Phone West 7173
2002 N. Broadway Phone East 2943
825 E. Twelfth Phone Main 4838
4221 S. Hoover St. Phone 268353

Bell
Rivera
Tustin
Orange
El Monte
Fullerton
Placentia
Lankershim
San Fernando
Huntington Park

$150,000
8% CUMULATIVE PREFERRED STOCK
—of—
THE FEDERAL GROCERY COMPANY
Owning and Operating
THE ROCK BOTTOM STORES

A BUSINESS that is devoted to the retailing of foodstuffs;

A BUSINESS that is thoroughly organized and equipped and trading on a large scale;

A BUSINESS THAT IS MAKING MONEY

IS A GOOD BUSINESS TO INVEST IN.

THERE ARE 63 PROFITABLE GROCERIES IN THE CHAIN OF ROCK BOTTOM STORES THAT FURNISH FULL PROOF OF THE ATTRACTIVENESS OF THIS INVESTMENT.

Let us mail you booklet giving full data. Write or telephone

J. A. DALEY, President.

Inglewood Artesia
Norwalk Van Nuys
Alhambra—109 S. Main St.
Venice—14-16 Windward Ave.,
Santa Monica—1346 Third St.,
301 West Fourth St., Santa Ana
111 East Fourth St., Santa Ana
401 East Fourth St., Santa Ana
423 West Fourth St., Santa Ana
Alhambra—Garfield & Ramona Ave.

DIRECTORY

4000 Central Ave. Phone South 166
1705 West Temple Phone Wils. 6571
2900 East First Phone Boyle 3[illegible]
2106 Hooper Ave. Phone [illegible]
3501 Central Ave. Phone South 3[illegible]
2201 S. San Pedro Phone South 83[illegible]
4705 S. Vermont Phone Vermont 4[illegible]
8127 South Park Phone South 83[illegible]
6313 Compton Ave. Phone South 86[illegible]
826 Edgeware Road Phone Main 68[illegible]
1939 York Blvd. Phone Garvanza 6[illegible]
2797 West Tenth Phone Wils. 6[illegible]
1879 W. Washington Phone West 7[illegible]
2006 West Pico Phone West 7[illegible]
3725 Central Ave. Phone South 3[illegible]

Bell
Downey
Whittier
Burbank
Gardena
Anaheim
Compton
Torrance
Owensmouth
Garden Grove

Use Cuticura To Keep Children's Skins Healthy

If mothers would only use Cuticura Soap and Ointment for every-day toilet and nursery purposes, how much suffering might be avoided by preventing little skin and scalp troubles becoming serious. Cuticura Talcum is also excellent for little ones, it is delicately medicated and exquisitely perfumed.

Sample Each Free by Mail. Address: "Cuticura Laboratories, Dept. 24-P, Malden, Mass." Everywhere obtainable. Soap 25c. Ointment 25 and 50c. Talcum 25c. Cuticura Soap shaves without mug.

FOR DOCTORS

Not using the X-Ray, our Type F coil producing VIOLET RAY, D'ARSONVAL, FULGURATION and DIATHERMY currents is the most efficient apparatus on the market today.

COMPLETE, with chair-pad, ONLY $97.00.

FULLY GUARANTEED

Empire Electric Company
2227 S. San Pedro Street
LOS ANGELES

Beautify the Complexion

IN TEN DAYS

Nadinola CREAM

The Unequaled Beautifier
USED AND ENDORSED BY THOUSANDS

Guaranteed to remove tan, freckles, pimples, liver spots, etc. Extreme case twenty days.

Rids pores and tissues of impurities. Leaves the skin clear, soft, healthy. Two sizes. Sold by leading toilet counters or mail.

NATIONAL TOILET COMPANY, Paris, Tenn.

SHIRTS REPAIRED

Along Scientific Lines Without Patching!
Nuff Said!
REE-BILD-A-SHIRT CO.
310 Mercantile Place.

THE BEST SELECTIONS CALIFORNIA ORIENTAL RUG CO.
206-8 Van Nuys Building. Phone 15196.

Cuticura Soap
IS IDEAL
For the Hands

Soap, Ointment, Talcum 25c everywhere. Potter Drug & Chem. Corp., Props., Malden, Mass. Cuticura Laboratories, Dept. 24-P.

ELECTRIC LIGHTING SUPPLY COMPANY
216 West Third Street.
Phones, Main 8429; 60429.
VACUUM CLEANERS
SEWING AND WASHING MACHINES

Sugar is again on the Decline
AS USUAL
The first notice you get of this is at your

Piggly Wiggly Store

Nice Clean, Full Weight Cloth Bags

2 lbs., 5 lbs., 10 lbs.

One-half the pleasure of buying foodstuffs is to pick it yourself.

CLEAN, SANITARY PACKAGES from a NICE, CLEAN STORE.

Courteous attention, absolute safety in prices.

We don't meet prices—We make them.

They know that they get clean goods from a clean store.

Store No. 1—219 W. Third St., Los Angeles.
Store No. 2—Grand Central Market, Los Angeles.
Store No. 3—632 S. Spring St., Los Angeles.
Store No. 4—143 S. Western Ave., Los Angeles.
Store No. 5—253 Sixth St., San Pedro, Cal.
Store No. 6—945 Main St., Riverside, Cal.
Store No. 7—3423 S. Vermont Ave., Los Angeles.
Store No. 8—2497 S. Hoover St., Los Angeles.
Store No. 9—6557 Hollywood Blvd., Hollywood, Cal.

Piggly Wiggly
All Over the World

for a quick, easy Shine

Use Sta-Brite
ODORLESS SHOE POLISHES
Odorless; Preserves Leather; Economical
Black, Brown, Tan, Oxblood and Gray
For Sale Everywhere

10¢ OR 25¢ Anti-Kamnia
AK
FOR HEADACHE, NEURALGIA, INFLUENZA AND ALL PAIN
Ask for A-K Tabs
TABLETS

Standard Broom

FOUND WHEREVER THE BEST BROOMS ARE SOLD

No one can "keep house" properly without a good broom.

Standard brooms have rivals, but no superiors.

They are as essential to a well-kept home as the family clock or good food.

They sweep clean and last long.

Their efficiency and durability make them the best and cheapest brooms on the market, because they give the most for the money.

Standard brooms are not an experiment. Made in Los Angeles, they have the prestige of 20 years' success and popularity in their favor.

They are built from the best selected broom corn, honestly made and rigidly inspected.

There are several grades—"Tulip," "Marguerite," "Standard" and "Queen."

Insist upon Standard Brooms. If your dealer cannot supply you, write or phone

Standard Woodenware Co.

Manufacturers of Brooms and Baskets
Wholesalers of Paper, Paper Bags, Paper Products, Twines, etc.
828-30-32 Traction Ave., Los Angeles.
Main 414; Home 60401.

Safe Milk for INFANTS & INVALIDS

ASK FOR Horlick's The Original
Avoid Imitations and Substitutes.

For Infants, Invalids and Growing Children | Rich Milk, Malted Grain Extract in Powder
The Original Food-Drink For All Ages | No Cooking—Nourishing—Digestible

MILK AND CREAM

SATISFACTION GUARANTEED

We deliver to all sections of the city and Hollywood. We have our own dairy farm at Hobart Station. Your patronage will be appreciated. Phone us for service.

Dairy Delivery Corp., 750 Towne Avenue
LOS ANGELES

Phones: Main 862 Home 10168

FOR SALE

Boilers, Steam Engines, Engines, Hoists, Piping, ing, Pulleys, Belting, pressers and Dryers.

Inquire of the

LONG BEACH JUNK COMPANY
1189-91 W. Ocean Ave.
Long Beach, Cal.
Call Either Phone

JEVNEY GROCERY

...emocrats Hedging on California.

...POLITICS.

...E WATCHMAN.

...OF POLITICAL THOUGHT ...AND ACTION.

By the Watchman on His Beat.

...Northern friends in the North ...hode in their efforts to square ...earlier predictions of a Cox ...ry in California in November ...the county registration re... ...just filed at Sacramento, ac... ...filed by Raymond Benjamin, who ...ing the Republican National ...ntion relax at the western ...quarters in San Francisco, ...ere is cold comfort for ...Democrats in the thought ...for the first time in the his... ...of the State, every county re... ...shows a preponderance of Re... ...registration. Fourteen ...ties report a total registration ...of 681,332 Republicans, and 141,... ...Democrats; while less than 10 ...per cent declines to state their party ...affiliations.

...ittle to note any evidence of ...Democratic sickness, however, among ...Democrats here who have the ...habit of making the party war chest, ...and organization to fool themselves ...that the battle is all over, but bury... ...the corpse dead. Over at the ...headquarters, where the Republican ...National Means Committee is hold... ...forth, the air is full of con... ...and the check-gatherers are ...busy. They are not underestimat... ...the value of a campaign in... ...more tangible than good ...will. William A. Biby, who is ...from the Chicago Republican ...headquarters to assist the local com... ...informs me that he has it ...direct from authoritative sources ...that the Wilson wing of the Democratic ...party will be dumped into ...the sea in California in an effort to ...assure a Cox victory.

...Shortridge-for-Senator cam... ...Edward J. Sullivan, local ...publicity chief, tells me, is run... ...along on high, and that every... ...thing looks well for the candidate ...all over the south. Shortridge has been urged by local friends to wind up his primary campaign down here, and is coming shortly to give us a close-up of his views on the specific needs of Southern California's representation at Washington. The Shortridge supporters say he has for years kept in close touch with the south's legislative hobbies and therefore can satisfy the voters that he is right on this issue.

Mrs. J. Neville Callahan, in charge of the Shortridge local booster clubs, is showing the male of the species that he has nothing on her in the matter of precinct organization. She already has her lines out through the city with her compass pointing in every direction from the hills to the sea. Her precinct captains include William F. Terry, A. T. Marks, Fred C. Coryell, Earl H. Case, Dr. J. W. Tebbetts, J. F. Zarger, George J. Stanford, Arthur E. Brown, Dr. W. H. Hedges, L. D. Roberts, G. A. Hogan, Frank M. Collins, Mayo B. Swepston, C. R. Vient, T. B. Tybring, Thomas E. McLaughlin.

Bishop Locke, it seems, is gladdening the hearts of quite a few aspiring candidates for office with his indorsements, the latest to receive one being C. L. Welch, a young attorney, who is in the Assembly race from the Sixty-third District. Alma D. Priester, who is paddling the Welch campaign canoe, has annexed Dr. Locke as a member of her campaign committee.

"I am and always have been a strong supporter of the open shop, and I have so stated on all occasions when the question arose," Superior Judge Monroe, a candidate for re-election, declares in a letter which he sent under date of the 6th inst. to Irwin H. Rice, president of the Merchants' and Manufacturers' Association, and which was made public yesterday. "I have been through three campaigns and have never had the union label on any of my cards or other advertising, and never will have." The communication was in reply to an inquiry from Mr. Rice.

E. J. Delorey has pushed the Delory outposts into the East Side, where his race for the Supervisorship in the Second District is gaining considerable headway. He has opened a division headquarters at 1101 Central avenue in addition to his main rallying point in the Currier Building. His scouts tell me that his wagon is moving merrily.

"'Ware the bootlegger" seems to be the battle cry of William T. Bolton, who presents himself as the "bone dry candidate" of Hermosa Beach, in the contest for Supervisor in the Fourth District. Supervisor McClellan, Councilman Bert Farmer, Robert Avery and Samuel Kerns, the other four candidates, tell me, however, that the Eighteenth Amendment has handed the knockout to the Demon Rum and that as far as their thoughts run, they are more concerned with putting the county right on the H.C.L. issue.

Walton J. Wood, candidate for the Superior bench, has launched an out-of-the-city campaign in charge of Mrs. Florence L. Stephens, a local attorney. She says she will personally stump the country districts in the public defender's behalf.

Dist.-Atty. Woolwine tells me he expects to enliven his campaign with a bit of personal work as soon as he finishes certain criminal cases now pending. Up to this time he has let it jog along under the eyes of a coterie of friends, who tell me that the Lyon campaign has thus far caused no uneasiness at the Courthouse.

Egerton Shore, chief of the A. J. Wallace campaign in the south, expects his candidate to return from the north on Saturday. He will announce a speaking tour later.

Ira F. Thompson, one of the candidates for the Superior bench, has a letter from Maj. H. D. Hoover, acting Judge Advocate of the Ninety-first Division and a cousin of Herbert Hoover, indorsing his candidacy.

THE WATCHMAN.

Candidate to Use Airplane for Campaign.

Campaigning in an airship is the novel plan which Walter C. Fisher, candidate for the State Assembly from the Sixty-first District, will adopt to spread his acquaintance among the voters of that district. Mr. Fisher, a former captain in the Army aviation service and commander of the American Legion post at Burbank, has arranged with Ben Carlton, one-time Army pilot, to accompany him through the airlanes of the Sixty-first District, starting early next week. They will first visit Lancaster, and then take in every community in the district in which there is a good landing place. In the event that landing fields are lacking, they will fly as close to the ground as is safe and bombard the locality with campaign literature.

The aerial campaigners will use an ordinary Army training plane, known to air service men as a Jennie. While thus putting wings on his own campaign, Mr. Fisher will take this occasion to boost the candidacy of Buron R. Fitts for State commander of the American Legion. Mr. Fisher is opposing John Robert White and Dr. Jessie A. Russell in the Sixty-first District.

NEW CITY FOR BIBLE PLAY.

As the whole life of the village of Oberammergau, in Bavaria, centers around the production of the "Passion Play," so will the whole life of an ideal new community to be established in the foothills near Hollywood center around the future productions of the "Pilgrimage Play," which Monday night closed a successful six weeks' season at the stadium in El Camino Real Canyon.

Harry Ellis Reed, general manager of the Pilgrimage Play Association, which handled the non-profit-making enterprise, announced yesterday that the first season had been unexpectedly successful; that the play will certainly be an annual event here in future, and that plans for betterments are already being worked out.

Mrs. W. Yorke Stevenson, who first conceived the idea of a dramatic portrayal of the life of Christ, to be enacted in the Southern California foothills, and to be confined entirely, so far as dialogue is concerned, to paragraphs taken from the New Testament, will soon start for Palestine to collect data for next year's play, and for the building of the gospel drama community village.

This ideal town will be built in the canyon near the stadium. Permanent buildings will be erected, which will be replicas of dwellings at Nazareth and at Jerusalem, and some of these dwellings will be used not only for the homes of the members of the cast, but will also be so located that they will be used for some of the village settings in the presentation of the play itself. This project is particularly feasible because the topography of the hillsides back of Hollywood is said to bear a striking resemblance to some portions of the Holy Land.

The association has decided to secure an actor of renown to play the role of Christ during the 1921 season. The name of Walter Hampson has been mentioned in this connection, but no definite announcement has been made.

CAMPAIGN IN NEW HANDS.

Because the Federal government is about to undertake the conduct of an anti-extravagance campaign, the directors of the local Anti-Extravagance Campaign organization, headed by Mrs. Boyle Workman, has decided that the need for local activities no longer exists. The organization formed here sometime ago will abandon its efforts, and leave the government a clear field.

Says Noisy Auto Prevented a Fair Trial for Convict.

Noise made by an automobile prevented a fair trial for Charles Descheneau, convicted trick trunk burglar, according to two affidavits filed yesterday by the defense attorney in support of a motion for a new trial. Wycliffe A. Hill, a juror, swore that J. Koopman another juror, told him he could not hear the court's instructions, because of noise made by a flivver coming up Buena Vista street. He also says he heard Mrs. McMann, a juror, say she voted for conviction on condition that the man be given leniency.

Counter affidavits will be filed by Dep. Dist.-Atty. Powell and the motion argued on Friday.

TWO INTERPRETERS PUZZLED.

Search for Japanese interpreters was made when T. Kado took the stand yesterday in the case of Tsueno Tani, on trial before Judge Willis for the murder of Mrs. K. Terawo and T. Nakano. Three interpreters were called into court before one was found who understood the particular dialect of the witness. The case will be resumed today.

MORE GASOLINE ON WAY.

With seven solid trains of mid-continent gasoline already delivered to the Union Oil Company of California for distribution along the Coast, in order to alleviate the gasoline shortage, arrangements were made yesterday for the purchase and shipment of seven additional trains from the same field, of approximately twenty-five cars each with 10,000 gallons to a car—a total of approximately 250,000 gallons per train, or a grand total of 2,500,000 gallons of gasoline shipped to the Coast at a total cost of $1,073,800. This gasoline will retail on the basing price for a total of $945,000, or a loss of $128,800 which must be made up in the sale price of the California produced gasoline.

Two solid trains of gasoline left Wichita, Kan., yesterday, bringing approximately half a million gallons of gasoline, and there is 1,000,000 gallons still to be shipped from Wichita, Ft. Worth, and Wichita Falls, Tex.

Announcement of this fact was made by the Union Oil Company of California, and in making the present shipment public C. W. Ralph said:

"It is only fair to the public which is standing the increased cost of gasoline, that it know that the Union Oil Company of California is actually spending 6.43 cents per gallon for the shipment of this fuel from the midcontinent fields to the Pacific Coast.

"This gasoline costs approximately 24 cents in the midcontinent fields, the freight shipment is 6.43 cents per gallon, bringing the total cost up to over 30 cents.

"It is only by spreading the load of this freight shipment upon our own production that it is at all possible for us to maintain a basing price of 27 cents.

"The public, however, has been very glad to receive the additional supplies of gasoline. It has accepted the rise in price without a murmur, and it is only fair that it know that we are going to give an ample supply."

PICNIC FOR MISSOURIANS.

Former residents of Missouri will hold an all-day picnic at Sycamore Grove next Saturday. It is expected to be the biggest gathering of Missourians ever held in Los Angeles. There will be a basket dinner at 1 o'clock and at 2 o'clock there will be a political program and candidates will be given an opportunity to make brief talks.

...ters for
...nz
...7"
...eties
...ckling time.
...plenty of
...g Vinegar
...and Condiments
...S. Broadway

...TORES RB QUALITY GROCERIES

...ry Company
...erminal Street Main 9447

DIRECTORY

4600 Central Ave. Phone South 604
1705 West Temple Phone Wils. 6371
2900 East First Phone Boyle 2923
2106 Hooper Ave. Phone South 72
5501 Central Ave. Phone South 1304
2901 S. San Pedro Phone South 815
4705 S. Vermont Phone Vermont 4091
5127 South Park Phone South 816
6313 Compton Ave. Phone South 542
826 Edgeware Road Phone Main 4657
1939 York Blvd. Phone Garvanza 522
2797 West Tenth Phone Wils. 6510
1579 W. Washington Phone West 7153
3006 West Pico Phone West 7151
3725 Central Ave. Phone South 2045

Brea
Downey
Whittier
Burbank
Gardena
Anaheim
Compton
Yorba Linda
Owensmouth
Garden Grove

...TIVE ...TOCK ...OCERY ...OM ...l to the re... ...ghly organ... ...on a large ...MAKING ...NVEST IN. ...BLE GRO... ...OCK BOT... ...SH FULL ...ENESS OF ...full data. ...ALEY, ...resident.

FOR SALE

Boilers, Steam Engines, Gasoline Engines, Hoists, Piping, Shafting, Pulleys, Belting, Air Compressors and Dryers.

Inquire of the

LONG BEACH JUNK COMPANY

1189-91 W. Ocean Ave. Long Beach, Cal. Call Either Phone 1247.

Cut Down the Sugar Bill

by eating a cereal that contains its own sugar self-developed from grain in making—

Grape-Nuts

As a breakfast or luncheon cereal with cream or milk; or sprinkled over fresh fruit or berries, Grape-Nuts adds to the meal's pleasure—and is economical.

Buy from your grocer.

MOVING

In a Few Days Now To Our New Home at Broadway and Sixth—

A Removal Sale of Men's Felt HATS

The most particular man ought to be able to find a hat to suit him in this lot. We want to close these out before we move back to our new home at Sixth and Broadway. We've cut prices way below actual worth—in order to get quick action. We will be moving mighty soon.

FELT HATS—This Lot to Close out at $2.85

This lot of fine quality felts offers many unusual values. In some lots there are only one or two of a kind. Some are slightly soiled. If we have your size you can save a lot of money at $2.85.

$6 Values in Felt Hats at $3.85

—including the stylish, up-to-date shapes and colorings. We couldn't buy these hats today to sell at $6. They are broken lines of fine hats that we do not intend to take into the new store.

FELT HATS Values Up to $8 Reduced to $4.85

This lot includes some of the best known makes in broken lines. All sizes are included, but not in every line. This lot offers the chance for the well-dressed man to get a hat of fine quality at a greatly reduced price.

Caps

Some of these caps are worth as much as $3—but not all sizes in the lot.

$1.35

Every Suit of Clothes in the House Reduced (including Hart Schaffner & Marx)

J. B. Silverwood (1180)

"the store with a Conscience"

320 South Broadway

While We're Building Our New Home at Sixth and Broadway

Pasadena Furniture Co. Ten Floors—In a Location That Enables Us to Sell for Less Pasadena Furniture Co.

This Midsummer Clearance

Offers Better Values in Home-furnishings of Excellent Quality

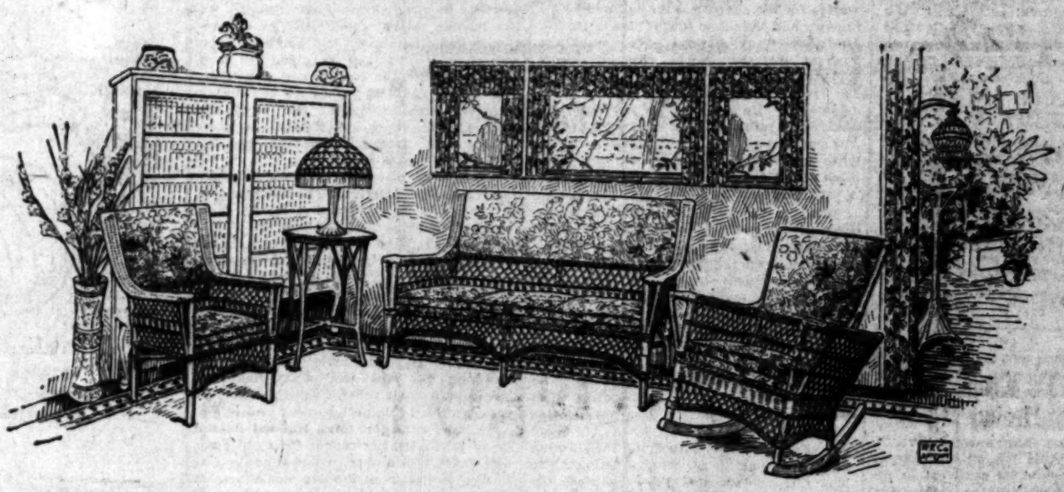

Remarkable Values in Fiber Furniture

Suitable for use in modern living rooms or sun rooms, this furniture in brown fiber with pretty cretonne upholstery, is comfortable and restful looking in the extreme.

Quite a number of pieces have been selected to go in the clearance at HALF PRICE.

Rockers or Chairs $21.25

Brown fiber rockers or chairs of the type pictured above with spring seats. Loose seat cushion and pad back in pretty cretonnes. Choice of several at $21.25, but not very many of each, so come for them quickly.

Rockers or Chairs $15.00

This reverts back to pre-war prices—comfortable upholstered brown fiber rockers or chairs in a special clearance. Choice of several at $15.00, but the quantity of each is limited, so hurry. Seventh Floor.

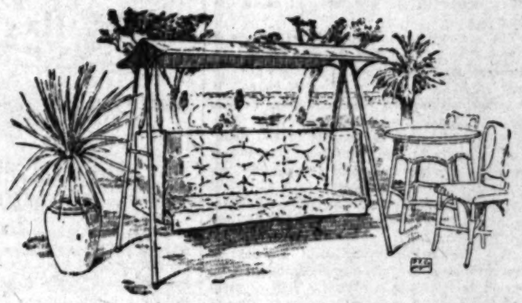

Couch Hammock Special

Offered to introduce our splendid line of couch hammocks, the model pictured above has been priced fully a third lower than it should be.

It has all the comfort-giving features of the more expensive models, but is plainer in style and allows more economical pricing.

You will not hesitate to invest in one when you see how attractive it is in appearance and price.

Eighth Floor.

Wickercraft Rattan

This line of outdoor furniture has long been popular, as it is the most durable and artistic in appearance of any now made.

It should not be confused with the light, flimsy, imported rattan furniture, as it is made almost entirely of the whole reed, with the smooth, shiny "bark" left on, thus presenting a surface that is impervious to weather stains and that can be easily washed off with a hose. Every piece is priced below its real value. Eighth Floor.

Located in Pasadena — Pasadena Furniture Co. — 83 to 91 N. Raymond Ave.

PUBLISHED BY
THE TIMES-MIRROR COMPANY.
OFFICERS:
HARRY CHANDLER, Pres. and Gen. Mgr.
MARIAN OTIS-CHANDLER, Vice-Pres. and Secy.
F. X. PFAFFINGER, Treasurer.
HARRY E. ANDREWS, Assistant General Manager and Managing Editor.
Harry Chandler, Marian Otis-Chandler, F. X. Pfaffinger, Mabel Otis-Booth, Harry E. Andrews, Directors.

Los Angeles Times
EVERY MORNING IN THE YEAR.

DAILY FOUNDED DEC. 4, 1881—39TH YEAR.
...rom average circulation for every day of July, 1920..... 86,655 Copies
...ers, Sunday only, average circulation for July, 1920..... 122,375 Copies

OFFICES:
...w Times Building, First and Broadway.
...ranch Office No. 1, 619 South Spring Street.
...shington Bureau, 310 Riggs Building.
...icago Office, 111 West Monroe Street.
...w York Office, 286 Fifth Avenue.
...n Francisco Office, 742 Market Street.

LOS ANGELES (Loce Ahng-hayl-sis)

MEMBER OF THE ASSOCIATED PRESS.
The Associated Press is exclusively entitled to the use for publication of all news credited to it or not otherwise credited in this paper and also the local news published herein.

THE BORROWER.

When it is so hard to borrow money that the business man arranges his affairs so as to get along without it the conditions may not seem to call for enthusiasm, but there is certainly no danger of financial panic.

SIGNS OF TROUBLE.

A wife is suing her deaf-mute husband for divorce because he called her wicked names in the sign language. That is something she might have shut her eyes to and averted entirely. The curses of the deaf and dumb are wasted on the blind.

FAST LIFE.

A Detroit grocer went without food for forty-three days. That might be considered as taking almost too much of his own medicine, but a week or so of fasting would help some people and might ease the market. We are living too fast and yet we do not fast enough.

THE DODGER.

A man who was released from service in the war because he had conscientious objections to injuring a human being has been convicted of murdering his wife. But that is something else, as Abe Potash would say. Perhaps he thought his spouse was inhuman—or maybe he lied and was trying to dodge the draft. Such things have been known.

THE SQUARE DEAL.

Striking street-car men in Denver still demand that they be reinstated in a body and that men who helped the company maintain the service be discharged. The corporation now serves notice that it will not deal with or make any agreement with a union and that the men must return to work as individuals or not at all. It is unfortunate that the break came, but now that it has come it should be settled—and settled right.

FOOLISHNESS.

There have been seven fatalities from the Denver street-car strike, yet the strike was without result except for its incidental tragedies. The strikers are begging to return on any conditions. There is something about a union that prevents a member from looking even ten minutes ahead. This experience should be sufficient to inspire Denver to throw off the domination of organized labor and join the forces which speak for industrial freedom and the American plan.

THE BAD BOYS.

Senator Reed is following up Gov. Cox with a fresh statement denouncing the League of Nations and the attitude of the candidate. The Democratic managers would be overjoyed if Bryan and Reed would throw up their credentials and leave the poor old party for good, but this pair of irate conversationalists will not even furnish that much satisfaction. An obstreperous child who carries matches and sets fire to the house every few minutes is an angel when measured against the possibilities for mischief represented by a Bryan or a Reed.

THE OPEN SHOP.

Joe Bailey is now stumping Texas on the paramount issue of the open shop and does not hesitate to invade the union strongholds to air his views. In his speech at Austin he declared that the closed shop leads to class government which must forever be impossible in this country. Bailey said that he fought the Farmers' Alliance when it sought to dictate the politics of the country. He fought the capitalists and now he fights in the same spirit any prospect of domination by the labor unions. The union is absolutely un-American. It is a boycott of labor by labor and is as unwise as it is unjust.

MIGHT BE RAZED.

Franklin D. Roosevelt, the Democratic nominee for Vice-President, is demanding more pay for government employees. In this he will be heartily applauded by one hundred thousand unnecessary office-holders who are now eating from the public trough. Mr. Roosevelt is also in favor of cutting down the government expenses. Any politician is when he is talking for publication, but Mr. Roosevelt does not bother himself with the details of how to raise salaries while cutting expenses. Let the grand army of trained auditors figure that out. That is what they are here for. Maybe it will turn out to be a matter of spelling. We sometimes feel ourselves that the pay of all Democratic office-holders ought to be razed.

CARELESS CONVERSATION.

Gov. Cox is declared to have been singularly careless in his statements of facts and figures as used in his acceptance speech. He openly charged that a Republican Congress had made no effort whatever to relieve the people of their burden of war taxation. He seems to have quite overlooked the circumstances that it was this same Republican Congress which pared down the appropriations demanded by the Democratic administration to the extent of almost $2,500,000,000 and saved a deficit of over a billion and a half. Gov. Cox blithely declared in favor of cutting away war-profits taxes and promised to save the government two billion dollars or so, but as to how these financial miracles were to be accomplished he gave no hint. Gov. Cox talks like a man who sold lightning rods in his junior days.

HARDING VERSUS COX.

Compared to the masterly address delivered by Senator Harding on the afternoon of his notification that he had been selected as his party's standard bearer, that of Gov. Cox carries somehow the deadened ring of counterfeit coin. It reminds one of those convention demonstrations that are scheduled to go for a certain number of minutes. On but a single subject did Gov. Cox dare to challenge openly the position taken by Senator Harding; that was the one weak plank in the Republican platform, its declaration on the covenant of the League of Nations.

The greater part of Gov. Cox's speech reads more like an apology than a declaration of faith. He said: "One of the first things to be done is to repeal the war taxes." Yet those war taxes were, for the most part, passed by a Democratic Congress for the avowed purpose of paying off the war debt. Now Gov. Cox wants, not to modify or correct them, but to repeal them. But the 15,000,000 holders of Liberty Bonds and other war securities would like to know something about how he proposes to discharge the war debt. If the war taxes are to be repealed, wiped off the slate, the government will be of necessity compelled to repudiate the debt that grew out of the war. Under whatever form the taxes are enacted, those which go to the discharge of the war debt will be war taxes.

Senator Harding faced this problem with resolute courage. He did not hold forth any encouragement for the repeal of the war taxes. He said that the government had incurred an enormous debt by its participation in the World War and that this obligation could be discharged only through the industry and the economy of the whole people. He pledged a Republican administration to a modification of the tax laws in order that the tax burden should be more equally distributed; but he advocated neither repeal nor repudiation. At no place in his address did he offer a handle for a Socialist ax.

Gov. Cox made a weak apology for the fiasco of government operation of the railroads. He tried to blame the failure on the war. His reference to rail transportation was a halting argument for government ownership of the roads. In this he went farther than the Democratic platform. One sees him fishing in troubled industrial waters for the support of the railroad brotherhoods and the other Plumb Plan Leaguers. He said: "Any attempt to discredit the Federal operation of the railroads during the years of grave emergency is unfair; in the case of those who know the facts it is insincere." He went on to tell how necessary the railroads were at the time when our government was rushing food and supplies to Europe, holding that service under such conditions should not be measured by a profit-and-loss basis.

Those familiar with the facts know that Gov. Cox is pitifully begging the question. The railroads were taken over by the government on the last week of December, 1917; the armistice was signed on Nov. 11, 1918, and the roads were returned to their owners on the last day of February, 1920. They were used but eleven months while the war was actually in progress and were operated for fifteen months by the government after war activities had ceased. The great criticism of government ownership is that the actual monthly loss was greater during the fifteen months when they were not used for war emergencies than during the eleven months of actual fighting. The longer the government kept the roads the more costly and inefficient they became.

Senator Harding faced the railroad problem without wincing. He denounced government operation and control, saying it was extravagantly extravagant and hopelessly inefficient. There was no attempt to coddle or console any group or minority. He demanded that the roads remain in the hands of private owners and that the owners be permitted to operate them under terms liberal enough to guarantee continuous and efficient service.

In different parts of his address Gov. Cox showed a personal leaning towards State Socialism in the conduct of industries. He favored State and municipal markets and a paternal supervision of public utilities. Senator Harding boldly eschewed Socialism in all its forms.

Gov. Cox wabbled over the question of independent industry, taking the part of the closed shop in one sentence and of the independent worker in another. One paragraph reads like the platform prepared by the labor unions in their Montreal convention and brought to San Francisco, where it was rejected; in another he declared that "We should not, by law, abridge a man's right either to labor or to leave his employment." He declared for collective bargaining "through the means of representatives selected by the employer and the employee, respectively." This comes very close to the demand of the labor unions for collective bargaining through representatives of the labor unions. Gompers is reported to have expressed his satisfaction with the collective-bargaining paragraph before it was included in his address.

Senator Harding shows here, also, to a much better advantage. He said: "Any American has the right to quit his employment, so has every American the right to seek employment. The group must not endanger the individual and we must discourage groups preying upon one another, and none shall be allowed to forget that the government's obligations are alike to all people."

While Gov. Cox used several thousand more words in his address than Senator Harding, he said a great deal less. One-half the subjects on which the Republican nominee laid stress were studiously evaded by his Democratic opponent. Gov. Cox failed to discover that there were Bolshevik troubles in Russia and that it is possible for our own country to become involved. He used the soft pedal whenever aught relating to radicalism was approached. His anxiety not to offend any of the followers of the third, fourth and fifth parties is visible all through his address.

Gov. Cox is not disturbed about the high cost of living, does not consider it of sufficient importance to give it more than a passing glance. But it is well to remember that Gov. Cox has not felt the pinch of lack of food and shelter. During the entire war period he has lived in a mansion furnished and stocked by the State of Ohio. The pinch of high prices is felt by the taxpayer who stocks that mansion, but not by its occupant. Senator Harding declared that immediate succor should be given to those who have fallen in the chase after constantly soaring necessities. He knows the tragedy of the high cost of living and makes practical recommendation for bringing it back to earth.

Gov. Cox's single paragraph about Mexico is too lame to be accepted even as an apology. He speaks of the restoration of peace along the border at the very time when the war clouds hang lowest. Gov. Cox's ignorance of the Mexican problem was clearly discussed in that paragraph. He knows not even the facts, and conclusions based on ignorance are seldom worth repeating. We defy anybody to get anything but empty words out of the few vacuous lines that Gov. Cox indited on Mexico. Senator Harding devoted to the Mexican question some of the most logical lines of his address.

Taken as a whole, the address of Gov. Cox is to that of Senator Harding what a mirror is to the sun. Great thoughts are lacking; too much of it was evidently prepared by another mind; nowhere does it display the consonance of a single intellect. There are lines in the address of Senator Harding that will live. Their sincerity is unmistakable; for, like all great thoughts, they come from the heart.

Gov. Cox clings to the League of Nations like a shipwrecked sailor hanging to a spar; Senator Harding shows himself amply able at all times to manage his craft.

It is not true that Senator Harding wants to keep out of a League of Nations; and to so interpret his speech of acceptance is hardly worthy a man who pretends to be of Presidential caliber. Read his own words:

> I can speak unreservedly of the American aspiration and the Republican committal for an association of nations cooperating in sublime accord to attain and preserve peace through justice, determined to aid to security through international law, so clarified that no misconstruction can be possible without affronting world honor.

When Gov. Cox says the man making that assertion "proposes in plain words that we keep out of it" (the League of Nations) he displays either ignorance of the meaning of English thought or a desire to deceive. Gov. Cox does not appear as a Webster replying to Hayne, but, rather, as a Cataline seeking to reply to a Cicero.

THE WORLD'S CHOPPING BLOCK.

Poland is the Belgium of civilization and the frontier of the world's hope. As the barrier against the Bolshevist the nation is being hammered and harried by the foes of order. The soil of Poland has been crimsoned with the tide of many conflicts. The people have oft fought for the liberty they so much loved, but now it is the world's battle they are fighting—to save Europe and America from the frenzied hordes of a Red Russia.

There is no disputing the Bolshevist desire to ravage America. The despoiling of this country is its grand passion. This country would be made to pay for all the hardships and embarrassments that the Red cause had encountered. It would be here that the excesses of unrest would reach their wildest form. All that we have gained in wealth, progress, industry and morality would be junked in a single hour of complete Bolshevist triumph.

If the Allies could trust Germany in restraining the Red flood from Russia it would be a great relief. The tide could be kept within its natural borders and left to wear itself out. But there is a well-defined belief that Germany cannot trust itself and that there is a strong undercurrent setting in the direction of Russian Socialism. A German army would be a menace to good government, even though mobilized to oppose Red raiders. The Allies would fear consenting to its authority. It could give no bond that would be acceptable to the world.

So it is that Poland must stand as the buffer and bulwark. Although drained to the dregs by six years of war and nonproduction—harassed by foes without and threatened by dangers within—there is still no rest or peace for her patriots. Only by tireless vigilance can the lamp of liberty be kept burning. The Polish peasants are given no time to till their blood-soaked acres. The enemy is within their frontier. Almost without food, clothing or ammunition, they can oppose the advance of the foe with little but their naked bodies. Yet they have not hesitated and they are still paying the price. Unless Poland can stay the Red current of anarchy until the forces of civilization are militantly combined to cope with it, the torrent will not only threaten all Europe, but the world as well. The Allies' move to aid her has not come too soon.

There can be no enduring peace with a soviet Russia. It would be nothing but an armistice at best. Bolshevism does not admit or recognize such a thing as peace. It calls for action, direct action, more action, force, violence, the sword. Its only progress is made over the bodies of the dead. Its conquests are only those of power and passion. Lenine may sign agreements; he may designate ambassadors. But the agreements are made of straw and the ambassadors of tinsel. A puff of smoke and they are gone forever!

The world would be best served by strengthening the arms of Poland until invasion is impossible. With a wall of steel and an air-tight economic blockade around Russia the future would carry much hope. With nothing but themselves to feed upon the incendiary flames of anarchy would soon die out. When Russia goes to work to feed and clothe itself the fires of Communism will begin to die and peace prospects will improve. While Russia sees red and wanders abroad with a drawn sword and an empty stomach there is not much relief.

A MILLION A MONTH.

Tremendous plans for work which will be of the greatest possible advantage to Southern California when carried out have been outlined in recent issues of The Times. They embrace all sorts of enterprises from the running of steamers to the raising of cotton. It might be said without exaggeration that the eyes of all expanding corporations are turned in this direction. We hear of all sorts of newcomers in local industry. Glad as everybody is to welcome these new factories, one must not overlook the corporations which have been connected with Southern California ever since it started on its phenomenal growth, and before. Some have programs of development so ambitious that they outrival even those of big eastern concerns now locating here. Take the Southern California Edison Company, for example, which has illuminated us and given us power lo, these many years. It has started on undertakings that call for an expenditure of $1,000,000 a month for fifteen years. That's something to think about. A million a month for one year is quite an expenditure, but multiply it by fifteen and it comes to $180,000,000. So tremendous is the work which this company has in view that one is hardly able to grasp its real magnitude. Most of the money which it will spend on its great projects will come from the East. That is another fact which will prove beneficial to this State. When so vast a sum of eastern money is placed here in the works of one company it naturally makes those who supply the coin turn more particular attention to the region in which their money is invested. That means they will find opportunities to engage in other enterprises which will be more profitable to them than anything they can find the other side of the Rockies. As the money rolls to California it will gather more to itself.

ON THE AMERICAN SCREEN — By Gale

Can he move it?

"Pretty Bubbles in the air."

The Surrender.

The Last Resort.

Father: My son, you have studied law with no result. Literature and art have also been blanks for you. At the trade school also you were a failure. I don't see anything left for you but politics.—[Sondags Nisse (Stockholm.)

A Devout Wish.

"My wife always finds something to harp on."

"I hope mine does."

"Why do you say you hope she does?"

"She's dead."—[Boston Transcript.

RIPPLING RHYMES.

WOE IN THE WEST.

A deadly blight is sweeping along
the western slope, and men give way
to weeping and say farewell to hope.
And heartsick wives and daughters
beneath those azure skies look out
upon the waters with hard and stony
eyes. The children, they are wail-
ing, the'r little bosoms sore, while in
the dust they're trailing the toys they
use no more. There's moaning in the
cabin, there's moaning in the
hall; the future's bleak and drub in
the eyes of one and all. The daugh-
ters of affliction are crouched be-
neath the stars, and in the choicest
diction they cuss their stranded cars.
The tourist shakes his talon at
heaven with a snort, for when he'd
buy a gallon he only gets a quart. In
vain the plute is waving his wad of
good long green, and futile is his
raving—he can't get gasoline. "No
gas!" The sign is hanging from sta-
tions everywhere, with travelers
haranguing the dealers in dispair.
Talk not of grief or sorrow, of
troubles you have seen, 'til you can't
buy or borrow a quart of gasoline!
Talk not of fortunes cruel, oh, vain
and piffling man, till you can't buy
the fuel to push your big sedan!
Speak not to me of anguish, of pain
of any sort, until you wait and
languish two days to get a quart!

WALT MASON.

OUR SUNNY FRIEND

YOUTH.

There is a road that tumbles down
The purple hills from Stringertown
To Maltby by the sea,
And years ago I used to find
Along its borders poppy-lined,
Romance and mystery.

There was a yellow house, that stood
Within the shadow of a wood,
Where elves and goblins played;
There was a cabin in the sun
From which at times would peep at one
King Cophetua's maid.

There was a weatherbeaten pile
Within those dungeons, on a while,
A pirate's bride lay hiding.
There was a grove where Robin Hood,
Robert the Devil, John the Good,
Or Athos went a-riding.

The years they came to Stringer town
And touched the road that tumbles down
To Maltby by the sea;
The years they drove the goblins out,
Pirates and kings, and put to rout
Romance and mystery.

And yet last week when I did wind
Along its borders poppy-lined
with one whose age is ten,
I looked into his eyes aglow,
His wonder-laden eyes and, lo,
Romance rode there, again.

* * *

I, Too, Have Suffered!

My Cousin Anne says talk about mirrors being an antidote to vanity, well they aren't in it with folding cameras, which have a way of turning what you thought was going to be a smile into a cross between a smirk and a squint and of making round faces look foolish and long faces resemble deaths' heads.

The kings of old looked pretty fine as the court painters painted them all tidied up in their court costumes.

If they'd had to do business to the click of the instantaneous shutter it would have been a different tale.

Solyman the Magnificent wouldn't have looked that way if he had known somebody from the Sanjak of Nejd was snapping a three by two and a half of him as a souvenir to take back to his family, neither would Louis the Grand have been able to convince posterity with his right to that title if brownies had been as common in the court of France as wild women.

* * *

Billie Lale says the most exciting mystery there is is that of the age of a well-preserved old maid, and when he was in Plumville, Mo., the folks there knew that he knew how old Flora Lee Potter, the general delivery clerk in the postoffice, was, and they laid all sorts of traps to get him to tell.

Billie had gone back primed to answer an avalanche of questions about the climate and the roads and the fruits of California, but instead his ingenuity was taxed to the utmost to avoid revealing the secret Flora Lee had kept so well and so long.

* * *

The Shifting Sands of Time.

No wonder spellbinders brag about the world going ahead by leaps and bounds.

It sure does.

The dreams of one generation become the realities of the next.

Dean Swift told in Gulliver's Travels about the two moons of Mars.

Then astronomers discovered them.

Tennyson wrote of the battling argosies of the sky.

Then the Germans started out to blow up Blighty.

Jules Verne wrote about the submarine.

Then we had them.

Also about doing the world in eighty days.

Then Nelly Bly did it.

Alexander Dumas taught us in the Dantes-Danglars case that driven by hunger a man can be readily separated from his last cent.

Then dining-cars were invented.

* * *

The Paramount Question.

When motoring we used to keep
Our brains in quite a flurry
A-wondering if the tires held air,
And would they last without repair,
And were there any stiffish grades,
And should one have sacks, chains and spades.
But now the primal worry
Is have we got sufficient gas
To bring us home without faux pas?

* * *

A dun sent in an open-window envelope seldom gets a look-in.

* * *

What's in a Name?

Prof. Dink Beeson says when he was a young fellow of sixteen he spent two weeks in a strange city, alone, and he found it difficult at first to co-ordinate his appetite and his purse.

He soon found out, however, that meals served in restaurants labeled "For Ladies and Gentlemen" were a trifle steep for his purse, that those provided in "Gents' and Ladies'" establishments were short on quality, and those labeled "For Men and Women" were just right.

* * *

A Regenerate Cushenberry.

Hez Cushenberry says when he was back to the Cushenberry reunion in Virginia this summer there was one of the tribe down from Richmond and they took him fox hunting along with the rest one night and when the pack was in full cry somebody said to this here Percy Cushenberry, "How's that for music?" and he said he couldn't hear no music for the durned dogs a-barking.

THREL FALL.

Mistaken Identity.

An automobile with a party from New York ran over a man on the Newburyport turnpike. They picked up the senseless form and hustled it to the Anna Jacques Hospital at Newburyport, where the doctors recognized it as Harry Keene's scarecrow.—[Baltimore American.

PEN POINTS

BY THE EDITOR

Speaking of drives, why not drive dull care away?

First we had the dark hour. Next the light wines. What next?

Another thing, do you know anything really good for a cold?

A warm welcome awaits the man who will contrive some plan for stealing.

Smuggling had almost died on the Pacific Coast—but then came the Volstead law.

Col. Bryan still continues in the role of the cruel step-father to the Democratic party.

The new Minister from the Slovakia might be referred to as a certified Czech, so to speak.

Appears to be a permanent cloud in Mexico. It has the backing of exhibition backed off the map of the world.

There are some folks of the wot who have become excited that Armenian mandate, but unable to bound the country.

Our idea of Mothers' Day to date when she does not have to get a big family dinner and stay up till 11 o'clock doing the dishes.

Gov. Cox gives evidence of being able to qualify as receiver of the Democratic party. Will there be enough left of the concern to pay the legal court fees?

We hope the time will never come in this country that a man elected President because he is able to write a passable limerick are afflicted with limericks.

A carpenter quit his job in Los Angeles the other day who was getting $12 a day for eight hours to go to Catalina Island, where the scale was $15 a day. That's what pays.

"President" De Valera of the "republic" has sailed for home with about $10,000,000, the largest sum ever realised from a speaking tour in America. That is almost as much as the moving-picture magnates.

We have the election all doped out. We are of the opinion that Texas will go for Cox and Pennsylvania will be safely in the Harding fold. Outside of that there is abundant room for the rest to read the answer in the stars.

Complaint is made that the home brew is about ready. We imagine it would be in order to write to the Department of Agriculture for a copy of their bulletin on stills and how to make the most palatable stuff.

When it comes to the panacea for labor troubles everybody is just as close-mouthed. There is too much talk and not enough action, and considerate lines on both labor and capital.

Senator Harding is denying that he is indebted to Doheny for his nomination. He should have a care. It is not unassisted. It was more that sort that assisted Judas in the betraying of the hopes of Rome in 1892.

It is claimed there are 40 Republicans in some precincts in Idaho to hold a primary election enough that are counted to become of all the Taftites who went down there to plant crops. Probably they shifted to Idaho where they are of some use, instead of filling up the Republican rolls where their votes are not.

Quit nagging the boss. He might want to know why you are interested in increased pay. We do not buy themselves, but employees of shoe, cotton goods manufacturers, railroad men, producers of building materials, iron and wood, coal consumers, farm machinery concerns to say that shoes, cotton products, rates, freight and passenger service, building necessities, fuel and implements may be brought at a reasonable price. The boss is doing his full share of the work.

THE DEATH POOL AT L...

No song birds hover about the pool
Where sad winds sigh through the
stiff, brown sedge;
No fleet wings brush the
bird's grace
The sullen side of the
face.
But over it lies there will
Wickedly waiting, and
Chilling the warmth of the
sky
Like a Gorgon's face with
eye.
The haunt of horror, a place
Through many a dank,
year.

Up from the cold, dark
death
Oozes its pestilent, loathsome
Wrapped in the folds of the
slime.
The bones of mammoths of
time—
Of huge, strange creatures
strous girth—
Lords of the primitive
earth!

What secrets locked in the
dark grave.
What wonders hid 'neath the
black wave.
What dreadful shapes
mirrored here
That never by human
seen!
When, under the sky of
Of bloody muzzle and
The saber-tooth and the
bear
Tore the
there;
While green-eyed dragons
ern wings
Screamed o'er the
gle kings.

FRANCIS ...

Riverside, Dec. 4.

...AS IN BAD SHA...
FOR TWO MONT...
...mer Says Tanlac
Him on His Feet.
Now Back on the
Feeling Like New Ma...
...Every Reason to Sp...
Well of It, He State...
...Tanlac has put me back o...
feeling like a new man," w...
...hatic statement of Joseph
...e of 726 Forty-fourth Ave...
...kland, the other day.
...For years my stomach wa...
...in a bad condition nothing
...med to digest properly or
...my strength. Even the lig...
...felt like a dead weight h...
...ach and gas formed which
...feeling miserable nearly al...
This gas crowded around
...t, making it throb like it w...
I had a choking, bu...
...ation in my throat and c...
...was so short of breath I c...
...y climb a flight of stairs,
...to walk a short distance
...ot completely. After thes...
...of palpitation I felt so
...dizzy it looked like I w...
...over. I had to give up e...
...vegetables or anything s...
lived on soups, with now
...a little fish. But in spit...
light diet, I went on havin...
...trouble as ever from ind...
...and grew weaker all the t...
...nervous and restless a...
...sight's sleep was somethi...
...enjoyed. Finally I got
...I couldn't keep up any lo...
just had to give up my job.
...had noticed so many good th...
about Tanlac in the papers
...was taking it, and pretty
...feeling better and my appe...
picking up. I kept on takin...
now I can say it has put
...feet. My stomach is in s...
condition. I have a tremend...
...ite, and everything I eat ag...
...me perfectly. That gas, he...
palpitation and shortness
...have quit bothering me.
...like a log at night, and
...ing up in strength right al...
back on the job, working h...
day and enjoying it. I cer...
...are every reason to speak
...Tanlac, and I am mighty glad
...Tanlac is sold in Los Ange...
...Anna and San Diego by the
...Stores.—[Advertisement.

BROKEN ARCHES
REGULARITY ANYONE
...pers lender, aching feet and li...
...ness due to misplacement of bo...
...of broken arches. Get free...
"ARCH SYSTEM" RESTORES THEM.
...ches, braces or supports, no leat...
...from foot duties. Can give you b...
...Los Angeles references. Wife bro...
...you cannot explain it to him.
...E. HOGLE, Specialist.
...Title Insurance Bldg.
...this ad for free examination.

CHESTER S PILLS
THE DIAMOND BRAND.
...Ladies, Ask Your Druggist for...
...Diamond Brand Pills, for 25 years...
...Safe, Always Reliable
...Take no other. Buy of your...
...CHESTER CHEMICAL CO.
...PHILADELPHIA, PA.
...known as Best, Safest, Always Reliable
SOLD BY DRUGGISTS EVERYWHERE

PARKER'S HAIR BALSAM
...Dandruff-fr... Restores Color and Beauty to Gray and Faded Hair
...60c and $1.20 at Druggists.
...Chem. Works, Patchogue, N.Y.

BUSY — BEEN TR...
GET BLACKSTONE 170...
HALF AN HOUR

...Lot of Guys

FELLOW WITH... WILL NOT DETA... LONG, BUT WIT... FEW WELL-CHO... WORDS I HOP... CONVINCE YOU... THE CANDIDATE... SPEAK FOR I... TO THE MUSTA...

PEN POINTS.

BY THE STAFF.

Speaking of drives, why not drive dull care away?

First we had the dark horses. Next the light wines. What next?

Another thing, do you know of anything really good for a summer cold?

A warm welcome awaits the man who will contrive some plan to stop stealing.

Smuggling had almost died out on the Pacific Coast—but then came the Volstead law.

Col. Bryan still continues in the role of the cruel step-father to the Democratic party.

The new Minister from Czecho-Slovakia might be referred to as a certified Czech, so to speak.

Appears to be a permanent cloud in Mexico. It has the Dolly exhibition backed off the map of the world.

There are some folks of which wot who have become excited about that Armenian mandate, but are not able to bound the country.

Our idea of Mothers' Day is a date when she does not have to get a big family dinner and stay up till 11 o'clock doing the dishes.

Gov. Cox gives evidence of being able to qualify as receiver for the Democratic party. Will there be enough left of the concern to pay the legal court fees?

We hope the time will never come in this country that a man can be elected President because he is able to write a passable limerick. We are afflicted with limerickitis.

A carpenter quit his job in Los Angeles the other day when he was getting $12 a day for eight hours to go to Catalina Island, where the scale was $15 a day. The latter pays.

"President" De Valera of the "republic" has sailed for home with about $16,000,000, the largest sum ever realized from a speaking tour in America. That is almost as much as the moving-picture game.

We have the election record doped out. We are of the opinion that Texas will go for Cox and Pennsylvania will be safely in the Harding fold. Outside of that there is abundant room for the wise to read the answer in the stars.

Complaint is made that some of the home brew is abominable. Well, we imagine it would be useless to write to the Department of Agriculture for a copy of their bulletin on stills and how to produce the most palatable stuff.

When it comes to fumbling panaces for labor troubles it seems everybody is just as eloquent at rest. There is too much vociferation and not enough action along clear and considerate lines on the part of both labor and capital.

Senator Harding is quoted as saying that he is indebted to no man for his nomination. The statement should have a care. It didn't get it unassisted. It was something of that sort that assisted in the wrecking of the hopes of Ben Harrison in 1892.

It is claimed there are not enough Republicans in some parts of Idaho to hold a primary—that there are enough that are counted. Which will become of all the Yankees who went down there to plant orange groves. Probably they shifted to Canada where they are of assistance in piling up the Republican vote in districts where their votes are counted.

Quit nagging the farmer. He might want to know why folks are not interested in increased production. They do not busy themselves among the employees of shoe, cotton and woolen manufacturers, railroad companies, producers of building materials, iron and wood, coal companies and farm machinery concerns to the end that shoes, cotton products, clothing, freight and passenger traffic, building necessities, fuel and farm implements may be brought down to a reasonable price. The farmer is doing his full share of the work.

THE DEATH POOL AT LA BREA.

No song birds hover about its rim
Where sad winds sigh through
stiff, brown sedge;
No fleet wings brush with a
bird's grace
The sullen side of the Death Pool's
face.

But over it lies there still and
Wickedly waiting, and cold—and
Chilling the warmth of the
sky
Like a Gorgon's face with its
eye.
The haunt of horror, a place of
Through many a dumb, unnamed
year.

Up from the cold, dark chamber
death
Oozes its pestilent, bubbling
Wrapped in the folds of its
slime,
The bones of monarchs of
time—
Of huge, strange creatures of
strous girth—
Lords of the primitive
earth!

What secrets locked in that
dark grave,
What wonders hid 'neath the
black wave,
What dreadful shapes have
mirrored been
That never by human eye
seen!
When, under the old, old
Of bloody muzzle and
The saber-tooth and the
bear
Tore the trumpeting
there;
While green-eyed dragons
ern wings
Screamed o'er the strife of the
gle kings.

FRANCIS

Riverside, Aug. 6.

IN BAD SHAPE FOR TWO MONTHS

Says Tanlac Put Him on His Feet.

Back on the Job Feeling Like New Man.

Every Reason to Speak Well of It, He States.

"Tanlac has put me back on the job feeling like a new man," was the voluntary statement of Joseph Pomeroy, of No. 726 Forty-fourth Ave., San Francisco, the other day.

"For years my stomach was in such bad condition nothing I ate seemed to digest properly or give me any strength. Even the lightest food lay like a dead weight in my stomach and gas formed which kept me suffering miserably all the time. This gas crowded around my heart, causing it throb like it would stop beating. I had a choking, burning sensation in my throat and chest, and was so short of breath I could hardly climb a flight of stairs, and could walk a short distance tired me completely. After these attacks of palpitation I felt so faint and weak I looked like I would fall. I had to give up eating vegetables or anything sweet, lived on soups, with now and then a little fish. But in spite of what I ate, I went on having as much trouble as ever from indigestion and grew weaker all the time. My nerves were all unstrung and restless and a night's sleep was something I never enjoyed. Finally I got so bad I couldn't keep up any longer and had to give up my job. I had tried so many good things and read about Tanlac in the papers that I decided to try it, and pretty soon began feeling better and my appetite began picking up. I kept on taking it, and I can say it has put me entirely on my feet. My stomach is in splendid condition, I have a tremendous appetite, and everything I eat agrees with me perfectly. That gas, heartpalpitation and shortness of breath have quit bothering me. I feel like a new man, and am able to do a big day's work right along. I am back on the job, working hard every day and enjoying it. I certainly have every reason to speak well of Tanlac, and I am mighty glad to do it."

Tanlac is sold in Los Angeles, Pasadena and San Diego by the Owl Drug Co.—[Advertisement.

BROKEN ARCHES
NO LIABILITY ANYONE
who has weak, aching feet and limbs owing to misplacement of bones, broken arches, flat feet, "FREE" RESTORES THEM. No metal supports, no loss of time. Can give you high references. Wife bring complaint it to him. Consultation free. Open evenings. Sundays by appointment only. Phone for free examination.

CHESTER S PILLS
THE DIAMOND BRAND
Ask your Druggist for Chester's Diamond Brand Pills in Red and Gold Metallic boxes, sealed with Blue Ribbon. Take no other. Buy of your Druggist, send 4c in stamps for Particulars, Testimonials and "Relief for Ladies," in letter by return Mail. Name Paper. Chester Chemical Co., Philadelphia, Pa. Sold by Druggists Everywhere.

PARKER'S HAIR BALSAM
Restores Color and Beauty to Gray and Faded Hair. 60c and $1.00 at Druggists. Hiscox Chem. Works, Patchogue, N.Y.

Los Angeles County News---South of Tehachepi's Top.

CITIZENS RESENT WOMAN'S LETTER

Missive Published in Minneapolis Newspaper.

Gives Wrong Impression of Recent Earthquakes.

Beach Chamber of Commerce Takes Official Action.

[EXCLUSIVE DISPATCH.]

LONG BEACH, Aug. 10.—Officials of the Chamber of Commerce have written Minneapolis newspapers to correct an erroneous impression of the effect of the recent earthquakes in Southern California, alleged to have given them by a Mrs. Harris, who resides at 37 Mariposa avenue, Long Beach.

The action was the result of an indignant protest on the part of T. L. Moody of 2810 East Anaheim street, this city, who deplores the lurid manner in which the slight quakes felt here were described in the letter to the Minneapolis newspapers by Mrs. Harris.

Mr. Moody asked that the chamber send a letter of denial to the Minneapolis paper, which has been done. The gentleman came to Long Beach nine years ago from Excelsior, Minn., a suburb of Minneapolis, and says that a temblor ten times as severe as those recently noted could not drive him back to Minnesota.

He said that the article in question was sent him by friends who had planned coming here to make homes, but have decided not to after reading the Mariposa avenue letter.

Mr. Moody says that Minneapolis has had cyclones which have done far more damage to life and property than did the recent temblors.

"I inclose a clipping from the Minneapolis Tribune of July 26," writes L. S. Thomas, an attorney at Glendale, "it purports to be a letter from Mrs. Harris, 37 Mariposa avenue, Long Beach. She admits no particular damage from the recent earthquakes, but says she prefers the Minnesota cyclones to them, and refers to the liars of California, yet she is sorry that Minneapolis hasn't such boosters as we have here.

"Being from Minneapolis myself and a relic of the St. Cloud cyclone of 1886, when eighty-seven people were killed outright and more than 300 were crippled for life, I am glad that someone is honest enough to admit she prefers them to the frightful and horrible earthquakes, where a little damage was done to a few dishes and some flimsy brick walls."

Sunday, Hotel del Coronado, cup race.—[Advertisement.

TO MANAGE COMPANY.

[LOCAL CORRESPONDENCE.]

LOS ANGELES HARBOR, Aug. 10.—A. J. Frey, formerly of the Pacific Mail Steamship Company, and head of the division of steel ship construction on the Pacific Coast for the Shipping Board, has made a definite announcement of his future plans.

Beginning next Monday he will be established at the San Pedro headquarters of the Los Angeles Steamship Company, operating company of the steamers Yale and Harvard.

He has stated conclusively that the vessels will not be engaged in trade with Honolulu as had been falsely reported. They will ply between San Pedro and San Francisco and reports of making Ensenada a port of call are merely rumors, he states.

No date has been set for the beginning of the service by the two steamers.

Coronado swimming meet Aug. 15.—[Advertisement.

SPOILED THE GAME.

Pomona Officers Arrest Poker Players—Other News.

[EXCLUSIVE DISPATCH.]

POMONA, Aug. 10.—Crawling through a second-story window in the rear of a rooming-house at 159½ South Main street, early this morning, Chief of Police Bert Lyter and Officers Parker, Munson and Hoopell interrupted a quiet little game of "stud poker" which was in progress and arrested eight well-known Pomona business men on charges of gambling. Those arrested were J. S. Small, who conducts the rooming-house; Ben (Lefty) McMorran, George Dyer, Charles Hammer, Shelby Meadows, William Moes, J. W. Samuels and Jack Encho. Chief Lyter alleged that checks and chips to the value of $200 were confiscated in the raid.

Appearing before Judge Harry H. Mason, in the local Police Court this afternoon, Small pleaded guilty to a charge of conducting a gambling establishment and drew a $100 fine and a thirty-day jail sentence. The jail sentence was suspended for one year. The rest of the group were each fined $25 on a charge of being participants in a gambling game.

SAVES LIFE OF BABY.

Earl Guerin, 2½-year-old son of City Attorney and Mrs. C. W. Guerin, 435 East Pasadena street, was returned to his home today following a narrow escape of being ground to death beneath the wheels of a backing freight train at the Gareyavenue crossing this morning. The little fellow had wandered away from home, where he was playing and made his way to the business section of the city.

He was standing in the middle of the railroad tracks watching the trains pass, but an unidentified woman suddenly saw a backing freight train bearing down upon him. Leaping for him she bore him to safety just as the train passed.

The youngster was taken to a near-by store and Mrs. W. J. Rogers, of the Welfare League, was notified. Just as Mrs. Rogers was attempting to locate the child's parents, Mrs. Guerin began a frantic search for the boy and telephoned Mrs. Rogers to find that he was safe and sound.

Coronado Agency, 517 Spring st.—[Advertisement.

CITY OFFICIAL DIES AS RESULT OF ACCIDENT.

[EXCLUSIVE DISPATCH.]

PORTERVILLE, Aug. 10.—Andy Creeks, aged 40 years, for three years Deputy City Marshal of Porterville and for many years a resident of this city, lies dead in the Alameda Sanitarium as the result of injuries received Saturday when his automobile went over an embankment.

Mrs. Creeks, who was injured at the same time, is in the hospital but last reports are that there is hope of her recovery.

Mr. Creeks with his wife and three sons, was on his vacation, motoring to Lake Tahoe. At Dublin Pass, he endeavored to shift gears to climb the grade and accidentally killed the engine. His brakes failed to hold and the car backed over the grade. The three boys on the back seat, jumped to safety.

Both Mr. and Mrs. Creeks plunged with the car over the precipice. Eyewitnesses state that the machine turned completely over three times. When the rescue party reached them Mr. Creeks' back was broken, skull crushed and a heavy trunk from the back of the car was resting on his head. Besides his wife and sons Mr. Creeks is survived by his parents and three brothers, all residents of Porterville. The body is expected to arrive here some time today.

Coolest summer resort—Coronado.—[Advertisement.

ENORMOUS GAIN.

Orange County Assessed Values Up $16,000,000.

[EXCLUSIVE DISPATCH.]

SANTA ANA, Aug. 10.—Orange county's assessed valuation this year is $103,579,645, a gain of approximately $16,000,000 over last year, according to figures compiled today by County Auditor W. C. Jerome.

This is the total for inoperative property upon which taxes will be collected by the county, and does not include operative property upon which taxes are paid to the State. According to the figures, county real estate is assessed at $54,091,620, personal property at $29,998,545, and improvements at $19,342,920.

Coronado Aug. 14 Lipton cup race.—[Advertisement.

ENTERTAIN "MIDDIES."

Long Beach Girls Attend Dance at Virginia.

[EXCLUSIVE DISPATCH.]

LONG BEACH, Aug. 10.—As guests of the management of the Hotel Virginia nearly 300 midshipmen from the Annapolis fleet visiting here were entertained at a grand naval ball at the hostelry tonight.

Invitations had been issued to a like number of young ladies of the city, who responded splendidly and made the occasion a joyous one for the young officers.

Prominent local society leaders were in charge of the dance program, which opened at 8:30 o'clock with a grand march.

More than 200 young women of the city had assembled at the hotel at 8 o'clock to receive and entertain the midshipmen.

Be cool—keep cool at Coronado.—[Advertisement.

SANTA CRUZ TUNA.

[LOCAL CORRESPONDENCE.]

LOS ANGELES HARBOR, Aug. 10.—First runs of tuna from Santa Cruz Island arrived here today. As the grounds are very productive heavy catches are predicted within the next few days.

Cannery receipts are still averaging 200 tons a day and the catch of albicore for this season is said to be much greater than that for last year. Blue-fin receipts are not quite as large as last season.

Yacht race off Coronado Aug. 14.—[Advertisement.

PASADENA TO HAVE CROSS-TOWN STREET.

THOROUGHFARE PARALLELS COLORADO; OTHER NEWS NOTES OF INTEREST.

[LOCAL CORRESPONDENCE.]

PASADENA, Aug. 10.—The first step toward opening up Green street as a cross-town thoroughfare, paralleling Colorado street and relieving it of much traffic was taken by the City Commission today. The names of Los Robles Place, First street and Chicopee, short streets which are in effect a continuation of Green street, were ordered changed to Green street. The next move will be the adoption of resolutions of intention and the setting of a date for a hearing on the proposal.

The biggest part of the undertaking will be the cutting of the street from Garfield avenue to Los Angeles, where many buildings will have to be razed.

WILL SEND DRUM CORPS.

The fife and drum corps of John F. Godfrey Post, G.A.R., will be sent to the G.A.R. reunion at Indianapolis to boom Pasadena. The City Commission today voted $220 for the purpose, the money being taken from the city's publicity and promotion fund.

Maj. Louis R. Ball, United States Army, formerly commandant of the R.O.T.C. at Los Angeles High School, probably will be at Pasadena High School the coming year, as assistant to Col. P. A. Murphy, the commandant. Maj. Ball has asked for the transfer as his family resides here. The Pasadena school board has indorsed him for the post and has requested the War Department to assign him here.

Visit the famous Busch Gardens. Open benefit Pasadena Hospital.—[Advertisement.

"Hotel del Coronado" is cool.—[Advertisement.

TO DANCE AT VENICE.

The Arizona State Society will hold a reunion Friday night at the Venice Dance Pavilion, all of the loges of which have been reserved and will be decorated with State colors. Serpentine battles and other features are planned.

SOLDIERS' HOME.

[LOCAL CORRESPONDENCE.]

SOLDIERS' HOME, Aug. 10.—Officers and employees of the Home were paid salaries for the month of July, totaling $25,000. This, as compared with $19,000 dispersed for the month of June, shows an increase in salaries of 25 per cent.

From the Post return of this branch, for the month of July, is gleaned the following: Gain, by admission, readmission and transfer, 119. Loss, by discharge, 118, by death, 39, total, 155. Average total present and absent cared for during the month, 3253. Number of members whose service was other than in the Mexican or Civil wars, Mexican border or German war, 587; of which number 70 took part in the World War.

Hot here—cool at "Coronado."—[Advertisement.

When a Feller Needs a Friend - - - - By BRIGGS.

[Copyright, 1920, New York Tribune, Inc.]

Schools and Colleges

NOTICE TO PARENTS

San Diego Army and Navy Academy

The Academy has enjoyed for years the highest recognition from the Colleges and from the War Department: it is the University of California's "Division A," the highest academic rating; the War Department rates it as Class "M" a real military school; its graduates, on appointment, are exempted from the regular military examination at West Point.

The deep heart interest in a boy, the spirit of good fellowship, the great amount of individual care and attention given the student, the Academy's genuinely democratic atmosphere and absolute freedom from snobbishness—these are some of the features that are so strongly appealing to red-blooded young Americans and to discriminating parents.

For full information and beautiful illustrated year book, address Capt. Thos. A. Davis, Pacific Beach, California.

YALE SCHOOL — SEMI-MILITARY BOARDING and DAY SCHOOL 250-260 N. UNION AVE. Telephone Wilshire 2430. Grammar and High School grades. Fine gymnasium. Athletic Director.

HARVARD SCHOOL (Military) LEADING COAST SCHOOL FOR BOYS. 31st Year. Fall Session begins September 21st.

SUMMER SCHOOL LONG BEACH MILITARY ACADEMY, 2710 E. OCEAN AVE., LONG BEACH. Most delightful spot on the Coast. Lessons in the morning only. Swimming, private entrance to the sea. Croquet, Baseball, Military Drill and exercises. Full particulars on application to PROFESSOR BLACKWELL. Phone Home 3528.

PASADENA MILITARY ACADEMY On W. Ave. 44 near Pasadena, 6 miles from Los Angeles. A first-class school for boys, from 6th to 12th grades, including college preparatory. Boarding and Day pupils. Inquire of Col. C. M. Wood, Supt., R.F.D. No. 1, Box 12, Pasadena. Telephone (L. A.) 29491, or (Pasadena) Fair Oaks 396.

PAGE MILITARY ACADEMY A Day School for Little Boys. The largest school of its place in America. Pupils admitted at any time. In session the year around. Summer school opens June 14th. Send for Catalog. R.F.D. No. 7, Box 930. Phone 74316. ROBERT A. GIBBS, Headmaster.

URBAN MILITARY ACADEMY Exclusively for Young Boys Summer Camp at Catalina. Summer School at 809 South Alvarado. Office Hours, 9 to 12. Phone 52847.

LOS ANGELES MILITARY ACADEMY Delightfully situated on Huntington Drive, near Pasadena. Highest standard in SCHOLARSHIP, MILITARY TRAINING AND GENERAL CULTURE. 35th year. The school that appeals to thoughtful and discriminating parents. Boys admitted at any time. Phone 31411. WALTER J. BAILEY, A.M., Principal.

CLAREMONT SCHOOL FOR BOYS Non-military. A school for the whole boy—mind, body and character. Seventh grade to college entrance. For catalog address W. E. GARRISON, Ph.D., Headmaster, Box 800, Claremont, Cal.

CALIFORNIA MILITARY ACADEMY For young boys. Limited to 56 boarders and a small number of day pupils. Summer session, June 16 to Sept. 15. 4001 West 18th. Phone 74072. U. WM. BRICK, M.A., Principal.

School for Future Secretaries and Executives

A limited number of young ladies may earn the tuition fee by assisting with light office work. Day and Evening Classes. 15th year under present management. MACKAY BUSINESS COLLEGE Ninth and Main Opposite Marsh-Strong Bldg.

CENTRAL BUSINESS COLLEGE SUMMER RATES, 2 Mo., $40. BOOKS FREE. Secretarial, Commercial, Civil Service, Shorthand, Touch Typewriting, Book-keeping, Comptometer, Dictaphone, Elliott-Fisher ledger Posting Machines, Banking. Main 6429. Estab. 1898. SIXTH FLOOR, Chamber of Commerce Bldg.

ORTON SCHOOL, 130-170 S. Euclid Ave., Pasadena Boarding and Day. Academic and Collegiate courses. Art, Music, Expression, Outdoor Sports. Tel. Fair Oaks 606. ANNA B. ORTON, Principal.

TELEGRAPHY Telegraph School Founded by the S. P. Railroad Company, 1907. Day and Evening Classes. Young ladies may earn tuition by assisting with light office work. MACKAY BUSINESS COLLEGE, Ninth and Main. Phone 62192.

FLYING COURSE OPEN Y. M. C. A. offers Attractive Opportunity in Commercial Aviation in Co-Operation with Chaplin Aircraft Corp. 50 Modern Courses, Including Wireless, Auto, Accountancy, Commercial, Engineering. Call Registrar, Y. M. C. A. Schools, 715 S. Hope St.

Cumnock School 220 S. Vermont Ave. Exceptional Instruction Offered in Vocal Interpretation of Literature, Story-Telling, Public Speaking, Voice and Diction, Short Stories, Art and Literary Appreciation, Aesthetic Dancing and Dramatic Art. Special Classes in Elementary Subjects. Helen A. Brooks, Director. Wilshire 79.

WILLIS WOODBURY BUSINESS COLLEGE Foremost Since 1884. Individual Instruction. Fifth Floor Hamburger Building, Los Angeles. Branches at Riverside and Santa Monica.

American Chiropractic Delightfully situated. Well equipped with X-Ray and other modern devices necessary for a thorough chiropractic education. All forms of Chiropractic and Drugless Technic. Diagnosis by medical, physical, microscopy and cupping. Day and evening classes. Drugless College Catalogue Free. 2924 So. Figueroa St. Phone 22264.

California-Brownsberger Commercial College In the Schools and College Building, 625 South Hope St., Los Angeles The High Grade Training School of the West. STUDENTS ENROLLING DAILY. Send for Victory Year Book of Information.

Commercial Experts' Training Institute "The School of INTENSIVE Training." COMPLETE BUSINESS, SECRETARIAL AND CIVIL SERVICE COURSES. GROSSE BUILDING, Sixth and Spring Streets. Phone 231

MISS HARKER'S SCHOOL FOR GIRLS Palo Alto, California Resident and day school. Favorable climate and large grounds permit out-of-door life all the year. Principal, CATHERINE HARKER, A.B., Vassar.

THE WESTLAKE SCHOOL FOR GIRLS Westmoreland Hills, 323 S. Westmoreland Ave., Los Angeles, California. Residence and Day School. Location of great beauty and charm. New Buildings. Excellent Faculty. All Departments. Tennis Courts and Swimming Pool. Catalogue sent upon request.

HOLLYWOOD School for Girls Courses Offered in MUSIC, ART, ORAL EXPRESSION, HIGH SCHOOL, and GRADE SUBJECTS. BOARDING AND DAY PUPILS received. Hollywood, Los Angeles, Cal. Phone 57504

GIRLS' COLLEGIATE SCHOOL Twenty-ninth Year Opens September 20th. Fully accredited, offering courses as follows: Sub-Freshman, College Preparatory, General, Special and Post-Graduate. Exceptional Advantages in Secretarial Department and Playgrounds Work, etc. Illustrated catalogue. MISS PARSONS and MISS DENNEN, Principals.

EGAN SCHOOL Little Theater Bldg. 1324 So. Figueroa St. Home Phone 50271 Not only a school for drama, but a school for general culture. MUSIC, DANCING, DRAMA in all their branches. Patronized by Oliver Morosco, John Cort and many others. Little Theater for Rent for Recitals and Amateur Theatricals.

THE GUMPS—THAT BUSY SIGNAL AGAIN.

Lot of Guys Are in the Same Boat as Jeff - - - - - - - - - By BUD FISHER.

[Copyright, 1920, by H. C. Fisher. Trade Mark Reg. U. S. Pat. Off.]

This Store Closes All Day Saturday During August

Coulter Dry Goods Co.
Founded in 1878
Seventh Street at Olive

Oldest Dry Goods Store in Los Angeles
Best in Dry Goods Since 1878

Daily Store Hours 9 to 5:30

Seventh Street at Olive

Midsummer Sale of Household Linens Begins

INCLUDING linens of most practical character at prices which make it true economy to purchase in quantity.

Tablecloths

Round scalloped cloths, 64-inch size, heavily mercerized; in rich patterns, *$3.75.*

Bath Towels

18x36; each 35c
21x44; heavy quality; pink or blue border; each, 75c.

Bath Towels

Extra large, 27x56; extra heavy; each *$1.50*

Face Towels

17x32; heavy huck with red borders; each 25c

Huck Towels

Pure linen; 18x32; a towel ordinarily not to be sold for less than $2 each; very fine, soft huck; each, *$1.65.*

Face Towels

18x36; double huck; neat stripe borders; each, *45c.*

Towels

Another lot of those popular 16x31-inch good weight huck towels to sell at, dozen..*$2.65*

Bath Towels

18x36; heavy double thread —each 59c

Heavy rib or athletic weave; large size, 21x42; each 95c

"Mak-u-Glo" bath towels; 21x40; honeycomb weave; each 65c

Tablecloths

Of pure linen; 70x70-inch; in rich round designs; special, each *$9.65*

(Second Floor)

Face Towels

17x35; good weight, all white; each 30c

18x35; hemstitched ends; very soft quality 55c

Guest Towels

Of pure fine linen; 16x24; at .....*$1.25 to $2.00*

Bath Towels

Fancy pink or blue plaids and checks; fine towels in Turkish weave; choice *$1.00*

Face Towels

18x36; neat red border; fine weave, each 35c

Imported union linen hemstitched towels; each....90c

Huck Towels

Of pure linen; from finest Irish looms; each *$3.50*

Fashion Says for Fall

Velvets

Corded Velvets—good colors to select from; special, yard *$1.50*

Costume Velvets—in colors; 44 inches wide, *$3.95;* 36 inches wide, yard..*$2.95*

Paon Velvets—in colors only; yd. *$1.95*

Black Silk Velvets—lustrous as can be imagined; for suits and coats; two pieces only; 42 inches wide; now, yard....*$8.95*

(Second Floor)

And Now Arrive

Autumn Conceits in Blouses

Charming new lingerie models have reached us now for women who like the advanced styles.

Lace trims many of them, but it is impossible to describe in what fashion, for the variations and manners of trimmings are well-nigh endless.

Collarless and styles with collars; many blouses hand made.

Elbow and long sleeves, to suit your requirements.

Batiste and voiles the chiefly used materials.

$5.95 to $27.50

(Third Floor)

Greeting Cards for All Occasions

MAY be chosen from this odd group which includes Tally and Place Cards, Birthday, Anniversary, Birth Announcement, Congratulations and similar ones; values to 25c for, each..*1c*

(Main Floor)

Kiddies' Hairbow Ribbons, 90c yd.

DOZENS and dozens of the most attractive kinds of ribbons for tying kiddies' hair; stripes, plaids, jacquards and others in delicate pastel tones; or in dark and medium shades which are more serviceable for general wear.

(Main Floor)

Fresh Snowy

Handkerchiefs

35c, 3 for $1

REALLY new effects in embroidered and sports handkerchiefs, in white, with half-inch hem, and embroidered corners; or colored novelties in a good assortment.

All-linen plain initialed handkerchiefs included, too, all at the same price.

(Main Floor)

The August Sale of High-Class Furs

Is Proving Irresistibly Attractive

BECAUSE of the implicit confidence of our customers in the reality of the values offered; and because they know that here furs are sold for exactly what they are, without misrepresentation or exaggeration.

Chokers

Of squirrel, mole, ermine, mink, Japanese marten, stone marten, baum marten, Hudson Bay sable and Russian sable. *Special $18.50 to $285.*

Stoles

In full length; also capes and scarfs, *$35 to $500.* Very attractive wraps and coats of genuine Alaskan seal, mink, and Hudson seal. *Specially priced.*

(Third Floor)

Women Who Buy These Woolen Coatings Now May Save

THE savings are worth a special trip on your part:

Silvertone Coatings—54 inches wide; three pieces, now, yard.....*$7.95*

Polo Coatings—three pieces of 54-inch width; now, yard.....*$7.95*

Zibeline Coatings—three pieces, each 54 inches wide, yard *$6.95*

Stripe Frost-Glo—five pieces of this elegant 54-in. coating, yard.....*$8.95*

The plain Frost-Glo; four pieces, in 54-inch width; yard *$7.95*

Stripe Melton Coatings—two pieces in 54-inch widths to be sold at, yard..*$6.50*

Plaid Coatings—54 inches wide; two pieces only; yard *$3.95*

(Second Floor)

Little Sales of Glassware

Water Sets, seven pieces, *$5.95.*

Night Water Sets, *50c and 75c.*

Mayonnaise Dishes, *$1.00.*

Jam Jars, *29c.*

Candy Jars, *$2.45.*

Large Jam Jars, $1.00.

Salt and Pepper Shaker Sets, $1.00.

(Main Floor)

Special Values in Good Linings

As essential as the outer garb, are correct linings; these have been very carefully chosen, to be in keeping with our high class silks.

Novelty Satin de Chine

36 inches wide; some ten pieces in good color combinations, yard *$2.75*

Black Surf Satin

36 inches wide; from which many women fashion their own bathing capes and suits, yard *$1.25*

Novelty Surf Satins

32 inches wide; white and black stripes, or black with white dots; yard *$1.95*

Novelty Satines

36 inches wide; just five pieces of these to be sold at, yard.....*95c.*

(Second Floor)

Artistic Possibilities in Plenty in

Inexpensive Draperies

IN these groups one may select something extremely effective for bedroom, living or dining room, and at very small cost:

Figured Scrim

Blue, rose, pink and brown; floral and bird patterns, for side drapes; 36 inches wide; yard *69c*

Marquisettes

White and ecru tones; of good quality; mercerized finish; yard wide; yard *49c*

Sunfast Madras

Blue and black; rose and tan; small, neat patterns in 50-inch width; yard *$2.00*

Dotted Swiss

In white; some figured Swiss to be had, also; 36 inches wide; yard *49c*

Cretonnes

Pretty light and dark figured cretonnes; 36 inches wide; yard *59c*

Repps

Mercerized finish; in blue, rose, green and brown; 50 inches wide; yard *$2.35*

(Fourth Floor)

Lovers of Art Needlework, See These

Stamped Novelties

to be Embroidered in Easy Fashion

INASMUCH as these garments are, nearly all of them, all made up it requires little time or effort to finish them in most effective fashion, and at little expense.

Camisoles

All made up and stamped for embroidering upon flesh batiste *$1.00*

Combinations

These not made; stamped on white nainsook; special, each *$1.50*

Bedspreads

Stamped on unbleached muslin; special *$4.00*
Bolster, special *$1.00*

Nightgowns

Stamed on pink batiste for embroidering ready made; special *$1.50*

Voile Waists

In purple, made up and stamped ready to embroider in silk; special *$2.30*

In white, to be embroidered in wool; special *$2.65*

(Fourth Floor)

Briefs of Interest

Among Notions

Sanitary Aprons 9c
Little Darling Sockets Garters 10c
Baby Pants, Puritan Brand, 50c.
Children's Hose Supporters, black only 10c
Pearl Buttons; for kiddies' dresses, etc., doz.....5c
Trimming or Coat Buttons, card 15c
Magnetic Cloth, for cleaning pots and pans, at.....10c

(Main Floor)

Toilet Goods

Elite Talcum Powder, dozen, *$1.00.*
Jergens' Bath Talc, assorted odors; *10c;* dozen *95c.*
Roll Toilet Paper, *10c;* dozen, *$1.*
Douche Cans $1.00
El Perfecto Vesta Rouge 25c
Guaranteed Hair Brushes, *50c.*
Guaranteed Tooth Brushes, *15c.*

(Main Floor)

Jewelry Specials

Novelty Neck Chains, *$1.75.*
Oriental Pearl Ear Rings, *50c.*
Jet Novelty Neck Bands, *$1.50.*
Jet Chains, very special, *$2.95.*
Novelty Stone Set Bracelets, *50c.*

(Main Floor)

in Los Angeles
Since 1878

t at Olive

Begins

rrive
nceits in

Briefs of Interest

Among Notions

Sanitary Aprons 49c
Little Darling Socklet Garters 10c
Baby Pants, Puritan Brand, 50c.
Children's Hose Supporters, black only 10c
Pearl Buttons; for kiddies' dresses, etc., doz..... 5c
Trimming or Coat Buttons, card 15c
Magnetic Cloth, for cleaning pots and pans, at..... 10c
(Main Floor)

Toilet Goods

Elite Talcum Powder, 10c; dozen, $1.00.
Jergens' Bath Tablets, assorted odors; 10c; dozen, 95c.
Roll Toilet Paper, 10c; dozen, $1.
Douche Cans $1.00
El Perfecto Veda Rose Rouge 29c
Guaranteed Hair Brushes, 50c.
Guaranteed Tooth Brushes, 15c.
(Main Floor)

Jewelry Specials

Novelty Neck Chains, $1.75.
Oriental Pearl Ear Rings, 50c.
Jet Novelty Neck Beads, $1.50.
Jet Chains, very special, $2.95.
Novelty Stone Set Brooches 50c.
(Main Floor)

The Los Angeles Times

WEDNESDAY MORNING, AUGUST 11, 1920.

SPORTS MOTORING FILMLAND DRAMA

...DGEL SHOOTS PERFECT SCORE.

...s Early Lead in National Golf Championship.

...ds Par on Both Halves of Preliminary Round.

...ins and Bobby Jones Play on Even Frame.

[BY A. P. NIGHT WIRE.]

...LAND (O.) Aug. 10. — Leo ... of Chicago, runner-up last ... in the western open golf cham... took the lead late today in ... preliminary round of the ... championship at inverness ... perfect score of 35-36—71, ... par on both halves. His ... tered by one stroke the ... retained by Jock Hutchinson ...cago, and Harry Hampton of ..., Va.

...Kreppor, an amateur of ... City, scored 72, while J. ... Edgar of Atlanta took 73. ...ingham of St. Joseph, Mo., ... strokes.

...oved up the course, but the ...dges while a large gathering ...ed Harry Vardon, British vet... and Bobby Jones, youthful ...n champion, play an even ... with 75 strokes each.

...ne scores were bettered by D. ...tts of Toledo, and William ...son of Tulsa, who required 74 ...

...ker Hagen of Detroit, title ... got in trouble on the first ... required forty strokes. He ... somewhat on the longer ... but and finished with 78.

...ard Ray of England found ... was and took 80 strokes. ...ah Evans made it today in 68.

...CHER MURPHY TO ...LP OUT DE VORMER.

...e New York Yankees have at ...ured over a catcher to the ... baseball club and his name ..., who has been playing ... Toledo in the American Asso... Murphy caught 106 games ...edo last year. Last spring the ... used Murphy for a spell ... turned him over to Toledo ... The new backstop will ar... the end of the week. He ...ed backstop and rather fast, ... a fair hitter. He will ... alternate with De Vormer ... the remainder of the season.

...N HALTS RACES FOR SECOND TIME.

[BY A. P. NIGHT WIRE.]

...LAND (O.) Aug. 10.—For ...ond time in two days the ... Circuit races at North Ran... postponed because of rain ... and it was doubtful tonight ... the track would be in con... to race tomorrow.

...ERS TO RECALL ...EADING SHORTSTOP.

[BY A. P. NIGHT WIRE.]

...W YORK, Aug. 10.—The ... National League club has ... option and recalled the ... of Shortstop Eugene Sheri... from the Reading International ... club. It was announced to... Manager George J. Stronk also ... recalled from the Orlando ... of the Florida League.

America's Leading "Ace" Eases in Over Air Route.

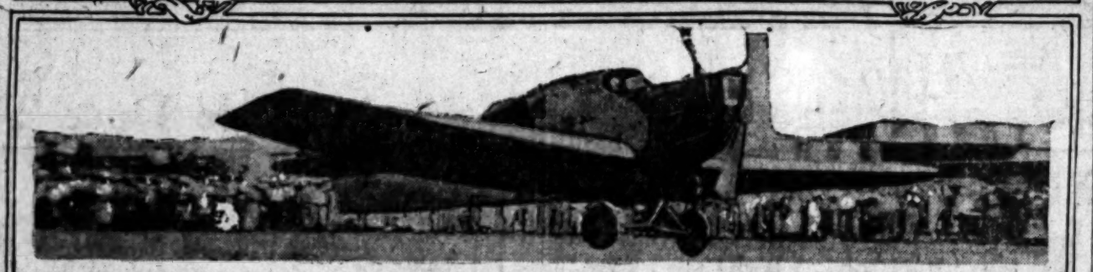

Bike Events at Antwerp Go to the Europeans.

[BY CABLE AND ASSOCIATED PRESS.]

ANTWERP, Aug. 9 (Delayed.)—European bicyclists today captured the honors in the first bicycle events of the Olympiad. In the relay race the Americans were eliminated in the preliminary heats, while Peeters of Holland took the 1000-meter race with Englishmen finishing in second and third positions.

The relay race was at 4000 meters and the Americans lowered their colors to the Belgian team and the Canadians to the South Africans.

Peeters, who is the Dutch cycling champion, took the 1000 meters in the slow time of 1m. 4 2-5s.

The 1000-meter race required numerous heats, the track not permitting more than three riders to compete at one time. Fred Taylor of Newark, was the only American to reach the semifinals.

Many of the heats proved farces, the riders being almost motionless as they jockeyed for positions, with the leader looking back kto watch his opponents as they prepared to sprint.

In the final, Johnson of England, who finished second, protested Peeters, the winner, for riding him up the bank.

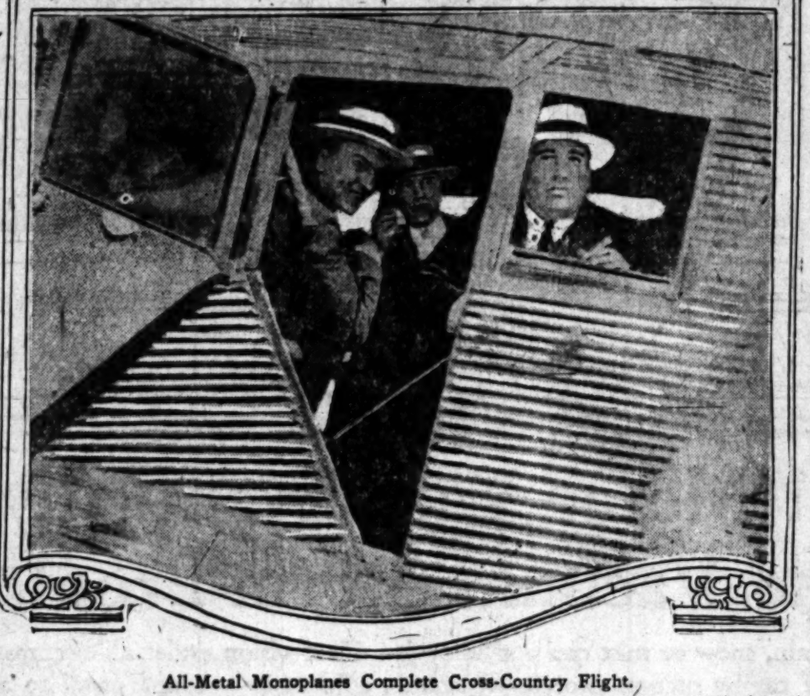

All-Metal Monoplanes Complete Cross-Country Flight.

The two metal planes which started from New York ten days ago on a transcontinental trip in the interests of the United States aerial mail service landed in Los Angeles at the Mercury Field yesterday afternoon. Above, left to right, John M. Larsen, head of the firm which controls these ships in this country; Cecil B. De Mille, to whom one of the ships was delivered; Maj. L. P. Kent of the aerial mail; Eddie Rickenbacker; Mayor Snyder, welcoming the flyers to Los Angeles. Center, one of the monoplanes snapped as it was landing. Below, Rickenbacker and Larsen in the cabin of the plane—the photograph shows the corrugated metal construction of the machines.

STANDING OF THE CLUBS

PACIFIC COAST LEAGUE.

	W.	L.	P.c.		W.	L.	P.c.
Vernon	75	56	.573	S. Francisco	63	63	.500
Salt Lake	71	55	.563	Seattle	60	66	.476
Portland	62	60	.508	Sacramento	54	75	.467
Los Angeles	64	63	.503	Oakland	49	72	.450

Yesterday's Results.

Vernon 4; Oakland, 3.
Salt Lake, 13; Sacramento, 11.
Portland 5; Seattle, 2.
Los Angeles-San Francisco game postponed, teams traveling.

NATIONAL LEAGUE.

	W.	L.	P.c.		W.	L.	P.c.
Brooklyn	60	46	.571	Chicago	52	56	.481
Cincinnati	56	44	.560	St. Louis	47	58	.456
New York	55	46	.545	Boston	44	53	.454
Pittsburg	52	47	.525	Philadelphia	40	61	.396

Yesterday's Results.

Cincinnati, 13-3; Boston, 10-4.
St. Louis, 5; Philadelphia, 1.
New York-Pittsburg, both games postponed, rain.
Brooklyn-Chicago postponed, wet grounds.

AMERICAN LEAGUE.

	W.	L.	P.c.		W.	L.	P.c.
Cleveland	69	36	.657	Washington	46	50	.451
Chicago	68	41	.624	Boston	46	57	.447
New York	68	42	.618	Detroit	40	62	.392
St. Louis	52	52	.500	Philadelphia	32	74	.302

Yesterday's Results.

Chicago, 4; Washington, 3.
St. Louis, 6; Boston, 4.
Philadelphia-Detroit postponed, rain.
New York-Cleveland called end second, rain.

AMERICAN ASSOCIATION.

Louisville, 6; Minneapolis, 4.
Toledo, 1; Milwaukee, 0.
St. Paul-Columbus postponed.
Indianapolis, 5; Kansas City, 2.

WESTERN LEAGUE.

Omaha, 4; Des Moines, 2.
Wichita, 5; Joplin, 7.
Oklahoma City, 4; Tulsa, 5 (first game.)
Oklahoma City, 4; Tulsa, 6 (second game.)
Sioux City, 4; St. Joseph, 1.

SOUTHERN ASSOCIATION.

Mobile, 6-3; Memphis, 2-2.
Atlanta, 10-9; Little Rock, 1-2.
New Orleans, 2; Nashville, 0.
Birmingham-Chattanooga, rain.

GUNBOAT SMITH BOXES DRAW.

[BY A. P. NIGHT WIRE.]

COLUMBUS (O.) Aug. 10.—Gunboat Smith of San Francisco fought a fifteen-round draw with Capt. Bob Roper of Chicago, here last night. Both are heavyweights.

RICKENBACKER BREEZES IN.

Brings All-Metal Monoplanes on Final Leg of Cross-Country Jaunt.

BY WARDE FOWLER.

Eddie Rickenbacker breezed into town yesterday afternoon comfortably sprawled out in the back seat of a high-powered all-metal monoplane. The big green ship came in to view about 4 o'clock over the Hollywood foothills and the first thing that could be distinguished was Eddie's beaming countenance hanging out one of the side windows.

After the plane had landed on the Mercury field a regiment of photographers dashed into the center of things and Rick continued to loll in the back seat until the violent clicking of cameras had subsided to some extent.

GLAD TO GET BACK.

Almost before he could get "Gee, I'm glad to get back to Los Angeles" out of his mouth, Mayor Snyder dashed up in a Ford of the vintage of '76 and America's champion "ace" was swallowed up in a fighting mob of aviation enthusiasts all anxious to say "Hello, Rick."

Two of the all-metal monoplanes landed in Los Angeles yesterday. They started from New York ten days ago and made leisurely hops across the continent in the interests of the United States mail service. Rickenbacker was in charge of the machines, although he did not drive.

Several thousand people turned out yesterday to watch the arrival of the machines. The planes, themselves, are the first of this type to reach the Pacific Coast. They are constructed entirely of metal and are revolutionary in many respects. Wings, instead of having a canvas covering, are made of corrugated metal. The whole body is built of the same material. To see one of the ships on the ground no one would imagine that anything but a derrick could lift it off the ground. But a single 185 horse-power motor does the work and the monoplanes made a decided impression as they eased into the Mercury after their nonstop flight from San Francisco.

In the plane with Eddie Rickenbacker was John M. Larsen, head of the firm, which controls these ships in the United States. One of the planes was delivered to the Mercury Aviation Company and the other, under the direction of Rickenbacker, will start for New York within a few days over the southern route.

INTERESTING TRIP.

"We had a great trip all the way across," said Eddie Rickenbacker, as soon as he managed to tear himself loose from several hundred masculine and feminine admirers. "And Mr. Larsen deserves all kinds of credit for the transcontinental flight of these ships. The run has demonstrated the future possibilities of commercial aviation and has been a great factor in stirring up interest in these very possibilities.

"And I would hesitate to say that

(Continued on Second Page.)

JOHNSTON NOSES OUT A VICTORY.

Champ Within Point of Defeat by Nat Niles.

Tilden Defaults Match in Newport Tennis Meet.

Garland Eliminated by Watson Washburn.

[BY A. P. NIGHT WIRE.]

NEWPORT (R. I.) Aug. 10.—R. Norris Williams II, and William M. Johnston of the Davis cup team won their matches in the singles play in the Newport Casino lawn tennis tournament today, but the third member of the team in the competition, C. F. Garland, went down in straight sets before the rushing tactics of W. F. Washburn. Garland was suffering from lack of practice, as he had not touched a racket since he played at Wimbledon.

Williams defeated Theodore R. Pell without much effort, having apparently found his shore legs more quickly than had his team-mate. Johnston, the national champion, who several times was within a point or two of defeat at the hands of Nat W. Niles of Boston.

There was much disappointment over the failure of W. T. Tilden, the world champion, to put in an appearance. His match in the first round was defaulted to A. S. Dabney.

Victory of N. G. Niles and A. S. Babney over W. M. Washburn and S. H. Vosshell in the doubles was the feature match today. The Boston pair won 6-3, 6-3. In the forenoon Washburn defeated C. S. Garland of the Davis cup team in straight sets.

Late today an informal reception was held in honor of R. N. Williams, C. S. Garland and William Johnston, members of the Davis cup team.

STIEFEL HANGS IT ON KLINE IN THE FINALS.

The big thing at Balboa Beach last week in the angling line was the elimination finals of the Olympic tryouts in surf fishing. The contestants comprised Palmer Johnson of Zellerbacks, Monroe Kline of Hintz & Handt, Bean, formerly of the Union Hardware Company; Anderson of Desmond's and Sam Stiefel of Balboa bungalette fame.

Kline and Stiefel were the only rodmen to qualify for the finals, which was won by Steifel by five points. Kline, heretofore, has been invincible, but it seemed that when he stacked up against real class the old nerve balked on him and he wasn't there. He gave as an excuse that the swivels on his leader failed to work properly. Kline, afterward, however, put the soft pedal on the alibi when Steifel loaned his catch to him until after breakfast.

BABE BORTON IS RELEASED.

Sensational Charges Made by Vernon Ball Player Denied by McCarthy.

Baker (Babe) Borton, former Vernon first baseman, was handed his unconditional release last night by E. R. Maier, president of the Vernon baseball club.

"I would have taken this action last week," said Mr. Maier, "were it not for the fact that Borton made charges recently involving members of the Vernon ball club, members of other clubs and owners of other Coast League clubs.

"In my position as principal owner of the Vernon club I felt that it was impossible for me to act on these charges and therefore wired President William McCarthy, as an unbiased, uninterested and unprejudiced judge, to come to Los Angeles and conduct an independent investigation.

"Mr. McCarthy wired me last night that in his opinion the Borton charges were both untrue and unsubstantiated in fact, and as Borton has, in his statements to Mr. McCarthy, acknowledged being guilty of illegitimately giving money to players of other teams, there was but one course for me to pursue, and that was giving Borton his unconditional release."

Borton's release comes as a climax of a baseball scandal which is rocking the Pacific Coast League to its foundations. Borton's alleged revelations, which preceded his release, were given out last night in part by President McCarthy. They involve a long string of ball players and go into detail about transactions in the league. McCarthy's investigations led him to send the following telegram to Mr. Maier last night:

"After carefully considering the Borton charges I am convinced that they constitute a mass of falsehoods from which the truth, if there be any, will be hard to extricate. Believe you should act immediately in the matter. So far, I am glad to say I can completely vindicate your club. You, personally, have my respect, admiration, and thanks for the fair, upright and sportsmanlike manner in which you have met a very trying situation."

HIS STATEMENT.

[BY A. P. NIGHT WIRE.]

SAN FRANCISCO, Aug. 10.—Baker (Babe) Borton, former Vernon first baseman, stated to W. H. McCarthy, president of the Pacific Coast Baseball League, during an interview last Sunday, that $2000 contributed last year by twenty Vernon players was given to Salt Lake, Portland and Seattle players to assist Vernon in winning the 1919 pennant, McCarthy announced tonight.

Borton's alleged revelations were characterized by McCarthy as "a mass of falsehoods deliberately conceived for the purpose of discrediting reputable players and bringing the game into disrepute."

McCarthy's statement named these players who, according to Borton, contributed to the $2000 fund: Manager William Essick, Borton, De Vormer, Brooks, Alcock, Fisher, J. Mitchell, Beck, Meusel, High, Chadbourne, Edington, Long, Ross, Dawson, Fromme, W. Mitchell, Finneran, Dell and Houck.

McCARTHY'S STATEMENT.

McCarthy's statement of Borton's alleged revelations said in part:

"'Just before the close of last season Manager Bill Essick came to men and wanted to know if I could get any of the Salt Lake players to lay down so that we might win the pennant. I told him I would see what could be done.'

"Borton told that he had agreed to pay Maggert $500, Bill Rumler $250 and Gene Dale $500. Subsequently, Borton learned that another player on the Vernon club, whose name he refused to divulge, was also approaching players, and he had agreed to pay Eddie Mulligan of Salt Lake $350, Catcher Del Baker of Portland $100, Pitcher Oldham, then of Portland, $100, and Catcher Koehler of Portland, either

(Continued on Third Page.)

MISS AMERICA IS FIRST.

[BY CABLE AND ASSOCIATED PRESS.]

COWES (Eng.) Aug. 10.—With her nearest competitor at least two and a half miles behind, the American motorboat Miss America won the first race for the Harmsworth trophy, the international motorboat prize today. Her average speed over the course of thirty knots was 51.45 knots an hour, and her fastest lap was covered at 58.63 knots. Miss America is owned by Garfield A. Wood of Detroit and is representing the Detroit Yacht Club.

Maple Leaf VI, owned by Sir Mackay Edgar, was second, and Sunbeam Desenjol, belonging to Coat Allen, third.

Owing to the sinking of the Whippo'Will, Jr., entered by Albert L. Judson of New York, there were only two American starters, Miss America and Miss Detroit V. Sir Mackay Edgar had the third British entry, the Maple Leaf V, which was forced to retire from the race owing to engine trouble.

Miss Detroit developed engine trouble, causing her to fall behind, but she won fourth place.

The times were: Miss America, 38:17¾; Maple Leaf VI, 41:30; Sunbeam Desenjol, 42:30; Miss Detroit V, 46:12¾.

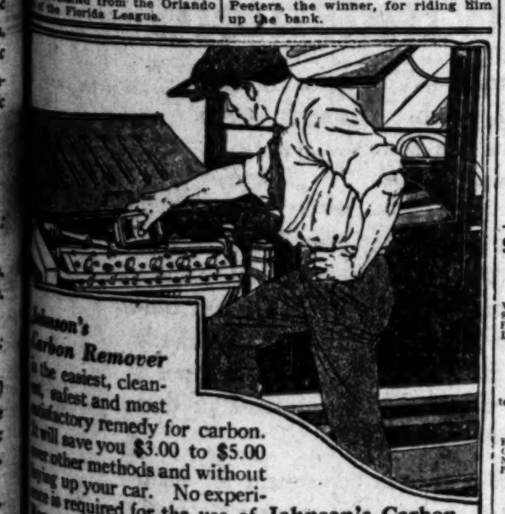

Johnson's Carbon Remover is the easiest, cleanest, safest and most satisfactory remedy for carbon. It will save you $3.00 to $5.00 over other methods and without tying up your car. No experience is required for the use of Johnson's Carbon Remover—you can easily do it yourself in ten minutes—without even soiling your hands—and the cost is trifling.

JOHNSON'S Car Savers

There's a JOHNSON'S CAR SAVER for every purpose. No experience is required for their use—they can all can be applied by the veriest novice with perfect results.

Johnson's Radiator Cement—Seals leaks in two to ten minutes.
Johnson's Black-Lac—a permanent and waterproof top dressing.
Johnson's Auto-Lak—a quick drying, one coat body varnish.
Johnson's Cleaner—will remove scum, grease, road-oil, etc.
Johnson's Prepared Wax—for polishing body, hood and fenders.
Johnson's Stop-Squeak Oil—stops squeaks in springs, shackle-bolts, etc.

Insist upon your dealer supplying you with JOHNSON'S CAR SAVERS. Don't accept substitutes. Write for folder on Keeping Cars Young—it's free.

S. C. JOHNSON & SON, Racine, Wisconsin

We Check Direct from home address

to street address in any city

a service that no other transfer company in Los Angeles can give you

Your Baggage--

as a rule is the one cause of worry to the traveler. Phone Main 249 or 10249. Our agent will call promptly, pick up and arrange for sure and safe delivery at your destination's door and you pay nothing extra for this service.

Our Taxi Dept. operates day and night. Every car operated by an efficient and courteous driver.

For Baggage, Taxi or Freight Depts. Call Main 249, 10249.

Los Angeles Transfer Co.

Main Office 634 Wall St.

Phones-Main 249-10249

WE SELL SERVICE!

TIGERS POUNCE ON THE OAKS.

Come With Great Rush at the End and Win Out.

Houck Heaves Cleverly in a Perilous Crisis.

Miller Makes Longest Hit Ever Seen at Park.

BY ED O'MALLEY.

Minus two-ninths of its real fighting strength and with a three-run lead glaring at them entering the last half of the seventh inning, the Tigers yesterday came through with one of their famous rallies and playing as formidably as in the past, pulled the chestnuts out of the fire at the last moment. They made Del Howard's Commuters bite the dust to the melody of 4 to 3 and it was sure some scrimmage. Capt. Mitze, knowing the felines weakness for larboard chuckers, ordered Boehling to the slab. This action had malice prepense written all over it, as by the time the last canto crept around, almost every member of the Vernon team was suffering from blistered heels.

Boehling caused eight Bengals to do a heel and toe to first base. This portsider has a curve something like the Grecian bend of old. Every time he chucks a fast ball he lets forth a well-sized grunt. The double-header exertion on his arm and pharynx began to impair his strength by the time the seventh inning had rolled around and the wind had died in his gizzard. It was here that the jungle babes began to display their real strength and incidentally made it warm for Mr. Boehling.

FOUR MISS IT.

The first Tiger up in the seventh was Stumpy Edington, who tilted one over the plate as high as the dreams of Ponzi. When the pill elected to return to earth it was frost bitten, but the funny part of the whole affair was the fact that it dropped innocuously among Boehling, Knight, Arlett and Mitze. Every one of these worthies yelled "I got it" and immediately indicted themselves as fibbers. High tried to shoot one in right, but Arlett snagged it and twirled the plum to Brubaker, forcing Edington. Red Smith came to the rescue and he delivered, turning toward right field, as Boehling's first offering came in juicy ripeness over the plate, and placing as perfect a three-bagger in right as ever flirted from a busy willow, scoring High. Boehling got rattled and walked Morse. Scotty Alcock lofted a hot one at Lane, who threw him out to Arlett, during which proceeding, Smith skittered home. Houck was an easy out, Lane to Arlett.

The Bengals, however, needed two more runs to grab the lead and sure enough they went out and gathered in the next inning as follows: Mitchell tripled to the left-field fence, but was held at third when Chadbourne's high bounder was glombed by Arlett. Tommy Long sent a drooping fly to right center which jilted Wille and Cooper and by the time the pill had been returned to the infield, Tommy was on second and Mitch in the dugout. Master Krause then got the hitch sign and assume the helm, vice Boehling.

HARRY WAS WILD.

Harry was a little wild at first, walking Edington and High. Poor Red Smith, for the steenth time in the last four or five days was there at the plate gazing at a Vernon full house. If Red had a Babe Ruth in his system, it surely wasn't working yesterday, for he bundled one to Brubaker, forcing Long at the plate to Mitze. Krause executed a savage pitch which allowed Edington to score. Morse was an easy out, Lane to Arlett.

Byron Houck slabbed for Bill Essick and we must say that we have never seen a better piece of finesse twirling as that doled out by the cinema chucker in the first half of the ninth. Vernon's hopes hung in the balance. It was a ticklish crisis—a crisis where a base hit meant the blow card. Lane was the first man up. Billy pushed a high bounder toward Smith, which was just a shade too elevated for Red to handle.

ARLETT FOOLS 'EM.

Arlett dragged one to the left of Houck which Byron, Morse and Edington rushed in on as if shot to the spot by centripetal force. Nobody was home at first, so all Arlett had to do was to lope to safety. Mitze was hit by a pitched ball, glutting the sacks and not a man out. Houck gave a jerk to his trousers and shot a spitter at Krause, in whose bat the fate of the day lay. Krause biffed a nasty one to Mitchell, who pegged to Alcock, forcing Lane. Scotty then threw to Edington, nailing Krause at first. The play was a sledge hammer blow to Del Howard. Houck then sagely passed Willie so he could heave to Brubaker, who raised a pale fly to Morse.

The game was featured by undoubtedly the longest hit ever made at the Washington Park grounds. Master Miller was the baby that perpetrated the deed. The slam came in the first of the sixth. Hack caught a cripple right on the end of his bat and away the pill shot over High's head in left. Speed was its given and surname. It looked for a moment as if the pill would clear the score boards. However it hit with an awful bang the black slide which announced "No Games" in New York and then rebounded into High's aching clutches. The smash was so hard and fast that Miller had hardly turned first base as it shot back from the score board and he had to hustle to make second.

Howard Lorenz declared the hit the longest he had ever seen on the grounds. The left-field fence is 375 feet from the plate and the right-field bleacher fence 325. The ball therefore went fifty feet further than any ball hit into the first row of the right-field bleachers. Judging from its height and speed it might be figured that had it been pounded to right instead of left field, it had a good chance to clear the right-field fence. Babe Ruth hit a ball that landed at the foot of the bear which protrudes above the fence level of the right-field bleachers, yet many were of the opinion yesterday that Miller's hit was a little higher and harder than Ruth's. The score:

OAKLAND.	AB	R	H	O	A
Wille,rf	4	0	1	0	0
S'baker,ss	3	0	0	5	3
Cooper,cf	4	1	1	3	0
Miller,lf	4	2	1	1	0
Fisher,1b	4	0	2	9	1
Lane,2b	4	0	1	4	4
E.Arlett,lb	3	1	1	8	0
Mitze,c	3	1	1	4	0
Boehling,p	3	0	0	0	0
Krause,p	1	0	0	0	0
Totals	35	5	8	24	11

VERNON.	AB	R	H	O	A
J.Mitchell,ss	5	1	1	1	5
Chadbourne,cf	5	1	1	2	0
Long,rf	3	0	1	2	0
Edington,1b	4	1	0	11	0
High,lf	4	1	0	2	0
Smith,3b	4	1	1	2	2
Morse,2b	4	0	1	2	3
DeVormer,c	1	0	1	6	0
Alcock,c	2	0	0	3	1
Houck,p	4	0	0	0	0
Totals	38	4	9	27	11

SCORE BY INNINGS.

	1	2	3	4	5	6	7	8	9	
Oakland	0	0	0	0	0	0	1	1	3	5
Base hits	0	0	0	0	0	1	2	1	4	8
Vernon	0	0	0	0	0	2	0	2	0	4
Base hits	0	0	0	0	0	2	2	3	2	9

SUMMARY.

Errors—J. Mitchell, High. Three-base hits—Smith, J. Mitchell. Two-base hits—Knight, 2; Miller, Long. Stolen bases—Long, Chadbourne. Struck out—By Houck, 4; by Boehling, 2. Bases on balls—Off Boehling, 5; off Krause, 1; off Houck, 2. Runs responsible for—Houck, 3; Boehling, 4. Sacrifice hits, 2 runs, 31 at bat, off Boehling in 8 1-3 innings. Charge defeat to Boehling. Double play—J. Mitchell to Alcock to Edington. Hit by pitched ball—Alcock by Boehling; Miller by Houck. Wild pitch—Krause. Time of game—2h. 5m. Umpires—Toman and Casey.

RICKENBACKER TRIES FLYING.

(Continued from First Page.)

the trip was entirely uneventful. I started out from Omaha with Major Hartney in plane No. 3 and he certainly gave us a wild ride while it lasted. Something went wrong somewhere and the first thing anyone knew we were headed directly for a house.

"Now, whoever built that house didn't take into consideration the fact that a metal monoplane might try to land on it some day and when we hit, there were large doings. The plane was pretty badly wrecked, but it was nothing compared to the house. There wasn't enough of that dwelling left to even look interesting. Luckily the worst any of us received was a shaking up although I'm afraid my straw hat has been slightly out of line since the smash."

TAKING PICTURES.

Rickenbacker also told of a funny experience just outside of Reno, where the two planes had landed. One of the ships had hard luck coming down and dented up the landing gear and several hours' delay was necessary while repairs were being made.

"We had nothing to do," said Rick, "so we decided to stage a moving picture. We had a cameraman along and the heroine came out from a near-by farm house to look us over. She was a good-looking girl so I decided to take the lead in the film. Mr. Larsen was given the "heavy" part and we made Bert Acosta, one of the pilots, the villain. Well, if that picture turns out nearly as well as it ought to, it will be a knockout. It is worth going miles to see some of the falls Larsen did—Fatty Arbuckle hasn't a chance with him."

THE PASSENGERS.

In the party which made the transcontinental jaunt in the planes were John M. Larsen, E. E. Allyne, maker of the metal from which the ships are constructed, Maj. L. B. Lent, superintendent of the aerial mail service, Eddie Rickenbacker and the pilots, Myers and Eaton. Col. Worship, general manager of the Mercury Aviation Company, accompanied the ships down from San Francisco.

BEAVERS GRAB BY BUNCHING BINGLES.

[BY A. P. NIGHT WIRE.]

SEATTLE, Aug. 10.—Portland took today's game from Seattle, 5 to 3, by bunching hits off Siebold. Blue, Portland first baseman, was hurt in a collision. The score:

PORTLAND.	AB	R	H	O	A
Agnew,2b	4	0	0	4	3
Driscoll,3b	4	1	1	2	1
Maisel,rf	4	1	2	1	0
Blue,1b	4	1	2	11	0
Schalk,cf	4	1	1	3	0
Carr,lf	3	0	1	1	0
Kibler,ss	4	0	0	3	3
Crandall,c	4	0	1	5	1
Folson,p	4	0	1	1	2
Kingston,x	0	0	0	0	0
Ross,xx	0	1	0	1	0
Tobin,c	0	0	0	0	0
Mahaffey,3b	0	0	0	1	0
Totals	34	5	11	27	10

SEATTLE.	AB	R	H	O	A
Cunningham,lf	3	0	0	1	0
Mitchell,rf	4	1	1	1	0
Bohne,2b	2	1	0	2	4
Eidsel,cf	4	1	1	4	0
Kennedy,3b	4	0	0	1	2
Murphy,1b	3	0	2	12	0
Brinker,ss	4	0	1	2	3
Adams,c	3	0	0	7	2
Seibold,p	3	0	1	0	3
Geary,p	0	0	0	0	1
Schorr,xxx	1	0	0	0	0
Totals	32	3	7	27	15

x—Ran for Blue in eighth.
xx—Ran for Kingston in eighth.
xxx—Batted for Geary in ninth.

SCORE BY INNINGS.

	1	2	3	4	5	6	7	8	9	
Portland	0	0	0	0	0	0	0	2	3	5
Seattle	0	0	0	0	0	0	2	0	1	3

SUMMARY.

Errors—Adams, Seibold. Stolen bases—Maisel, Eidsel. Two-base hits—Kennedy, Seibold. Sacrifice hits—Cox, Siglin, Kerbler. Bases on balls—Off Seibold, 2; off Folson, 3. Struck out—By Seibold, 3; by Geary, 1; by Folson, 2. Innings pitched—By Seibold, 7 1-3; runs, 3; hits, 10; at bat, 28. Runs responsible for—Seibold, 4; Folson, 3. Losing pitcher—Seibold.

Smoke? TRY a Tampa Tokens ONCE! —[Advertisement.

"TIZ" FOR TIRED, PUFFED-UP FEET

Instant relief for sore, aching, tender, calloused feet and corns.

You're footsick! Your feet feel tired puffed up, chafed, aching, sweaty, and they need "Tiz."

"Tiz" makes feet remarkably fresh and sore-proof. "Tiz" takes the pain and burn right out of corns, callouses and bunions. "Tiz" is the grandest foot-gladdener the world has ever known.

Get a box of "Tiz" at any drug store and end foot torture for a whole year. Never have tired, aching, sweaty, smelly feet; your shoes will fit fine and you'll only wish you had tried "Tiz" sooner. Accept no substitute.—[Advertisement.

DORSET
AN ARROW COLLAR
Distinctively smart and supremely comfortable.
Cluett, Peabody & Co., Inc. Troy, New York

MAJOR LEAGUE RESULTS.

NATIONAL LEAGUE.

REDS AND BRAVES SPLIT.

[BY A. P. NIGHT WIRE.]

BOSTON, Aug. 10.—Boston and Cincinnati divided a double-header today, Boston winning the first, 4 to 3, in eleven innings, while the visitors took the second, 13 to 10, three pitchers being used by each side. Scores:

First game:

CINCINNATI.	AB	R	H	O	A
Groh,3b	5	0	1	3	1
Rath,2b	4	0	1	3	3
Daubert,1b	3	0	2	6	0
Roush,cf	5	0	1	4	0
Duncan,lf	5	1	1	2	0
Kopf,ss	5	1	1	4	2
Neale,rf	5	1	2	2	0
Wingo,c	3	0	0	6	2
Ruether,p	1	0	0	0	0
Sallee,p	1	0	0	0	1
Totals	39	3	9	32	11

BOSTON.	AB	R	H	O	A
Powell,cf	5	0	1	1	0
M'anville,s	3	1	0	1	0
Ehrts,rf	3	0	0	2	0
Pick,2b	3	0	1	4	0
Mann,lf	3	0	1	4	0
Sullivan,ss	3	0	0	1	3
Holke,1b	3	0	1	9	0
Boeckel,3b	4	1	1	1	2
Ford,ss	1	0	0	0	1
O'Neill,c	3	0	0	5	0
Watson,p	3	0	0	0	1
Totals	35	4	9	28	15

Two out when winning run scored.
x—Batted for Powell in eighth.

SCORE BY INNINGS.

	1	2	3	4	5	6	7	8	9	10	11	
Cincinnati	0	2	0	0	0	0	0	1	0	0	0	3
Boston	0	0	1	0	1	0	0	1	0	0	1	4

SUMMARY.

Errors—Rath, 2; Pick. Two-base hits—Boeckel, Ford. Three-base hits—Daubert, Roush. Double play—Groh to Rath to Daubert. Bases on balls—Off Ruether, 3; off Sallee, 2; off Watson, 1. Innings pitched—By Ruether, 8; by Sallee, 2 2-3. Struck out—By Ruether, 2; by Sallee, 2; by Watson 1. Loss pg pitcher—Sallee.

Second game:

CINCINNATI.	AB	R	H	O	A
Groh,3b	5	2	2	0	1
Rath,2b	5	2	3	5	1
Sicking,2b	1	0	0	2	1
Daubert,1b	3	2	0	9	1
Roush,cf	5	3	4	5	1
Duncan,lf	4	0	1	2	0
Kopf,ss	5	0	0	4	4
Neale,rf	3	1	1	1	0
Wingo,c	5	0	0	3	1
Ring,p	1	0	0	0	0
Eller,p	1	0	1	0	0
Bressler,p	3	0	1	0	1
Totals	40	10	13	31	11

BOSTON.	AB	R	H	O	A
Powell,cf	5	2	2	1	0
Pick,2b	2	1	1	0	1
M'ille,ss-2b	2	0	0	1	3
Ehrts,rf	1	0	1	0	0
Mann,lf	3	1	1	1	0
Cuthbert,rf	3	1	1	0	0
Frank,2-rf	1	0	0	0	0
Holke,1b	3	1	1	14	0
Rehl,3b-2b	3	2	2	1	2
Wilson,2b	0	0	0	1	0
Ford,ss-2b	3	0	1	2	0
Gowdy,c	0	2	0	7	1
O'Neill,c	2	0	0	1	0
Rudolph,p	0	0	0	0	0
M'Grath,p	1	0	1	0	1
Oeschger,p	2	0	0	0	1
Totals	38	10	13	27	10

2—Batted for Christenbury in fourth.
3—Batted for Pick in fourth.

SCORE BY INNINGS.

	1	2	3	4	5	6	7	8	9	10	11	
Cincinnati	0	0	0	0	0	0	0	0	3	0	0	3
Boston	0	0	1	0	0	2	0	0	1	0	1	4

SUMMARY.

Errors—Korf, 2; Christenbury. Two-base hits—Duncan, Groh, Rath, McQuillan. Three-base hits—Roush, 2; Holke. Home run—Neale. Double play—Korf to Sicking to Daubert. Bases on balls—Off Ring, 2; off Eller, 2; off Rudolph, 1; off McQuillan, 2; off Oeschger, 1. Innings pitched—By Ring, 1; by Eller, 1 2-3; by Bressler, 6 1-3; by Rudolph, 1-3; by McQuillan 3 2-3; by Oeschger, 5. Struck out—By Eller, 1; by Bressler, 1; by Oeschger, 1. Winning pitcher—Ring. Losing pitcher—Oeschger.

ONE HIT TILT FOR DOAK.

[BY A. P. NIGHT WIRE.]

PHILADELPHIA, Aug. 10.—Doak's failure to cover first base on Williams's smash between Hornsby and Fournier in the seventh robbed him of a no-hit game in today's 5 to 1 St. Louis victory over Philadelphia. Score:

ST. LOUIS.	AB	R	H	O	A
J.Smith,cf	4	0	0	2	0
Frnier,1b	4	1	1	7	0
Stock,3b	4	0	1	0	2
Bigbee,2b	3	0	0	2	3
Shotton,lf	1	1	0	3	0
Lavan,ss	4	0	1	0	5
W'hote,rf	4	0	1	2	0
Clemons,c	4	2	2	3	1
Doak,p	3	0	0	0	4
Totals	33	5	6	27	15

PHILADELPHIA.	AB	R	H	O	A
Fletts,1b	4	0	1	7	0
L'ureau,lf	4	0	1	2	0
Rings,2b	4	0	0	1	1
W'liams,cf	3	0	0	4	0
Meusel,rf	3	0	0	2	0
Fletcher,ss	3	0	0	0	4
H.M'ler,3b	3	0	0	0	2
Wheat,c	3	0	0	7	0
Hubbell,p	1	0	0	0	1
W'ctone,x	1	0	0	0	0
Betts,p	1	0	0	0	0
Totals	31	0	2	24	8

x—Batted for Hubbell in sixth.

SCORE BY INNINGS.

	1	2	3	4	5	6	7	8	9	
St. Louis	0	0	0	0	0	1	0	0	4	5
Philadelphia	0	0	0	0	0	0	0	1	0	1

SUMMARY.

Error—Rawlings. Two-base hits—Fournier, J. Smith. Home run—Clemons. Double plays—Fletcher to Paulette; Mousel to Paulette to Hubbell. Bases on balls—Off Doak, 2; off Hubbell, 3; off Betts, 1. Innings pitched—By Hubbell, 6; by Betts, 3. Struck out—By Doak, 2; by Hubbell, 1; by Betts, 1. Losing pitcher—Hubbell.

VENTURA TEAM TO MEET WHITE SOX.

The Ventura baseball team will make its first appearance in Los Angeles next Sunday afternoon, playing the White Sox club, according to an announcement yesterday by Joe Pirrone, the booker. The Afro-American Band will provide music during the game.

AMERICAN LEAGUE.

WHITE SOX IN TENTH.

[BY A. P. NIGHT WIRE.]

CHICAGO, Aug. 10.—Acosta of Washington made a mistake in pitching to Jackson in the tenth inning today and Jackson singled, sending Weaver, who had doubled, home with the run which gave Chicago a 4 to 3 victory. Score:

WASHINGTON.	AB	R	H	O	A
Judge,1b	3	1	1	11	0
Milan,lf	5	1	2	3	0
Rice,cf	4	0	1	5	0
Ellerbe,3b	4	0	2	2	2
Harr a,2b	4	0	2	3	3
Shanks,rf	4	0	0	1	0
O'Neill,ss	4	0	0	2	4
Gharrity,c	4	0	0	7	1
Acosta,p	3	0	0	1	2
Totals	37	3	8	36	16

CHICAGO.	AB	R	H	O	A
Leibold,rf	4	1	1	1	0
C'lins,2b	4	0	1	2	4
Weaver,3b	4	1	2	1	4
Jackson,lf	4	0	2	2	0
Strunk,cf	4	1	1	3	0
J.C'lins,1b	3	0	0	16	2
Risberg,ss	3	0	0	1	4
Schalk,c	3	0	1	4	1
Faber,p	3	0	0	0	0
Totals	35	4	12	30	15

One out when winning run scored.

SCORE BY INNINGS.

	1	2	3	4	5	6	7	8	9	10	
Washington	0	0	0	0	0	0	1	2	0	0	3
Chicago	1	0	0	1	0	1	0	0	0	1	4

SUMMARY.

Errors—Harris, Acosta, Faber. Two-base hits—E. Collins, Risberg, Weaver. Three-base hit—Strunk. Home run—Milan. Double plays—Judge to O'Neill; O'Neill to Harris to Judge; J. Collins to Risberg to J. Collins. Bases on balls—Off Acosta, 3; off Faber, 1. Struck out—By Acosta, 1; by Faber, 3.

BROWNS CLOUT HEALTHILY.

[BY A. P. NIGHT WIRE.]

ST. LOUIS, Aug. 10.—Extra-base hitting enabled St. Louis to win today from Boston, 5 to 4. Sisler got his third home run in three days and his sixteenth of the season. Score:

BOSTON.	AB	R	H	O	A
Vitt,3b	4	0	1	1	4
Bradv,2b	4	0	1	4	4
Mosesky,lf	4	0	0	2	0
Hooper,rf	4	0	1	2	0
M'Innis,1b	4	0	0	10	0
Scott,ss	4	0	0	3	4
Walker,cf	4	0	1	3	0
Walters,c	1	0	0	1	0
Schang,c	3	0	0	4	0
Bush,p	2	0	0	0	2
Karr,p	0	0	0	0	0
Totals	34	0	4	30	14

ST. LOUIS.	AB	R	H	O	A
Gerber,ss	4	2	2	1	4
Gedeon,2b	4	0	1	4	0
Sisler,1b	4	1	1	9	0
Tobin,cf	4	0	1	2	0
Johnson,rf	4	0	1	1	0
Williams,lf	4	1	1	2	0
Smith,3b	4	0	0	1	3
Severeid,c	4	0	0	6	1
Lynch,p	4	0	0	0	1
Totals	36	4	6	27	9

SCORE BY INNINGS.

	1	2	3	4	5	6	7	8	9	
Boston	1	0	0	0	1	0	0	2	0	4
St. Louis	1	0	0	0	2	0	1	0	1	5

SUMMARY.

Errors—Brady, Scott, Gerber, Gedeon. Two-base hits—Tobin, Williams. Three-base hit—Smith. Home runs—Sisler, Karr. Double plays—Scott to Brady to McInnis; Smith to Gerber to Sisler. Bases on balls—Off Lynch, 1; off Lowdermilk, 1. Innings pitched—By Bush, 4; by Karr, 4. Struck out—By Karr, 2; by Lynch, 4. Losing pitcher—Bush.

PADDOCK GOING STRONG.

[BY CABLE AND ASSOCIATED PRESS.]

ANTWERP, Aug. 10.—Trials were held in the stadium today in order to give the coaches of the American Olympic team an idea of the condition of the American distance runners, the hurdlers and the half-milers. Officials, however, have refused to divulge the results of the trials.

Coach Moakley said today some few of the men had been affected adversely by the voyage. He pointed to C. W. Paddock of the Los Angeles Athletic Club, the sprinter who, he said, was going faster than ever and improving in starting under coaching of experts.

In the 400-meter hurdle trials today each runner ran alone. There were rains, squalls, and the track was slow, but the [illegible] showed that the [illegible] Floyd Smart, Chicago, credited with making (the world's record is and Frank Loomis, Seattle mate, and J. K. Norton pic Club, San Francisco seconds. J. M. Watt, Ho Charles Daggs, Los Angeles H. Meanix, Boston, was 55 seconds flat.

Three half-milers [illegible] meters together. Thomas Yale, was timed at [illegible] B. Sprott, Los Angeles, a second slower.

There's a Touch of Tomorrow In All Cole Does Today

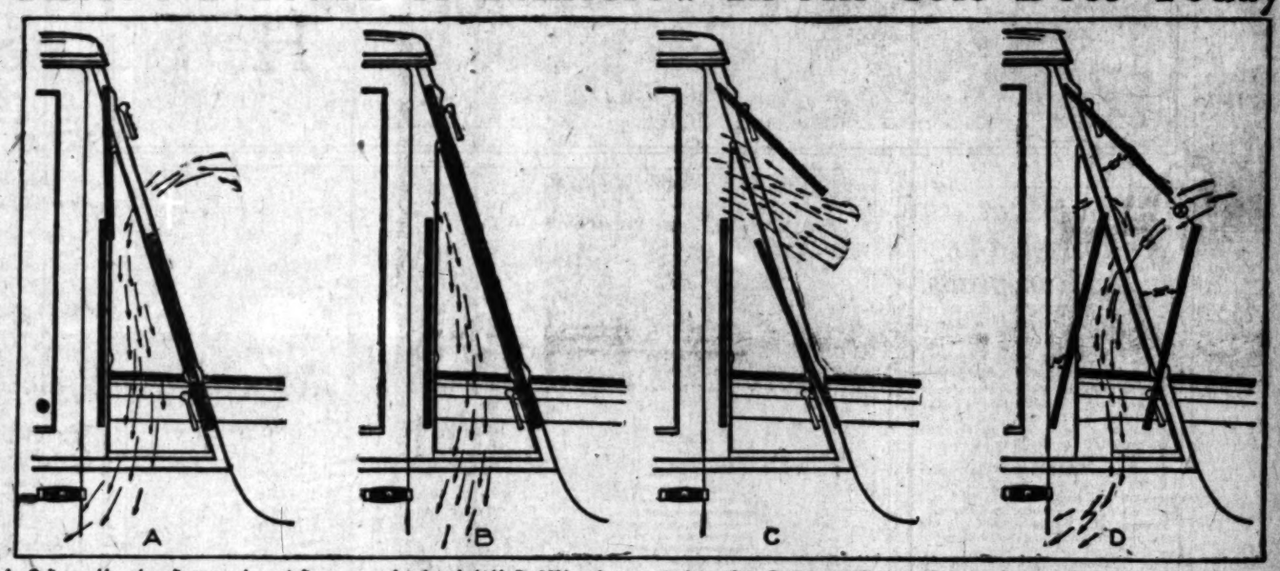

A—Ordinary cold weather adjustment. Arrows indicate passage of air through shield. B—Mild weather adjustment showing ventilation of interior of car by suction. C—Warm weather adjustment. Arrows show circulation of air. D—Storm-proof adjustment indicating disposition of rain, snow or dust and ventilation of interior of car by suction. Note clear vision space between outer sections of shield marked with an X.

All Motor Cars Eventually Will Have The Vacuum Storm-Proof Windshield

Rain, snow or mist can not befog it—Clear vision under all circumstances—Ventilates interior of car by suction process—Instantly adjustable—Adapts itself to all weather demands—An invention introduced by Cole twelve months ago now adopted in the *Aero*-EIGHT Toursedan and Tourosine—Positive in operation.

Among the distinctly new and useful features introduced in the *Aero*-EIGHT all-season cars is the VACUUM STORM-PROOF WINDSHIELD. Motorists long have hoped for just such an improvement, and it seems natural that it should have been a Cole innovation.

The VACUUM STORM-PROOF WINDSHIELD adapts itself to all weather conditions—insuring clear vision for the driver and effecting draughtless ventilation of the interior of the car, under all circumstances. Though it may rain in torrents; though the snow may beat down; though mist may be dense or the wind blow in a gale, a clear vision space—*unobstructed by glass*—is maintained constantly on a direct line with the driver's eyes and yet, not a drop of rain, nor a flake of snow nor a particle of dust can enter the car!

There is another adjustment for warm weather driving, still another for moderate weather and a third for cold weather. Each of the four adjustments is simple and requires but a moment.

Pick your own weather and let us take you for a ride in an *Aero*-EIGHT Toursedan or Tourosine that you may see the remarkable possibilities of the vacuum storm-proof windshield. It is an advancement of significant interest to every motor car owner.

House & Meyer
1225 So. Grand Ave. Los Angeles
Branches: Hollywood, Phoenix, Ariz.
Distributors Southern California & Arizona

COLE MOTOR CAR COMPANY, INDIANAPOLIS, U. S. A.
Creators of Advanced Motor Cars

GEORGE AND COLIMA DRAW.

BY IVAN L. OVANERVE.

The Young George-Bert Colima affair settled yet. It wound up in a draw at the Vernon pavilion last night with the referee calling it a draw. The Mexican battler had the last frame with three to his credit, only to run into a right punch that sent him reeling against the ropes. Half the fans thought it was a foul blow. The referee didn't. Colima's manager threw the ring and tried to have his boy before the audience to prove his claim. The bugs climbed through the ropes to help settle the matter. Thus it ended.

Aside from the hectic finish of the main event the preliminaries furnished the most excitement. Victor Alexander, the slashing darky from Alabama, sent Soldier Elder of Sawtelle to sleep in the second round. The bald pate could hardly crawl through the ropes after he had been counted out. It was that kind of a knockout.

Joe Brown and Togo Korriyama put on something that was full of action from start to finish. There wasn't an idle moment. Brown obtaining the decision after four rounds of the real stuff. The bugs that packed the place and dangled from the rafters gave the boys a rousing cheer for their work.

The other bouts resulted as follows: Goat Lavin and Cliff Jordan, draw; Young Papke won from George Spencer, four rounds; Tommy O'Brien won from George Lavigne, four rounds; Al Biddle won from Fred McMannus, four rounds.

LARE BORTON IS RELEASED.

(Continued from First Page.)

...ar, $100, Elmer Reiger, then ...Florida, was to receive $100.

PAYED BY DRAFT.

The money was paid by currency drawn to the players on the other ...ed by Borton, some by the ...and other player on the Vernon

"Reiger was the only one who did not receive his money promptly. The reason for this was that Brooks of the Vernon club told Borton that Reiger would not want his wife to know that he had received such an amount. Borton held the money in ...and paid him $200 on account ...the Salt Lake visited Vernon on ...last trip and the remaining $300 ...July 27, 1920, and this is the ...Reiger claims to have won in ...contest."

Concerning the revelations attributed to Borton, McCarthy says: "When I arrived at the conclusion that there were 'a mass of falsehoods, after several days of painstaking investigation, the interrogation of many witnesses and incessant inquiry and study.'

"Concealed beneath the mass of lies there may be some truth," McCarthy said. "If there be, let me say that there will be further investigation to develop it. Because of the doubt and suspicion that has been thrown upon the game, because of the men who have been unjustly accused, and because of my desire to conceal nothing from the public, I deem it my duty to first publish Borton's charges and at the same time the conclusions that resulted from my investigation.

"Borton denies that he ever offered $300 to Pitcher Stroud to 'throw' a game and urges that it is Stroud's word against his. Before the Borton charges were even hinted Pitcher Dell of Vernon informed Mr. Maier, the owner, and Mr. Essick, the manager, and subsequently informed me, that Borton told him that he (Borton) intended to make the offer to Stroud. Afterwards he told Dell not to take it seriously as he was only fooling.

"Borton states that he was approached by Manager Essick while en route to Salt Lake last year. Player Edington of Vernon will swear that Borton approached him and hinted that he (E.) go going to try to get some of the Salt Lake players to 'lay down.'

"Borton said that all of the money from the Vernon-St. Paul series and that collected by the citizens of Los Angeles was distributed by him in currency, which he received either from Essick or Howard Lorenz, the Vernon club secretary. When confronted by Mr. Lorenz and shown the books and canceled checks, his own included, he admitted his error and changed his statement to correspond.

"I audited the books of the Vernon-St. Paul series and can vouch for their correctness.

"Borton charged that the money was given him by Manager Essick and that after deducting the 'slush fund' the amount paid to each player on the Vernon club was $61.80. I sent for Essick and without warning and in Borton's presence asked the amount paid each Vernon player and Essick immediately replied either $150 or $152. This statement corresponds with the bank balance and collections as shown in Mr. Essick's books. Essick gave the lie direct to Borton, who made no answer.

"I then interviewed both separately and individually every member of the Vernon club, who participated in the closing series of last year. Their statements corresponded exactly, and their replies corroborated the statements by Manager Essick.

"Every player mentioned in Borton's charges has been questioned and examined. I have not heard from all but from all those I have been able to reach invariably the denial has been prompt and emphatic.

"For three reasons I can come to no other conclusion than the obvious one, that Borton invented his story out of whole cloth.

"The players mentioned in his confession are completely exonerated and unless further investigation should prove to the contrary I commend them one and all for the fact that they have stood the test and measured up to the standard."

The following statement was made last night by Baker ("Babe") Borton to Ed O'Malley of The Times sporting staff:

"About a month before the season of 1919 ended, every member of the Vernon team, including Bill Essick, formed a pool amounting to $2000. I and another member of the Vernon team, whose name I will not mention, were to approach players of the Portland, Seattle and Salt Lake teams and try to get them to help Vernon to win the pennant. No gamblers were mixed up in the affair—it was simply just among the Vernon players.

"After the season was over I delivered part of the money to three different players whose names I will not mention. Another player on the Vernon club delivered the rest of the money. Bill Essick contributed his share of the $2000, just the same as the others. Only certain members of the three other clubs were mixed up in the matter and Maggert and I were made the goats. I did business with only one man on the Seattle team and he is not with the team this year.

"Every member of the Vernon team is just as guilty as I am, because their share of the money came out of it as well as mine. The money was not offered for any particular game, but simply to help Vernon win the pennant. I tried to get Stroud, Essick and Johnson together about two weeks ago when the Salt Lake team was here to settle the matter, but could not get them togeher for some unknown reason.

"As I said before, just certain players of the three mentioned clubs were mixed up in the matter. If Mr. McCarthy ever found out that I ever rambled a nickle on a ball game or shot craps I would be willing to step out of baseball forever. I could not have threwn any games this year as I have made only four errors this season and have really played the best game of my life.

SAN FRANCISCO, Aug. 10.—McCarthy, in reaching the conclusion that the Borton statement is a mass of lies, says he investigated the matter most thoroughly and interrogated every ball player on the Vernon team.

"I spent hours in going over the matter with Borton," said McCarthy, tonight. "Maier met me at the train and told me that the disclosures to be made to me were too important for him to handle and that it was up to me to investigate. He said they involved himself and his club and were of a personal nature. Also after revealing the nature of the charges he made this statement:

"'Whatever steps you desire to take will be satisfactory to me, even if I have to finish the season with a bunch of bush leaguers.'

"I interrogated all the members of the Vernon team. Each man denied the charges and if they are lying they are the best of actors. The preponderance of evidence is against Borton, to my way of thinking."

Investigation of gambling conditions will be continued. McCarthy firmly believes there is a ring of gamblers in the south as well as in other cities of the league and that betting on ball games and attendant crookedness must be halted with a heavy hand.

SLUGGING BILL WON BY SALT LAKE BEES.

[BY A. P. NIGHT WIRE.]

SALT LAKE CITY, Aug. 10.—The Bees outslugged Sacramento's Senators today and won, 13 to 11. In the first inning Bill Rumler, Salt Lake outfielder, made a circuit smash with two on base. The locals took the lead in the first by making six runs to Sacramento's four. A Senator rally in the ninth fell short two runs of evening the score. The score:

SACRAMENTO.	AB	R	H	O	A
M'Gan,2b	5	0	0	4	1
Kopp,lf	5	2	3	0	0
Orr,ss	5	4	4	0	3
Compton,cf	4	2	2	1	0
M'Ie ta 1b	5	1	1	10	0
Ryan,rf	5	1	1	1	0
Sh'han,3b	5	0	2	1	3
Cady,c	4	0	1	8	0
Fittery,p	1	0	0	0	1
Kuns,p	3	0	1	0	2
Schang,x	1	0	0	0	0
Totals	41	11	16	24	12

SALT LAKE.	AB	R	H	O	A
Johnson,ss	5	1	2	2	1
Hosp,rf	3	2	1	1	0
Krug,2b	4	2	2	1	3
Rumler,cf	5	1	3	3	0
Shelly,1b	4	1	0	8	0
Sands,3b	4	1	2	1	2
Hood,lf	5	2	2	2	0
Sylvia,c	3	2	2	6	0
Gould,p	3	0	0	0	2
Turston,p	0	0	0	0	0
Totals	39	13	16	27	8

x—Batted for Kuns in ninth.

SCORE BY INNINGS

	1	2	3	4	5	6	7	8	9	
Sacramento	4	0	0	1	0	3	1	1	1	—11
Salt Lake	6	1	0	0	0	0	0	0	6	—13

SUMMARY.

Errors—Sheehan, Cady, Johnson. Home runs—Rumler, Orr. Three-base hits—Mollwitz, Kopp. Two-base hits—Compton, Kopp, Sheehan, 2; Sands, Hosp, Johnson, Krug. Struck out—By Gould, 2; by Fittery, 2; by Kuns, 5. Bases on balls—Off Gould, 2; off Kuns, 2; off Fittery, 1. Innings pitched—By Kuns, 6; by Gould, 6 1-3; by Thurston, 2-3. Runs responsible for—Gould, 10; Kuns, 5; Fittery, 5. Winning pitcher—Gould. Losing pitcher—Fittery.

TUFTS GETS GOLF BLANKS.

Ed B. Tufts, president of the Southern California Golf Association, yesterday received entry blanks from Director Fred Purner at Del Monte for the State golf championships, to be played there September 4-12. Tufts expects about fifty players from the south to take the trail north.

Parsons
The Chiropractors
"My Wife and I"

Pinch Your Nerves—
Spoil Your Health!

You know that Chiropractic is the last word in Health today—
But, don't forget when you need Chiropractic, you need expert experience, honest work and sound, skillful judgment. Our staff represents 16 years' experience in spinal adjustments.
Yet today we are as close in touch with the latest developments of the science as taught at the Palmer School (originators of Chiropractic) as when we graduated.

We go to the source of your "trouble," gently re-adjusting the joints of your backbone by hand, permitting Nature to restore YOUR health.

Make the X-ray Prove It!

Private rest room for each patient. Continuous service until 8 p. m.

Parsons-Los Angeles
Palmer School
C-H-I-R-O-P-R-A-C-T-O-R-S
Suite 404 Mason Building, Broadway at Fourth
(Opp. Broadway Dept. Store)
Phone Broadway 7
IMPORTANT—Bring in this Announcement and receive a Chiropractic spinal analysis, without charge.
Vote for Chiropractic
T. 8-11

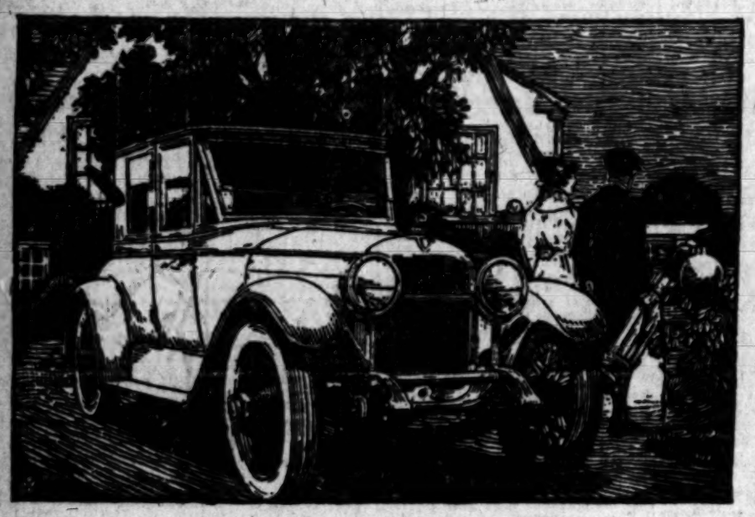

Mercer enclosed cars
for all around use

ALL the world knows Mercer's reputation on the open road.

Only Mercer owners realize its exceptional merits for city use.

Mercer enclosed cars have the combination of charming lines and comfort which is only possible when the body designer has a low chassis and an ample wheel base to build on.

Their low centre of gravity is also a powerful element of safety; likewise the unusual range of driver's vision permitted by their windshield and forward window design, and the superb brake action which assures against traffic collisions in the tight places.

Their windows lower out of sight whenever fresh air is in demand.

They are rarely economical among cars of first quality.

Hare's Motors engineers design their products for every condition of use. All around excellence is their only standard.

LOCOMOBILE COMPANY
Pico at Figueroa,
LOS ANGELES, CAL.

MERCER

HARE'S MOTORS, INC.
WE · SHALL · KEEP · FAITH

Here is your opportunity—it may be a long time before 10 cents will buy so much good tobacco again

In order to make way for a *larger* Tuxedo "Tea-Foil" package we will sell our remaining stock of 12 cent "Tea-Foil" packages on the Coast for *10 cents* a package

We are changing the size of our Tuxedo Tea-Foil package from 1¼ ounces to 1¾ ounces. This new size—1¾ ounces—will sell for 15 cents.

We have 2,000,000 packages in 1¼ ounce size, and to close it out quickly, the entire lot will be offered on the Pacific Coast at 10 cents a package. When this is gone TUXEDO Tea-Foil will be sold in 1¾ ounce packages for 15 cents—the same weight as the tin package selling at a higher price.

Every *10 cent* Tea-Foil package you buy now means so much money saved.

Go to your Tobacco Shop—put down your dime and get your package. Tell your friends—it will interest them.

Tuxedo is also sold in the famous green tin—a package curved to fit the pocket.

Tuxedo

The Perfect Tobacco For Pipe and Cigarette

Guaranteed by
The American Tobacco Co.

—which means that if you don't like TUXEDO Tobacco you can get your money back from the dealer

Theaters—Amusements—Entertainments

GRAUMAN'S RIALTO— Broadway Near 8th

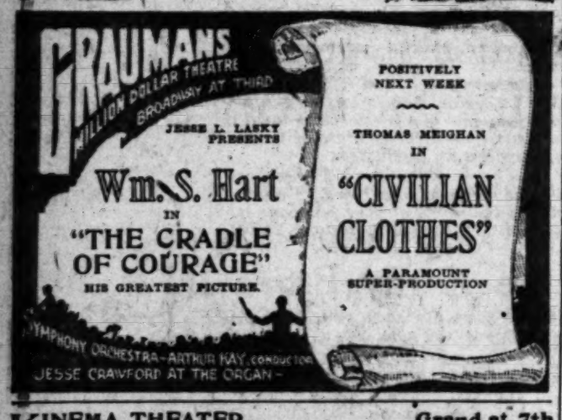

KINEMA THEATER— Grand at 7th

CALIFORNIA THEATER— Main at Eighth

SYMPHONY— Broadway Bet. 6th and 7th

ALHAMBRA THEATER— 731 South Hill

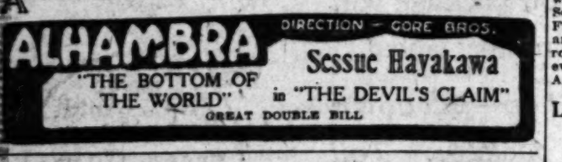

GARRICK— Bdwy. at 8th.
Commencing Sunday WALLACE REID in "What's Your Hurry?"
Now Playing. Return Engagement of
Thomas Meighan
in De Mille's "THE PRINCE CHAP"

VICTORY— 838 So. Bdwy. Opp. Hamburger's
MACK SENNETT'S GREATEST COMEDY ACHIEVEMENT
"MARRIED LIFE"
With BEN TURPIN, PHYLLIS HAVER AND SENNETT ALL-STAR CAST.

SUPERBA— Bdwy. at 5th
Now Showing
GREATER THAN "THE SEA WOLF"
"Under Crimson Skies"
Produced by Rex Ingram with an All-Star cast, headed by Fearless ELMO LINCOLN

DE LUXE THEATER— TODAY
MAY ALLISON in
"THE MIRACLE WOMAN"
ADDED ATTRACTIONS—MACK SENNETT COMEDY.

ART EFFECTS IN CINEMA.

Ferdinand Earle Evolves Attractive Scheme.

Omar Khyyam Production Nearing Completion.

Cadman Composing Music for Unique Film.

BY JEANNE REDMAN.

The romantic figure of Omar Khayyam, for so many years the subject of speculation by poet, philosopher and painter, is at last to be revitalized in the most remarkable production ever given by the moving-picture industry. The picture is to run eight reels, starring Frederick Warde, and its scenes are to be at least 700 different sets, thirty of which will be done in color. Ferdinand Pinney Earle is the producer, director and continuity writer. Mr. Earle has for years been known both here and in Europe as a painter, and in this enormous undertaking has, it appears, demonstrated that artists, placed in the proper environment, can become most practical-minded. He has brought about an entire novelty to the film industry, by wholly doing away with expensive trips for locations which are never exactly what the sensitive artistry of the director would like.

It is rare that a man comes into the moving-picture field, so well equipped in other lines of art. Earle feels that his whole artistic training has been leading him to his present occupation. Every set in this picture is painted or supervised by Earle himself. Some of them are only eighteen inches square, some of them as much as twelve feet square. By an ingenious method of double exposure, which he has perfected to the minutest detail, he sets his figures, living and acting out the drama, as it were, within the frames of his pictures. Every piece of architecture, every costume, will be historically exact, so as to avoid anachronisms which would distract from flowing enjoyment of the picture by intelligent persons.

CADMAN MUSIC.

Striving for the best, Earle has secured Charles Wakefield Cadman to write the music for the entire production. Cadman has composed a prelude of five and one-half minutes duration, extremely modern in many ways, almost Debussyesque, but still with a subtle tinge of the oriental.

The music is written for full orchestra, but will be recorded in order that it may be played in smaller theaters where orchestras are unvailable, and so the music may be retained wherever the picture is seen. Cadman will conduct the orchestra at the premiere, which Earle hopes to present here in January. Cadman is to receive $1500 for writing the music, the first rights of which belong to "Rubaiyat, Inc.," but the music may be used independently for orchestras, thereafter, the proceeds to go to the composer.

It is not difficult to see what an enormous advantage Earle's new methods will have by their ability to put the exact feeling demanded by the picture's drama into the background. How otherwise would it be possible without prohibitive expense, to build exact replicas of Persian architecture which, besides being reconstruction of ancient cities, would be consummately decorative from the artistic standpoint as well. Of course in the larger aspects of nature, such as mountains, broad rivers and stormy skies, no amount of building can produce the required formations. From the artistic standpoint, an advantage is that the whole result of the finished product is the outcome of one man's mind.

After the present picture is completed the Earle productions will be under the name of Pageants Photodaamas, and are backed, as is the recent production, by Theodore Ahrens, procelain king of Pittsburg.

Tandler's Eastern Trip.

Adolf Tandler, conductor of the Los Angeles Symphony Orchestra, has returned from his trip to New York, where he obtained new men, and some new music for the orchestra. Tandler is negotiating with the fourteen men whom he has engaged to come from former positions with the following orranizations: Boston, New York, Chicago, Philadelphia, Detroit, Cincinnati and Minneapolis symphonies.

En route East, Tandler made stops at the Grand Canyon and Chicago. He attended the Northshore Festival in Evanston, where he heard Cesar Franck's great oratorio, "Les Beatitudes." He had a visit with Leopold Stokowsky, who promised his "Symphonic Valse," for its first hearing here. In New York Tandler was entertained by Fritz Kreisler, Walter Rothwell, Leopold Godowsky, Hugo Riesenfeld, Leonard Leibling, J. Freund, Walter Kramer and Schmeuger.

Among the Los Angeles musicians whom Tandler saw in New York were Marie Tiffany, Mrs. Gunning-Selling, Blanche Seaver and Rudolph Friml. Paul Heineker of Brietkopf and Hartel, who is traveling in Europe, has written promising Tandler every novelty available for the Los Angeles orchestra.

LAST CURTAIN FOR JAMES O'NEILL.

NOTED ROMANTIC ACTOR PASSES AWAY IN THE EAST.

[BY A. P. DAY WIRE.]

NEW LONDON (Ct.) Aug. 10.—James O'Neill, the actor, died at the Lawrence Memorial Associated Hospital today. He had been ill for two months suffering from an internal disorder. His wife and sons were at the bedside. He was 70 years of age.

For more than fifteen years, and in more than 6000 performances, James O'Neill played the part of Edmund Dantes in "The Count of Monte Christo" until his name became so associated with that play in the minds of drama lovers that to mention one was to suggest the other.

Mr. O'Neill made his first appearance in the play at Booth's Theater in New York, in 1883, under the management of John Stetson, when Charles P. Thorne, who played the part of Dantes, died.

An unusual incident in Mr. O'Neill's career was his attempt to impersonate Christ in a "Passion Play" produced in 1880 at San Francisco, where O'Neill was then a popular player. The effort was frowned upon by the authorities despite the fervor and reverence with which Mr. O'Neill essayed the part and, after running for a few weeks, it had to be withdrawn. Later an attempt was made by Henry E. Abbey to produce the "Passion Play" in New York with Mr. O'Neill in the leading role but it was prevented by the authorities.

Mr. O'Neill was brought to this country when a small child from the home of his parents in Kilkenny, Ireland, where he was born, Nov. 15, 1849. His first appearance on the stage was in the National Theater at Cincinnati in 1868.

PRAISES OUR METHOD.

English Writer Thinks We Win in Film Presentation.

The highest praise is given American showmanship by Frederick Martin, manager of publicity for the Famous-Lasky Film Service, Ltd., distributors of Paramount Artcraft pictures in the United Kingdom, in a series of articles he has contributed to British trade publications on his return to London. As a result of his investigations made during his six weeks' stay in the United States, Mr. Martin is recommending to British exhibitors the adoption of American methods of presentation of pictures. Special praise is given by Mr. Martin to the maner in which pictures are presented in the Criterion, Rivoli and Rialto theaters.

Mr. Martin's latest article, published in Bioscope, is as follows:

"It is a mistake to regard 'presentation' as the only great novelty of the modern American cinema. It is merely the finishing touch in an entertainment that is thoughtfully organized from beginning to end.

"There are, of course, many small 'shanty' shows throughout the country, but the latest theaters in the great centers are a revelation. In every feature of the building, the decoration and the entertainment, you see the effect of brainwork.

"Such theaters as the Rivoli and the Rialto, were erected with the deliberate intention of attracting a new class of patron. They have succeeded beyond all expectation, and now rank among the smartest show places in New York. Wonderful orchestras of fifty or more performers are drawing patrons directly for the music, which is blended with the pictures to form a perfect symphony of sound and scene."

IRENE BROOKS WILL REMAIN ON STAGE.

Irene Brooks, the soubrette with the Ed Armstrong company at the Burbank Theater, has turned down an attractive motion-picture offer to fill out her contract with her current association. Miss Brooks recently came to Los Angeles from the New York stage, where she was a member of the Ziegfeld Frolic for nearly a season. Before that she played a leading role with Richard Carle in "Furs and Frills" at the Studebaker Theater in Chicago for forty weeks. During the engagement in the Windy City she won out in a beauty contest staged by the Chicago newspapers. Miss Brooks, who is an expert horsewoman, has received an offer from the American Association of Riding Teachers to film a series of one-reel pictures, which are to be shown at the foremost riding academies of the country as an instructive medium for beginners. The pictures are to be taken by slow motion so that onlookers may view the finer points of riding.

INDIAN PROJECT ON.

The arrival of Frank Meyer, assistant secretary of the Famous Players-Lasky Corporation, in Bombay, India, where he will have charge of the construction of the studio to be built by the Indian Empire Famous Players-Lasky Film Company, Ltd., is announced in a cable received at the home office of the Famous Players-Lasky Corporation. Mr. Meyer was accompanied by Tarkington Baker, who will act as Indian representative of the Famous Players-Lasky Corporation. The work of assembling the material and labor for the construction of the mammoth studio and laboratory will be undertaken at once, it is stated.

KATHLEEN REPARTEES.

Kathleen Clifford, dainty little comedienne, who is starred in Oliver Morosco's new production, "Wait Till We're Married," at the Mason, tells a good one on herself. She was speeding between Los Angeles and Pasadena when stopped by a motorcycle officer.

"Watza idee?" inquired the officer.

"I'm sorry," replied the little actress, "but I always was a speed devil."

"Well don't let it happen again," returned the cop, "or I'll arrest you for being in such a heli of a hurry."

Illuminating Hayakawa Feature Play.

Colleen Moore,
Playing a leading role in "The Devil's Claim," a mystic story, at Alhambra.

RADIOS.

ATTAINING NEW FAME.

CARMEL MYERS BUSY GIRL AT THE U THESE DAYS.

By Edwin Schallert.

Depend upon that talented Myers family to make a strong bid for popularity. No sooner has Carmel been received back into the fold of the picture world, than brother Zion has branched out into new activities in the musical comedy realm. For that young writer of lyrics has just returned to gay Broadway to be present at the first presentation of "Sweet Sylvia" and "Blue Eyes," to both of which he has contributed, while his talented sister is now engaged on her second picture for the Universal Film Company.

Miss Myers utilized her musical comedy experience to advantage in her first feature recently completed, in which she has introduced dances which she used on the stage in New York. This film, entitled "In Folly's Trail" is to be released in the fall or winter, and is expected to pave the way for her brilliant return to the cinema. She is now busy with "The Gilded Dream," her second of eight human interest photoplays to be made during the first year of her contract with Universal.

The Myers family was temporarily reunited professionally, for Carmel's brother assisted in the production of her pictures, through taking part in the music which accompanied the various scenes. Miss Myers has now definitely assigned her destiny to the cinema, however, for she has signed with Universal for three years. Both the company and herself believe that exceptional opportunities have been opened up for her, because of her stage experience which has increased her poise, and the gamut of her talents.

One of the novelties introduced in her present picture is the inclusion of a beauty parlor in one of the scenes. Rollin Sturgeon conceived the unique idea of bringing this feature into the production, and the scenes were shot yesterday on the Universal lot.

Ball to Reside Here.

Rumor has it that Ernest Ball, the composer of many popular song numbers, is soon to establish his residence in Southern California. Mr. Ball anticipates arranging for a permanent residence in one of the suburban towns, it is understood, so that his muse may be untrammeled by the noise and dust of the city.

Ball appeared only a few months ago on the Orpheum circuit in this city, and whether he will take up his residence here, following subsequent vaudeville engagements is not definitely determined. But, anyway, he is to add luster to the list of residence celebrities.

Ray Plans Change.

Charles Ray has changed his intentions in his third production for First National. Instead of "Smudge" the story by Rob Wagner, he is to produce "Nineteen and Phyllish" by Frederick Stowers. This is an original script.

The supporting cast for this substitute feature will include Clara Horton, Frank Norcross, George Nicholls, and Lincoln Stedman. The production will be directed by Joseph De Grasse.

This is the film following "Forty-five Minutes from Broadway," just recently finished by Mr. Ray.

Joe Ryan a Star.

Joe Ryan has been made a star by Vitagraph, and will commence work this week on his own serial, "The Purple Riders," in which he portrays a western character. The story of this feature was recently completed by Albert E. Smith, president of Vitagraph, and Cleveland Moffett, the fiction writer.

Ryan has just finished "Hidden Dangers," a serial in which he costared with Jean Paige. Miss Paige recently left for New York, where, it is expected, she will be featured at Vitagraph's Brooklyn studios.

Linder's New Film.

Max Linder has decided to write his own idea of the comedy, "Coralie and Company," which was produced at the Comedie Francaise, and consequently may remain in California. The story is a satire on the Bolshevik situation, and is said to be funnier even than "Seven Years' Bad Luck." Linder is working at the Maurice Tourneur studios.

Simpson Engaged.

Russell Simpson, who has been playing the leading role in "Black Pawl" for the Goldwyn corporation, has been selected for an important role in Reginald Barker's "Bunty Pulls the Strings."

Society Woman in Films.

Mrs. Morgan Belmont of New York, one of the first prominent American society women to appear in motion pictures, will be seen in D. W. Griffith's production of "Way Down East," which is to open at the Forty-fourth Street Theater in New York this month, and which will be released throughout the country in the fall. Mrs. Belmont plays the part of a Boston society matron in the earlier scenes of the production.

Surveying Colony.

Idelle Emery, dramatic editor of the Boston Post, arrived in Los Angeles yesterday. She is to make a survey of film conditions in California and write a series of articles on the film folk. Miss Emery is stopping at the Lankershim.

New Studio Manager.

Robert B. McIntyre has been engaged as studio manager by Maurice Tourneur. Mr. McIntyre arrived here this week. He has had an extensive experience in theatrical work.

Expert as Falstaff.

An honor of moment has been conferred on Gilmor Brown, director of the Pasadena Community Theater enterprises, in that he has been selected to play the part of Falstaff in the Berkeley University production of "Henry IV," under the direction of Sam Hume, which is to take place in September. Mr. Brown has been connected with the Pasadena Community Playhouse since it was founded in the Crown City, and has achieved some very noteworthy results in the presentation of drama of quality. He recently portrayed the character of Falstaff in the open-air presentation of "Merry Wives of Windsor," at Brookside Park. His success in this interpretation and the fact that he was in the production by the Berkeley students of a Biblical drama last season, led to his engagement for the important comedy role in Shakespeare's historical drama.

Mr. Brown will leave on his vacation in September, to be gone for a month, and will take part in the Berkeley performance during this absence.

New Majestic Player.

Irene Shirley, who is a member of the cast of "Man and Superman" at the Majestic, only recently arrived here from New York. She was busily engaged in making a place for herself before the footlights in the eastern metropolis, when her mother was taken ill, and she was forced to come to California. Her engagement at the local stock theater, followed almost immediately upon her arrival. She is a native of Texas.

Pantages Opening.

The opening of the new Pantages at Seventh and Hill streets has been definitely announced for Monday matinee. The official opening will be in the evening, the matinee being an informal event at which the public will have its first glimpse of Mr. Pantages's pet project, the "home theater" of the circuit. The opening show will be headed by Long Tack Sam and his Oriental magicians. There will be a significant change in the policy of the New Pantages, as feature pictures will be added to the program. The first will be James Oliver Curwood's story, "The Courage of Marge O'Doone," by the Vitagraph company.

Revues Programmed.

With the transfer of the Pantages vaudeville shows to the New Pantages, starting next Monday, a new plan will be inaugurated at the Broadway Pantages. Musical revues are programmed, with Bob Albright and Fred Ardath in charge of the productions. A double chorus will be one of the features of the show. The opening will be on Tuesday afternoon. Feature pictures will be run in conjunction with the musical show, the first week's film being "Dollars and the Woman."

Singer Comes West.

Mme. Irene Pavloska, grand opera star, arrived in Los Angeles last night with friend husband, Arthur Edmund Carew, the film favorite, who motored to San Antonio, Tex., to meet his wife, whitner she returned from St. Louis. She enjoyed a successful season of opera as star of the St. Louis Municipal Opera Company.

Reports current before Mme. Pavloska's arrival mentioned the diva's name in connection with a producing and distributing corporation, said to have made a test of her during a recent vacation in Los Angeles.

While Mme. Pavloska has been East this company has negotiated for several plays for the opera singer and it is said she either will be starred alone or co-starred with Arthur Edmund Carew.

Mr. and Mrs. Carew left last night for a few days at Santa Barbara.

INVITES NEWLYWEDS TO SYMPHONY FEATURE.

In connection with the showing of "The Married Virgin," an all-star production from the pen of Hayden Talbot, at the Symphony Theater, the author has invited all couples, who are married this week to be guests. All it will be necessary to do is to present a marriage license at the box office, it is announced.

This invitation was extended by the Symphony management, because it was felt that the subject treated in the film play might prove of some real benefit to young people starting their married life. The photoplay deals with many startling questions about matrimony, yet in a manner which avoids offense. It was previewed by Judge William H. Thomas, associate justice of the District Court of Appeals, in Los Angeles.

Theaters—Amusements—Entertainments

HIPPODROME— Main St. at 4th—Almost
NOW SHOWING
CARLYLE BLACKWELL in "THE THIRD WOMAN"
AND VAUDEVILLE.

THEATER DE LUXE— Alvarado, Bet. 6th and 7th Sts. OPPOSITE WESTLAKE PARK
SUNDAY AND MONDAY, AUG. 8-9, ROBERTSON-COLE PRESENTS
LEW CODY in "The Butterfly Man"
ADDED ATTRACTION
A Two-Reel Hank Mann Comedy, "THE PAPER HANGER."

MASON OPERA HOUSE— Last Week, Mat. Today
OLIVER MOROSCO Presents the Fourth of His New "Made in Los Angeles" Successes
"Wait Till We're Married"
By Hutchison Boyd and Rudolph Bunner.
A very clever comedy—a whirlwind of laughs.
PRICES—Nights, 25c to $1.50; Matinee Today, 25c to $1.00.

MAIL ORDERS NOW RECEIVED AHEAD OF REGULAR BOX OFFICE SALE, WHICH OPENS THURSDAY, AUGUST 12.
Eves., $2.50 to 50c. Wed. Mat., $1.50 to 50c. Sat. Mat., $1 to 50c.

MOROSCO THEATER— MATINEE TOMORROW
OLIVER MOROSCO PRESENTS
3 More Days OF THE "CLAY DIGGERS"
STARTING NEXT SUNDAY—ANOTHER BIG COMEDY
"THE VERY IDEA"
MATINEES, 10c TO 50c; EVENINGS, 10c TO 75c. PHONE 16945; PRIVATE EXCHANGE

EGAN LITTLE THEATER— Frank Egan, Manager
OLIVER MOROSCO'S NEW SUCCESS
"The Humming Bird"
WITH
MAUD FULTON & An All-Star Cast
SUMMER PRICES—$1.00 AND $1.50. MATS. WEDNESDAY AND SATURDAY.
ANNOUNCEMENT
"The Humming Bird" opens at the Columbia Theater, San Francisco, Aug. 16, and thence to the Little Theater in New York. This is the week to see this beautiful play here. Make early reservations. Tel. 60[illegible]
NEXT ATTRACTION "WAIT TILL WE'RE MARRIED"

TALLY'S BROADWAY 833 S. Broadway
TALLY'S BROADWAY
You have read the judgment of the critics! Now have heard the opinions of your friends! And you have one more week to form your own conclusions about this radiant, fascinating star in a remarkably interesting and lavishly produced society drama.
GEORGES CARPENTIER
in "THE WONDER MAN"

MAJESTIC THEATER— Matinee Today
Wilkes Stock Company
SECOND BIG WEEK OF
"Man and Superman"
A Brilliant Comedy by George Bernard Shaw
With Evelyn Varden and Special Engagement of John Davidson
Pop. Mats. Wed. and Sat., 2:15. Prices 25c and 50c. Eves. 8:15. Prices 50c to $1.50.
NEXT ATTRACTION—"THE MARRIAGE OF KITTY."

MILLER'S— Main Near 9th
ANOTHER WEEK TO LAUGH
At the Funny Cowboy Comedian
WILL ROGERS IN HIS GOLDWYN COMEDY
"CUPID THE COW PUNCHER"

ORPHEUM— The Best in Vaudeville. Orpheum Circuit.
SOLLY WARD with Marion Murray in "Babies"
Jim & Marian Harkins
Orpheum Orchestra Concerts
IRENE FRANKLIN In Original Songs, with BURTON GREEN
JACK WYATT'S SCOTCH LADS & LASSIES
Jeannette Childs
"THE CREOLE FASHION PLATE" Song and Fashion
LOUISE DRESSER & JACK GARDNER Cycle of Song
Bert & Hazel Fay
Every Day at 2, 15c to 75c; Every Night at 8, 15c to $1.25. Phone 1[illegible]

PANTAGES— VAUDEVILLE
LAST CHANCE
Last week of Vaudeville at The Broadway Pantages. Shows, 2:30, 7:00, 9:00.
Liletta and her Hawaiian Serenaders
Diana Bonnar, beautiful singer of [illegible] songs—Three Melvins, acrobats
"The Heart of Annie Wood," a [illegible] dance sermon—Harry Van Fleet, burnt cork champion—Chief Flynn's [illegible]
Service film, "Chang and the Law."

WASHINGTON PARK— BASEBALL TODAY
Oakland vs. Vernon
Game Called at 2:30 P. M.

CLUNE'S BROADWAY 528 South Broadway
CHEER UP WEEK
BRYANT WASHBURN
IN A PARAMOUNT-ARTCRAFT ATTRACTION
"THE SINS OF ST. ANTHONY"
ALSO SPECIAL COMEDY, NEWS, BRAY CARTOON
11:00, 12:30, 2:15, 4:00, 5:45, 7:30, 9:15

PALACE— Broadway at Seventh St.
Constance Talmadge
in "THE LOVE EXPERT"

GORE'S BURBANK— 6th and Main
"STOP IT"
WITH ED ARMSTRONG AND HIS MUSICAL MAIDS
40 GIRLS

PALACE— 7th St. At Bdwy.
ALLAN DWAN'S PRODUCTION
A Splendid Hazard
WITH HENRY B. WALTHALL

This Store Closes All Day Saturday During August

Coulter Dry Goods Co.
FOUNDED — 1878
Seventh Street at Olive

Oldest Dry Goods Store in Los Angeles
Best in Dry Goods Since 1878

Daily Store Hours 9 to 5:30 — Seventh Street at Olive

August Sales of Universal Interest

The Millinery Section is Showing Novelties in Fabric Hats

FABRIC HATS of silk, silk-and-duvetyn, satin, satin with velvet facing.

All are from leading Eastern style-centers—the products of fashion makers.

New shapes for the coming season — large and small—modeled to improve the appearance of the loveliest women—in newest colors—are engagingly featured.

The enlivening touch of a **new chapeau** is imperative—replace your faded summer straw, now.

Moderately Priced

(Third Floor)

SUMMER meets Autumn in these Sales.

Summer merchandise is being cleared away. New Fall Goods are arriving all the while; room must be made for them immediately, hence these worth-while values.

Women's Silk Stockings $1.75 Pair

FINISHED with lisle feet, and deep lisle top, for better service.

All sizes in plain silks—broken assortments in drop-stitch.

Colors black, white and Cordovan.

Values $2 to $2.50.

The clearance price is $1.75.

(Main Floor)

Elegant Sports Silks Specially Priced

FORTY-INCH white sports silks; the plain, special, yard $3.95
Stripe, special, yard $4.95
Plaid, special, yard $5.95
Forty-inch Georgette Crepes; in desirable colors; yard $2.85
Forty-inch Pussy Willow Novelty Silks; also Radiums and Foulards in novelty weaves; special, yard $3.95
Thirty-five-inch Chiffon Taffeta, in colors; also choice of Satin de Luxe; Pompadour Satins and 32-inch Tub Silks, now, yard $1.95

(Second Floor)

Attention Centers Upon A Sale of Women's Apparel at Mid-Summer Prices

PLENTY of wearing time ahead for these good garments; and how one may save by purchasing from them now, while it is too warm to begin wearing the advance styles:

Dresses $19.50
Ginghams, voiles and organdies; all styles and colors that are modish; and former prices up to $27.50.

Coats at Half
Mixtures, plaids, plain colors in serge, gabardine and like materials.
Three-quarter and full lengths included.

Wraps at Half
Elegant wraps for formal wear, in tea rose, flesh, dragon fly and Copen shades; made of finest chiffon velvet.

Wool Skirts at $12.50
In plaids of rich combinations; included, too, are some Khaki-Kool skirts at this very low price.

Dresses Reduced
Wool dresses, all of good jersey, all in good styles; and all reduced **One-Third.**

Suits at Half
Tricotines and other good materials in navy, gray, tans, brown and white.

Wool Jersey Suits
Heather, Copen, green, brown, purple and other shades —**Half.**

(Third Floor)

Just Received for an August Sale High-Class Woolens All Priced Under Value

Interesting because of the desirability of the merchandise, and the savings it offers.

All are staple, standard goods, of highest obtainable quality.

Chiffon Broadcloths
In a good line of colors, now, yard $3.75

French Serges
50 inches wide; black and colors; now, yard $3.75
48 inches wide; black, navy, brown, now, yard $3.25
54 inches wide; black, navy, brown, Alice, yard.....$4.25

Tricotine Suitings
52 inches wide; black and colors; now, yard.....$3.75

Tricotine Suitings
54 inches wide; of good quality, in black, navy, brown; yard $5.95
48 inches wide; black, navy, brown, yard $4.95

Poiret Twill
54-inch width; yard ..$5.95

(Second Floor)

The August Sale of Bedroom Furniture Continues Throughout the Week

GIVING you choice of three different styles, all in old ivory finish; simple, elegant and easily kept clean. A few pieces are slightly imperfect; most are absolutely fresh.

Fifteen Styles of Beds
Full or twin sizes; Princess Dressers; Chiffoniers; Dressing Tables; Vanity Dressers; Night Stands; Benches; Chairs and Rockers; four styles of brass beds.

Good Bedding Repriced
All-steel fabric springs; coil springs; box springs, floss and hair mattresses; best feather pillows; and odd blankets.

Complete assortments of **Pequot and Salem Sheets** and Cases now in stock; early selection will be extremely advisable.

(Second Floor)

Genuine White and Colored Angora $2.95 Yard

(Second Floor—Dress Goods)

Of Interest to Every Woman This Announcement of Silk Petticoats Reduced

OUR entire stock, in all-jersey, taffeta, satin and jersey top with satin or taffeta flounce—many colors and novelty combinations.

15 Per Cent

For one day only; no refunds; no exchanges.

(Third Floor)

Special Values in Men's Wear

TWO styles in men's soft cuff shirts; 25 dozen taken from $3.50, $4 and $5 lines; sizes 14 to 17 neckband $3.15

Madras Shirts — of finest quality; seven dozen; 14 to 16 only; made of Scotch madras that sells today at $1.50 a yard; all neat, conservative patterns; made with soft double cuff; very special $4.95

Athletic Underwear — of madras, nainsook and pajama checks; broken lines, but all sizes from 32 to 42 in the lot.
$1.75 garments ...$1.45
$2.50 garments ...$1.95

Wash Ties—20 dozen, 4-in-hand style; in desirable patterns that hold their color after laundering; three for $1.25

(Main Floor)

Philippine Muslins Have Been Specially Priced

EXQUISITELY and painstakingly embroidered and sewn by the clever fingers of Filipinos, and brought to this country at such prices that they are little, if any, more expensive than the made-in-America sorts.

Gowns
Several good $6 to $8 numbers are on sale at $4.95

Petticoats
Plain scalloped, hand embroidered and hand-sewn, $3.75

Envelope Chemise
In good patterns; reduced from $6 to $4.95

(Third Floor)

An Event of Outstanding Importance to Mothers Children's and Misses' Sweaters of Pure Thread Silk

Think of being able to purchase for your kiddies of two to fourteen years, **pure thread silk** sweaters at prices so low as these.

$5.95 $10.95 $18.95

Caps to Match $1.95

The Style

of all is a fine Tuxedo cut; finished with tasseled sash; the weaves are diverse—some being plain and others woven in novelty effect.

Please note that some of the sweaters have slight imperfections—which do not harm appearance or wearing qualities, however.

The Colors

are varied—white, Alice blue, lavender, turquoise, pink, American Beauty, dark purple, green, yellow, tan, brown, gray.

Heather mixtures of rich beauty are obtainable, too; as well as models finished with contrasting shades upon collar and cuffs.

(Third Floor)

Cool, Comfortable Summer Underwear for Women

UNION Suits of fine lisle; band top; tight knee; all regular sizes; special $1.75

Merode Envelope Suits of the very finest lisle yarn; band top; scalloped edge, in flesh color only; all regular sizes at a special price of $1.75

(Main Floor)

Three Groups of Underpriced Corsets

Lot 1: A few each of these popular makes—La Camille, Parrine, Lily of France, Bien Jolie and Redfern, in newest models; sizes 23 to 30; values to $18, for.....$9.95

Lot Two
Up-to-date models in Lily of France, Redfern, Stylish Stouts, Parrine (in black lace) and front lace styles in La Camille.
Sizes 24 to 36; values to $10 for $6.95

Lot Three
Redfern, Majestic, Bien Jolie, Nemo and other popular makes in sizes from 20 to 36; for inexpensive corsets we strongly recommend your seeing this group of values up to $7.50 at..$4.95

(Third Floor)

Just Twenty Beaded Bags Each $17.50

ALL we have left in stock of these beautiful things to be closed out at the one price.

Overnight Cases —in patent, with or without mirror; inside pockets, special $8.75

Genuine leather **Envelope Purses** $1.00

(Main Floor)

Bewitching Parasols Reduced a Half

CHOICE of any in stock—many of the most beautiful models purchased to sell at twice as much are available, as none are reserved.

Early comers will, naturally, have widest selection.

(Main Floor)

TRAFFIC RULES ARE TIGHTENED.

Discretion to Drop Actions Taken from Policemen.

"Fixing" of Tickets Tied to Cars Also Will Stop.

Only Captains Can Exercise Leniency in Tag Cases.

The Police Commission yesterday made an end of the practice of lenient police officers dropping prosecutions under the traffic laws after violators have been summoned to appear in court. Under a resolution adopted by the commission, a police officer who personally summons a traffic law violator into court has hereafter no power or discretion in regard to dropping the case, but must appear in court and prosecute the person arrested.

The Commissioners declared that in arresting a traffic law violator the officer has exercised his discretion, and that he must go on with the case.

A second change made in the traffic regulations will hereafter prevent a traffic officer from so fixing a ticket he has tied to a traffic law violator's automobile that the case is killed before it reaches the court. The officer, if he believes leniency should be exercised, may now write a note to his captain asking that leniency be shown, but the policeman can do no more than this. The right of action rests solely with the police captain in charge.

Recommendations by Commissioner Barry for changes in the traffic regulations were informally indorsed yesterday by Mayor Snyder and Commissioner Wilson, and at the next meeting, it is expected, formal action will be taken recommending that the City Council amend the traffic ordinances.

Commissioner Wilson at yesterday's meeting urged that traffic officers observe the regulations which prohibit unnecessary conversation between citizens and policemen, though he stated that he believes the crossing policemen can be pleasant and smiling in manner and yet strictly enforce the traffic laws.

The proposed regulations applying to pedestrians, making them in effect amenable to the same rules as now apply to vehicular traffic, were well received yesterday. The consensus of opinion appears to be that their adoption and enforcement will do much to eliminate the many accidents in which pedestrians figure as victims.

LURE :: OF :: FILMS :: WRECKS :: HOME.

Soldier Divorces Mack Sennett Bathing Girl on Unique Plea.

Harriet Shuster.

Two photographs introduced as evidence in her husband's divorce case, yesterday.

MARION SHUSTER wanted his young wife, Harriet J. Shuster, to make a home for him, but she had her mind set on becoming a film actress. He went into the Army and she received his allotment, although she had left him just before he went away as a soldier.

Yesterday Mr. Shuster was granted a decree by Judge Taft, and he offered as exhibits several photographs of his wife, taken as a Mack Sennett bathing girl.

"I presume a man is entitled to release when a woman places her career above her obligations to her home," said the court.

Mrs. Shuster appears in the films under her maiden name. They were married three years ago when she was 20 and he 21.

NEW STORE AT AVALON.

Sun Drug Company's Twenty-first Branch Goes to Catalina.

The Sun Drug Company is establishing a store at Avalon, Catalina Island. The new store, the twenty-first in the chain in Southern California, will be opened next Saturday at 405 Crescent avenue, Avalon. Decision to open the new store was reached recently by I. Eisner, president of the Sun Drug Company, while he was spending a vacation at Catalina. Trained employees will be chosen from the company's Los Angeles stores to operate the Avalon establishment.

HELD ON MOONSHINE CHARGE.

Eduardo Solis, whose arrest was brought about at Santa Barbara by a gasoline explosion, was held for the Federal grand jury yesterday by U. S. Commissioner Long on a charge of operating a moonshine still near Santa Barbara.

MURDER HUNT RENEWED.

Search was renewed yesterday by deputy sheriffs for Dominico Gays and Nick Torrillo, wanted for the murder of Deputy City Marshal Norman and the wounding of Constable Purrier, both of Burbank. The fugitives are believed still to be in this county.

An Event All Los Angeles Is Taking Advantage of!!

And Now the Second Week Begins—6 More Days of Sweeping Reductions—With New Offerings of Thousands of Values—Destined to Leave Lasting Impressions of This

Special Clearance Sale of FLOOR COVERINGS

Hundreds of Rugs of All Qualities and Thousands of Yards of Desirable Carpets and Linoleums Are Going at

1/4 to 1/2 off

Cost Prices on Floor Coverings for Kitchen and Bathroom.

With Warerooms Overstocked, Filled to Overflowing With New Fall Floor Coverings—We Are Offering Unequaled Values in Reductions up to

25% and 50%

33⅓% Savings on Rugs of Quality and Character

$1.00 Felt Base Floor Covering ..... 72c Per Sq. Yd.
Very smoothly finished floor covering; comes in desirable colors in small patterns.

$1.25 Celebrated "Gold Seal" Congoleum ..... 84c Per Sq. Yd.
A durable, waterproof floor covering that has a well-merited reputation for service; tile and conventional designs.

Big Savings in All Grades of Linoleum

$2.00 Walton Quality Linoleum ..... $1.12 Per Sq. Yd.
Rock-bottom price on genuine linoleum with the burlap back; easy to lay and wears well.

$3.25 Lancaster Inlaid Linoleum ..... $1.98 Per Sq. Yd.
Remarkable values in thick, inlaid linoleum that gives the longest service and the best satisfaction. Large variety to select from.

At Half Price

A great assortment of fine Sample Rugs of every size and quality will be sacrificed at HALF PRICE.

$14.50 Ardaline Axminster Rug $7.25
Stunning patterns and colors in desirable Axminster Rugs; just the size everybody needs; 36x63 inches. A rare bargain.

$57.75 Mandarin Seamless Brussels Rug $28.40
Unusual colors and designs at a sacrifice price; 9x12-ft. size. Make your selection early, as the quantity is limited.

$96.00 Manhattan Velvet Rug $48.00
Clean-up price on a large line of Sample Rugs; 9x12-ft. size. The wearing qualities of these rugs are exceptional.

$120.00 Decatur Axminster Rug ... $59.75
Our best sellers going at half price! Attractive designs in popular colors; 9x12-ft. size.

$11.25 Stenciled Fiber Reversible Rug $6.65
You will appreciate these values. The fabric is close woven, the colors desirable and the price is right. 6x9 ft. size:

$19.75 Fiber Rug, 9x12 ..... $11.80

$3.25 Ajax Wool Fiber Rug ... $2.23
Remarkable value in close-woven Rug of fiber and wool; perfectly reversible and wears well; 27x54-inch size.

$7.45 Windsor Velvet Rug $4.80
27x54-inch size, attractive velvet Rugs in Wilton designs; soft colors that harmonize.

$40.00 High Art Tapestry Rug $26.45
Big reduction on 9x12-foot Tapestry Rugs in oriental designs. During the present high prices these rugs are exceptional bargains.

$65.00 Claredon Brussels Rug $43.35
Durable, seamless Rugs, made of the best quality of worsted wool in carefully-selected designs; 9x12-foot size.

$82.50 Whitton Axminster Rug ... $54.90
A revelation in values; deep, thick pile Axminster at 33 1-3% discount; 9x12-foot size; large variety to select from.

$147.50 Khashbar Wilton Rug $98.30
Closing out these extraordinary Rugs at a price that defies comparison; 9x12-foot size; superb colors and designs.

25% off on Figured GRASS RUGS

The most appropriate Rug for this season of the year. We are greatly overstocked on Grass Rugs and will make special concessions to reduce our stock.

6x9 ft. size, Special Price $5.20
8x10 ft. size, Special Price $8.05
9x12 ft. size, Special Price $8.55

Closing Out Fiber Rugs at Discount of

40%

Overell's

SEVENTH & MAIN STS.

Crepe de Chine at $1.65 Yard

Will Be the Wednesday Feature of the

August Silk Sale

Hale's Good Goods
541-543-545 S. BROADWAY

White, black and colored crepe de chines of a pure silk quality. 40 inches wide. Specially priced as a feature of the August Silk Sale, $1.65 yard.

$7.50 Overblouses for $6.50
White Georgette crepe overblouses. Lovely lace and ruffle trimmed styles that tie on side. $7.50 values for $6.50.

$6.00 Waists for $4.95
Georgette crepe waists in a large assortment of styles. Lace trimmed and tucked. $6.00 values for $4.95.

$2.00 Voile Waists $1.50
White voile waists of good quality trimmed with lace and tucks. $2.00 values for $1.50.
(Hale's—Third Floor)

Pongee Silks at $1.00 Yard

Imported all silk pongee of a heavy quality. Natural colors. Special August Silk Sale Price, $1.00 yard.

Tricolette for $2.25 Yard

Tricolette in all the fashionable colors. 36 inches wide. An extra serviceable quality at $2.25 a yard.
(Hale's—Main Floor)

$8.00 Silk Underwear $5.00
Women's envelope chemises, gowns and petticoats of crepe de chine and wash satin. $8.00 regularly. A feature of the August Silk Sale, $5.00.

—**Silk Envelope Chemises** and bloomers of crepe de chine trimmed with lace and ribbon. $8.95 values. Wednesday specials $5.95
—**Camisoles,** an assortment of pleasing styles made of wash satin. $1.25 values. August Silk Sale price $1.00
(Hale's—Third Floor)

HOSIERY
—**Women's Silk Hose,** full fashioned, pure thread silk. Black, white and cordovan. The pair $3.00
—**Women's Silk and Fiber Hose,** black, white and colors. $2.00 values for $1.35
—**Women's Mercerized Hose,** in black, white and cordovan. 75c values. Pair 65c
(Hale's—Main Floor)

Undermuslins $1
—$1.50 values.
—Women's Gowns.
—Women's Envelope Chemises.
—Women's Petticoats.
—Women's Bloomers.
—Women's Drawers.
—Hale specials, $1.00.
(Hale's—Third Floor)

Women's $15.00 Dresses for $8.50
Flowered voile dresses and plaid gingham frocks in women's small sizes. $15.00 values for $8.50.

$2.00 Undermuslins $1.50
Women's gowns, envelope chemises and petticoats of muslin and batiste. $2.00 values for $1.50, Wednesday.

$3.00 Undermuslins $1.95
Women's gowns, envelope chemises and petticoats of muslin, batiste and Windsor crepe—white, pink and figured patterns. Beautiful styles.
(Hale's—Third Floor)

60c Ribbons 35c
—Fancy Dresdens.
—Messalines.
—Stripes.
—Moires.
—Plain Taffetas.
—In many colors.
(Hale's—Main Floor)

NECKWEAR, $1.00 Values.. 75c
Fashionable collars of organdie, lace and net. Worth $1.00. Special Wednesday, 75c.
—**50c Drape Veils,** of net veiling in colors. Specials for Wednesday 25c
—**75c Veilings,** mill ends of plain and figured mesh veilings in many shades. Sale price 50c
—**25c Slip-on Veils,** plain and dotted mesh veils. 2 for 25c
—**15c Handkerchiefs,** plain styles and some with colored embroidery. Wednesday bargains 10c
(Hale's—Main Floor)

For Little Tots

—**Gowns and Pajamas,** made of batiste in pink or white. 4 to 12 year sizes. $1.50 values for $1.00
—**Creepers and Rompers,** made of gingham and poplin, in white and colors. 6 month to 5 year sizes. $1.50 values $1.00
—**Dresses,** dainty little white and colored frocks of gingham, moire and organdie. 2 to 6 year sizes. $5.00 and $6.00 values for just $3.95. $3.95 values.. $2.95
(Hale's—Third Floor)

Dress Goods

—**Up to $1.59 Plaids,** large, medium and small plaids. 36 to 42 inches wide. Special, the yard $1.00
—**$3.50 Storm Serge,** all wool, navy blue. 50 inches wide. Sale price, yd. $2.50
—**$4.25 Tricotine,** all wool, good colors. 50 inches wide. Yard $3.75
—**$2.00 Mohair,** navy blue and black. Brilliant finish. 42 inches wide. Yard $1.75
—**$7.50 Cream Gabardine,** heavy quality. 54 inches wide. Special, yard $5.00
(Hale's—Main Floor)

Have You Used Hyland Crash
Sold Only at Hale's.
Ask the Salesperson to Show It to You

This new "Scotch Crash" towels has many of the virtues of linen toweling without its high price. It is woven of a yarn in which cotton and linen are so spun together as to give it remarkable durability. This yarn is used both ways in the warp and weft. The loose weave makes it soft and very absorbent. There are four qualities of Hyland Crash, named after four famous rivers of Scotland:
—"TAY," 17 inches wide, 27½c a yard.
—"SPEY," 16 inches wide, 30c a yard.
—"DON," 18 inches wide, 32½c a yard.
—"DEE," 17½ in. wide, 35c a yard.

Girls' $15.00 Silk Dresses $7.50
Rose, green, tan, blue and navy silk dresses—several pretty styles in 8 to 15 year sizes. $15.00 values for $7.50, Wednesday.

Girls' $7.50 Dresses $3.95
Gingham, voile and flaxon dresses—dainty styles in 6 to 12 year sizes. $7.50 values for $3.95.

Girls' Smocks for $5.00
Embroidered voile smocks in 8 to 16 year sizes. Specials for Wednesday, $5.00.
(Hale's—Third Floor)

$2.50 Bungalow Aprons $1.95
Remarkably attractive styles made of Peggy cloth in blue and green stripes. $2.50 values for $1.95.

$4.50 Dress Aprons $2.95
Women's dress aprons of plaid Amoskeag gingham. $4.50 values. Wednesday specials, $2.95.

$12.00 All-Wool Sweaters $6.95
All-wool sweaters in tuxedo style with ripple. Assortment of good colors. $12.00 values for $6.95.
(Hale's—Third Floor)

Sale of Home Furnishings

Buy Rugs on Easy Payments

$70 Axminster Rugs, 9x12-ft. size $52.50
$60 Seamless Velvet Rugs, 9x12-ft. size $42.50
$45 Seamless Brussels Rugs, 9x12-ft. size $29.95
$85 Axminster Rugs, 9x12-ft. size $68.25
$90 Wilton Velvet Rugs, 9x12-ft. size $73.75
$75 Axminster and Velvets, 9x12-ft. size $60.00

Blankets

—$7.75 BLANKETS, wool finished plaids in all colors; 66x80-inch size; the pair ... $5.75
—$11.50 BLANKETS, high grade, plaid designs; 66x80-inch size; the pair $8.95
—$8.50 BLANKETS, Beacon blankets in plaids; 66x80-inch size; the pair $6.75
—$12.50 BLANKETS, wool mixed plaid designs; 66x80-inch size; pair $9.95
—$9.00 BLANKETS, fine gray blankets with soft finish; 70x80-inch size; pair $6.95
—$1.75 CRIB BLANKETS, 36x50-inch size; specials for Wednesday $1.19

Bedspreads

—$4.00 Bedspreads, white crochet spreads; full size $2.75
—$5.75 Bedspreads, white crochet spreads; extra heavy $4.50

Pillows

—$1.65 PILLOWS, all feather pillows with fancy ticking; Wednesday specials $1.19
—$2.50 PILLOWS, all feather pillows with fancy ticking, large size $1.75
—$4.50 DOWN PILLOWS, large fluffy pillows; specials for Wednesday $2.95

Draperies

—VOILE CURTAINS, hemstitched, 2¼ yards long; slightly imperfect; $3.50 values. Special, the pair $1.19
—MARQUISETTE CURTAINS, hemstitched; 2¼ yards long; slightly imperfect; $3.75 values; pair $1.98
—NET CURTAINS, curtains of figured filet nets; 2¼ yards long; $4.00 values; pair $2.95
—NET CURTAINS, figured filet net curtains; 2¼ yards long; $5.50 values; pair $3.95
—$6.00 VELOURS, plain drapery velours, in all colors. Sale price, yard $2.95
—$4.00 TABLE RUNNERS, of fiber silk in all colors $2.75
—REPP CRETONNES, Chippendale patterns; worth $1.25; special 59c
—CURTAIN NETS, figured filet nets. Special, the yard 69c
—CURTAIN NETS, figured filet nets, 45 inches wide; yard $1.00
—CURTAIN VOILE, with colored border; yard wide; worth 50c; sale price 29c
—TERRY CLOTH, figured; single and double faced; worth $2.00; sale price $1.35
—CURTAIN MADRAS, figured patterns, all colors; $1.25 value 79c
—FANCY CRETONNES, 36 in. wide; worth 40c; sale price 29c
—REMNANTS of drapery materials, including many kinds in good lengths. All at half price.

—55c PILLOWCASES, bleached, 42x36-inch size 59c
—60c PILLOWCASES, 42x36-inch size; special 59c
—$1.35 SHEETS, bleached, 54x90-inch size $1.19
—$2.75 SHEETS, bleached, seamless, 81x90 inches $2.59
—$3.35 SHEETS, bleached, seamless, 81x99 inches $3.09
—85c SHEETING, bleached, 1¼ yards wide; yard 89c
—48c CAMBRIC, bleached, 36 inches wide; the yard 39c
—30c GLASS TOWELING, Wednesday's special price 25c
—30c DISH TOWELS, specials for Wednesday 25c
—46c TURKISH TOWELS, bleached; special price 39c
—35c BATH TOWELS, unbleached, Wednesday bargains for 25c
—70c BATH TOWELS, Wednesday's special price 59c
—$1.00 TABLE DAMASK, 58 inches wide; yard $1.00
—$2.25 TABLE DAMASK, heavy weight; the yard $1.79
—60c OUTING FLANNEL, 36 inches wide; yard 49c
(Hale's—Main Floor)

WASH GOODS
—60c DIMITY, white striped dimity; sale price 39c
—75c SHIRTINGS, striped "seconds"; the yard 39c
(Hale's—Main Floor)

.65 Yard
lk Sale
epe de chines of a pure
. Specially priced as
Sale, $1.65 yard.

$1.00 Yard
vy quality. Natural col-
rice, $1.00 yard.

$2.25 Yard
olors. 36 inches wide. An
a yard.
oor)

wear $5.00
etticoats of crepe de chine and
the August Silk Sale, $5.00.
f crepe de chine trimmed with
specials $2.95
les made of wash satin. $1.25
..... $1.00
oor)

60c Ribbons 35c
in —Fancy Dresdens.
—Messalines.
—Stripes.
of —Moires.
ay. —Plain Taffetas.
—In many colors.
(Hale's—Main Floor)

Have You Used
Hyland Crash
Sold Only at Hale's.
Ask the Salesperson to Show It to You
This new "Scotch Crash" toweling has many of the virtues of linen toweling without its high price. It is woven of a yarn in which cotton and linen are so spun together as to give it remarkable durability. This yarn is used both ways in the warp and weft. The loose weave makes it soft and very absorbent. There are four qualities of Hyland Crash, named after four famous rivers of Scotland:
—"TAY," 17 inches wide, 27½c a yard.
—"SPEY," 16 inches wide, 30c a yard.
—"DON," 18 inches wide, 32½c a yard.
—"DEE," 17½ in. wide, 35c a yard.

low Aprons $1.95
yles made of Peggy cloth in blue
values for $1.95.

s Aprons $2.95
of plaid Amoskeag gingham.
y specials, $2.95.

ool Sweaters $6.95
xedo style with ripple. An ex-
$12.00 values for $6.95.
s—Third Floor)

nishings
—85c PILLOWCASES, bleached, 42x36-inch size..... 50c
—90c PILLOWCASES, 45x36 inch size; special..... 55c
—$1.85 SHEETS, bleached, 54x99-inch size..... $1.50
—$2.75 SHEETS, bleached, seamless, 81x90 inches.... $2.50
—$3.35 SHEETS, bleached, seamless, 81x99 inches.... $3.00
—85c SHEETING, bleached, 1½ yards wide; yard..... 80c
—45c CAMBRIC, bleached, yard wide; the yard..... 39c
—30c GLASS TOWELING, Wednesday's special price..... 25c
—30c DISH TOWELS, specials for Wednesday..... 25c
—45c TURKISH TOWELS, bleached; special price..... 35c
—30c BATH TOWELS, unbleached. Wednesday bargains for..... 25c
—70c BATH TOWELS, bleached. Wednesday's special price..... 59c
—$1.00 TABLE DAMASK, bleached, 58 inches wide; yard..... $1.00
—$2.25 TABLE DAMASK, heavy weight; the yard..... $1.75
—60c OUTING FLANNEL, white, 36 inches wide; yard..... 45c
(Hale's—Main Floor)

WASH GOODS
—60c DIMITY, white checked dimity; sale price..... 50c
—75c SHIRTINGS, striped; "seconds"; the yard..... 50c
(Hale's—Main Floor)

The Advance In Railroad Securities
looked forward to by some ... many economists may ... than is generally ... who are desirous ... of present low ... A complete ... attractive railroad ... get in touch with our ... A complete ... of any active rail... ... sent free, upon re...

Wire Service With San Francisco, New York and Other Markets
... call 60151, Station 5. ... call 60151, Station 6.
Prompt and Efficient Service"
A. W. COOTE
Stock and Bond Broker
Member
Los Angeles Stock Exchange
San Francisco Stock Exchange
614 S. Spring St.
Phones: 60151 and Main 4112.
Branch Office: 7020 Hollywood Blvd., Phone 576 Hollywood 1. Also 207 East First St., Long ...

Joaquin & Power ... Yield 7%
... 5% Bonds, due ... are a First Lien on ... new 40,000 H. ... Hydro-Electric Plant. A ... Investment for Cali... Savings Banks, and ... Personal Property ... in this State.
... and Interest. ... on Request.
O. Knight & Co.
Stocks—Bonds
411-414 Van Nuys Bldg.
Brokers: Los Angeles Stock Exchange. Telephone 10254

EASTERN INVESTMENT
IRONDACK POWER & LIGHT CORPORATION
1st & Refunding 6's
... 84½, Yielding 7.14%
... Electric Co. owns ap... 50% of common ...
To recommend these bonds. ... upon request.
Howard G. Rath Company
Established 1910
INVESTMENT SECURITIES
Members L. A. Stock Exchange
510 Security Building, Los Angeles.
Telephone 60664.

NOTE
... now offering these fine bonds, ... in California:

	Due	Yield
... & Lux	1930	6.90%
... Cal. Edison	1944	7.00%
... Gas Co.	1924	8.00%

BARTON, WOLFF & CO.
... Bldg. Phone 14218.

PERRY, CALKINS & CO.
... your buying and selling ... orders for
UNLISTED STOCKS
... Bldg. Phone 62874.

Community Savings Bank
BONDS Phone 10312
... and SEVENTH

DAILY TRADE TALK.

Prices Decline Abroad; New Bond Issue; July Business Failures.

That commodity prices have passed their peak abroad as well as in the United States, is the conclusion reached by the Daily Financial America; apparently, the movement toward lower prices is not localized, but it is a world-wide movement. "The touch of nature that makes all the world kin," says this publication, finds a parallel in the unity of mankind in price movements. America's revolt against excessive prices for commodities, particularly clothing, appears to proceed simultaneously with the marking down of British prices. The decline there began in April. "The London Economist's" index for all groups of commodities then stood at 3232. A month later it marked 3199. At the end of June it was 7847.

"As in America, textiles showed the greatest decline in June. In Great Britain this amounted to 9 per cent. These goods having advanced most in the last four years are experiencing the greater reaction here and abroad. The release of long pent up stocks of wool in the Antipodes also has been a strong influence in the markets of Europe and America.

"Some business men of narrow vision have endeavored to resist the current of world opinion on prices, rather than to seek means of cutting costs. Others have blamed the newspapers for keeping the public informed of the demand for lower prices and refusals to buy various high-priced goods. It is creditable to the press of America that it has faithfully performed its duty by recording the progress of this struggle. It has given, is still giving, the views of both sides in this controversy. That it is censured for telling the truth is a tribute to its independence of unwholesome influences. Fortunately for America, her standards of commercial fairness are well established. The business world still frowns on falsehood and concealment and upholds a free press in proclaiming truth."

THE ALFALFA MARKET.

The demand for the better grades of alfalfa was in excess of the supply during the past week, according to the weekly summary of market conditions, which was released yesterday by the Alfalfa Growers of California. The offerings of the growers for the better grades have become smaller in volume than those of poorer quality, causing a wider discount to become prevalent in the local market for the poorer grades. Growers are exhibiting a tendency to market their lower-grade hay in preference to the better grades, holding their stocks of better quality for sale later on, although, according to the report, it is difficult to determine to what extent this practice is going on, and the lighter offerings of good stock may be due to lighter production of this grade.

If is develope that the production of first-class hay is lighter than is anticipated at present, a stronger market for the secondary grades will probably develop when the available supply of best stock is exhausted and only the poorer grades are available.

During the week ended August 7 approximately 1900 tons of hay of all kinds were received, as against 2000 tons during the preceding week. There were 500 tons left over unsold. Current prices for alfalfa are as follows: Choice alfalfa, $40; No. 1 dairy, $34; standard dairy, $31; stock alfalfa, $26.

NEW BOND ISSUE.

The Harris Trust and Savings Bank and E. H. Rollins & Sons are at the head of a syndicate which is offering locally a new $5,630,000 issue of bonds of the Adirondack Power and Light Corporation. These bonds are issued in the form of first and refunding mortgage 6 per cent gold bonds, to be sold at 84½, yielding over 7 1-4 per cent. In view of the fact that the bonds do not mature until March 1, 1950, the issue offers a long-term investment at a high rate of interest. The company operates in the Mohawk and upper Hudson River valleys, serving a highly-developed industrial district, with an estimated population of more than 700,000. Power and light are furnished by the company to such communities as Schenectady, Amsterdam, Oneida and Saratoga Springs, while the company also furnishes power under long-time contracts to distributing companies of Albany, Troy, Utica and other cities. The bonds are secured by a first mortgage on property having a value in excess of the face amount of this issue, the original cost of the physical property being over 130 per cent of all bonds outstanding, including this issue. The net earnings of the company for the year ended May 31, 1920, amounted to $1,372,960, leaving a balance, after payment of all interest charges, of more than $752,000. Net earnings during this period were more than 2.3 times the interest charges on the outstanding obligations of the company.

CALIFORNIA BEAN ACREAGE.

According to a new estimate of bean crop conditions in California, as issued by the California Bean Growers' Association, the 1920 acreage will be about 35 per cent of the 1919 acreage, excluding lima bean acreage. At the present time a normal yield is anticipated.

It is estimated that there will be about 250,000 bags of the new crop of small whites, as compared with a normal yield of 650,000 bags. Large whites will probably total between 150,000 and 200,000 bags, as against a normal yield of approximately 350,000 bags. The amount of pink beans produced this year will be in the neighborhood of 450,000 bags, as compared with the production of 550,000 bags during the year previous. The 1920 crop of Mexican reds, black-eyes, and red kidneys will probably be slightly above the average yield. These figures are based on the presumption that weather conditions will be favorable. The carry-over of the 1918 crop of beans, most of which were of poor quality, is gradually being disposed of, it is stated, and with the beginning of the year 1921 there will be more than a normal supply of all varieties of beans in California warehouses. The Bureau of Crop Estimates places the total production of beans in California for the current year at about 2,338,000 bags.

PENNY COMPANY EARNINGS.

The earnings of the J. C. Penny Company, whose preferred stock was sold extensively in Southern California recently, have been released through the local offices of Merrill, Lynch & Co., through whom the stock was distributed in Southern California. The earnings statement covers the period ended June 30 of this year, and shows sales in excess of $115,850,000, with a balance after operating costs of $3,961,656. Gross profits amounted to $4,395,658, with net profits of $975,016, leaving a surplus, after deduction for dividends on preferred stock, of $570,947.

SCHOOL BOND SALE.

The $100,000 bond sale of the Chaffey Union High School District held at San Bernardino on Monday afternoon, was purchased by the Home and Hibernian Savings Bank at a premium of $1500. Other bidders were as follows: Euclid Savings Bank, $850; Ontario National Bank, $565; Citizens' National Bank, $500; E. H. Rollins & Sons, $433.75; Security Trust and Savings Bank, $348.

BUSINESS FAILURES.

According to the insolvency statistics for the month of July, as reported by R. G. Dun & Co., business failures were the heaviest of any month since December, 1918, while indebtedness was heavier than any month, with the exception of June, since January, 1916. July defaults numbered 681, with liabilities of $31,906,412, as compared with 474 failures, involving liabilities of $32,990,965 during June. In July, 1919, the number of insolvencies amounted to 452, involving about $5,500,000.

Failures during the past month as shown by this report, are over 50 per cent greater in number, and almost 200 per cent larger in the amount of indebtedness than those of July, 1919. This is a decrease in the point of number of failures of 60 per cent from the failures of July 1915, however. The July statement shows a marked increase in large failures, there being forty-eight failures for $100,000 or more. The majority of large insolvencies during the past month occurred in manufacturing lines, which classification also showed the largest increase in total number of defaults.

THE HIDE MARKET: MILWAUKEE PRICES.

[EXCLUSIVE DISPATCH.]

MILWAUKEE, Aug. 10.—Green hides, No. 1, according to weight, 11@13; No. 2, 12@14; green No. 1 bull hides, 10@11; No. 2, 9@10; part cured hides, No. 1, other grades in proportion, 14@16; cured No. 1 hides, 25 pounds and up, according to weight, 15@16; No. 2, 14@17; cured, number 1 bull hides, 12@15; No. 2, 11@13; dry salted hides, 19@21; No. 2, 17@20; dry flints, 25@33.

Horse hides, No. 1, according to size, 5.00@7.00.

Calf skins, No. 1 veals, 2 to 5 pounds, 18½@23½; kips, No. 1 veal, 15@22; No. 2, 17½@20½; No. 1, greener or full, 16@20; No. 2, 14½@18½; G. C. No. 1 runner, 16@18; No. 2, 14@16; dry flint skins, 30@40; dry salted skins, 24@34.

LOS ANGELES STOCKS.

There was no unusual activity on the local stock exchange yesterday. Trading was again quiet, and the undertone of the market for most of the offerings remained steady and unchanged. Oil prices, however, showed a downward tendency toward the close of the call, General Petroleum moving down from $190 to $129.50. Union Oil of Delaware dropped from $27 to $26.75, and Mascot Oil was sold at $2.30. United Eastern made an advance of 5 cents, Adams Mining sold for 3¼ cents, and Telluride Mining changed hands at 36 cents, slight advances were made by Reed, but in the close prices reacted to the opening level.

CALIFORNIA DRIED FRUITS.

[BY A. P. NIGHT WIRE.]

NEW YORK, Aug. 10.—Evaporated apples slow. Prunes slow. Apricots and peaches quiet. Raisins firm.

LATEST PRICES ON BUTTER AND EGGS.

LOS ANGELES, Dec. 10.—Butter, creamery extras, Produce Exchange closing price, 63 per lb.

Eggs, cases included—Fresh extras, Produce Exchange closing price, 54 per doz.; case count, Produce Exchange closing price, 51 per doz.; pullets, Produce Exchange closing price, 47 per doz.; pewee pullets, Produce Exchange closing price, 31 per doz.

Cheese—California flats, 28@30 per lb.

SAN FRANCISCO, Aug. 10. Butter, extra grade, 61. Eggs, fresh extras, 58½; undersized pullets, 38½. Cheese unchanged.

NEW YORK, Aug. 10.—Butter steady; creamery higher than extras, 55@55½; creamery extras, 54¼@54½; creamery firsts, 51@54. Eggs irregular; fresh gathered extra firsts, 52@54; fresh gathered firsts, 47@51. Cheese irregular; State whole milk flats, current make, white and colored specials, 27½@28½; State whole milk twins, current make specials, 26½@27½.

CHICAGO, Aug. 10.—Butter higher; creamery, 43½@53½. Eggs higher; receipts, 21,095 cases; firsts, 46¼@47½; ordinary firsts, 42½@43½; at mark, cases included, 43@46; storage packed firsts, 48@48½.

Exchange Rates Existing Between CANADA AND THE UNITED STATES Make Possible Our Offering of

$3,000,000
Province of British Columbia
6% Bonds

Security of a type comparable with State Bonds. The direct obligation of the Province based upon $810,000,000 assessable property. The total debt is computed at approximately $34,000,000.

Price 92.85 to Yield 7.75%.

BOND & GOODWIN
Members New York Stock Exchange
Title Insurance Building
Telephone Broadway 75
LOS ANGELES
New York Boston Chicago Philadelphia San Francisco Minneapolis Seattle Portland

FINANCIAL.

OFFICE OF THE TIMES.
Los Angeles, Aug. 11, 1920.

Bank clearings yesterday were $10,725,650.53, an increase of $2,852,082.29, as compared with corresponding day in 1919.

	1920.	1919.	1918.
Monday	$12,[illegible]14.00	$9,681,727.13	$4,954,770.80
Tuesday	10,725,650.53	7,843,567.24	5,246,347.65

LOCAL STOCK EXCHANGE.

[Following were the closing prices and sales, as posted yesterday at the Stock Exchange, ground floor, I. W. Hellman Building.]

BANK LIST.

	Bid.	Asked.
Citizens' National Bank	$275.00	$290.00
Commercial National	220.00	225.00
Farmers & Merchants' Nat.	395.00	
First National		475.00
Guaranty Tr. & Sav.	248.00	260.00
Home and H'bernian Bank	200.00	
Merchants' National		200.00
Security Tr. & Sav. Bank	260.00	300.00
Union Bank & Trust Co.	135.00	145.00
U. S. National Bank	150.00	

BOND LIST.

(With Accrued Interest.)

	Bid.	Asked.
American Petroleum Co.	93	
Associated Oil Co.	93	
Edison Elec. Co. 1st 5s	93¼	
Home Telephone Co.	78	82
Pac. Gas & Elec. Co. 1st Ref.	72	75
Pacific Light & Power	78	
L. A. Pac. 1st Con. 5s		83
L. A. Pac. Ry. 1st Ref.		87
L. A. Railway Co.	93¼	
L. A. R. R. Corp. 5s	93	
Mason Trans. & R. Co.	97	
Pacific Co. of California	70	75
Pacific Electric Ry. Co.	94	
Palmer Union 6s		85
Pasadena Home T. & T. Co.	93¼	
Pred. Transportation Co.	88	
S. Monica Bay R. T. Co.	85	91
Union Transportation Co.	80	90
U. A. L. D. T. & T. Co.	85	
Whittier Home T. & T. Co.	80	75

INDUSTRIAL LIST.

	Bid.	Asked.
California Delta Farms	$ 44.50	$ 45.00
California Hospital	60.00	
California Packing com.	92.00	
Consolidated Realty Co.	76.00	
Globe Gr. & Mill Co.	7¼	9
Globe Gr. & Mill 1st pfd.	105.00	
Goodyear T. & R. pfd.	90.75	
Goodyear Textile Mills	87.00	90.00
Hamilton C. & S. Co.	25.00	
Hutchinson Sugar P. Co.	19.00	
L. A. Athletic Club	9.00	12.00
L. A. Dressing Co.	92.00	95.00
L. A. Investment Co.	70	
Occidental Life		130.00
Pacific Mutual Life	590.00	600.00
S. Joaquin L. & P. pfd.	99.00	
S. Joaquin L. & P. com.	8.00	
So. Cal. Edison pfd.	84.50	
So. Cal. Edison com.	88.00	92.00
So. Cal. Iron & Steel Co.		100.00
Title Guar. Co.	4.00	
Title Ins. & Tr. pfd.	107.00	
Title T. & Tr. Co.	180.00	
Union Sugar Co.		85.00

OIL LIST.

	Bid.	Asked.
Amalgamated Oil	$ 64.00	$ 66.00
American Crude Oil	.30	.33
Associated Oil	94.00	95.00
Brophokin Oil	1.00	1.05
Capital	1.19	1.24
Consolidated	.18	.20
Esso Oil Co.	.18	.20
Fullerton Oil	.40	.45
Gen. Pet. com.	92.00	
Gen. Pet. pfd.	98.00	
Gen.	129.00	129.50
Jade Oil Co.	.16	.17
Mascot Oil Co.	2.30¼	2.30
Maxwell Oil Co.	.13	.14
Mt. Diablo	1.00	1.70
Nat. Pac. Oil Co.	.11	.12¼
New Penn. P. Co.	.03	
Olinda Land	.25	.32
Palmer Union pfd.	.35	.50
Palmer Union com.	.45¼	.60
Premier Oil Co.	.45¼	
Reynolds Pet. Co.	.95	
Rio Beach Co.	.05	
Union	112.50	
Union Oil of Delaware	26.75	27.00
United Oil Co.	.17	.19
Victor Oil Co.	.03	
West Coast Oil	100.00	120.00
White Star Oil Co.	93¼	.07

MINING LIST.

	Bid.	Asked.
Autman District—		
Arizona Yuma Basd.	.03	
Adams Mining	.00	.03¼
Argo Mines		.03¼
Big Jim	.02½	.03
Bullfrog Coon	.01¼	.02
Gold Front	.01	.02
Gold Ore	.02	
Gold Road Bonanza		.01
Lee upton Arizona Mining	12¾	
Lucky Boy	.02½	.03
Nellie Min. Co.	.02½	.03
Quinton Conflict	.02½	.04½
Rhyolite	.02½	.04½
Telluride	.35	.40
Tom Reed	1.00	1.05
United American	.00	.02
United Eastern	2.50	2.60
Bona Gold Mining	.00	.12
Consolidated Mines	.01	.01¼
Gold Reef	.00	
Hecla Mining	4.12½	4.17½
Nafarsac Co.	5.00	
Ore Amigo	.01	.02
Richmond	.01	.02
Virginia Louise	.03	.04
Yellow Aster	.50	

Morning session: 16,000 Adams Mining at .03¾; 5 Associated Oil at 84.50; 2000 Big Jim Cons. Mining at .02¾; 1000 Gold Ore Mining at .05¾; 2 Honolulu Oil at 91.00; 10 General Petroleum at 130.00; 2 do. at 129.50; 124 L. A. Investment at .78; 400 do. at .77; 4 $100 2nd Liberty Loan 4¼s, 1917, at 84; 1 $50 do. at 84; 5 $100 2nd Liberty Loan Conv. 4¼s at 84½; 2 $1000 do. at 84½; 13 $100 do. at 84¾; 2 $500 do. at 84¾; 13 $100 3rd Liberty Loan 4¼s, 1928, at 85¾; 1 $500 do. at 85¾; 1 $50 do. at 85¾; 1 $500 do. at 85¾; 1 $100 4th Liberty Loan 4¼s at 85; 1 $50 do. at 85; 1 $500 do. at 85¼; $1000 do. at 85; 9 $100 Victor Bonds at 95¾; 4 $50 do. at 95¾; 2 $100 do. at 95¾; 1 $50 do. at 95½; 600 Mascot Oil at 2.30; 1250 Republic Pet. at .30; 1 S. Cal. Edison com. at 88; 40 do. at 87.50; 10 do. at 87.50; 1000 Telluride Mining at .36; 1000 Tom Reed at 1.01; 500 do. at 1.02; 300 do. at 1.01; 500 United Eastern at 2.55; 25 do. at 2.50; 900 do. at 2.60; 1000 United Oil at .63; 20 Union Oil of Delaware at 27.00; 30 do., 8 at 26.87½; 5 Union at 173.00.

Informal: 3 General Petroleum at 130.00; 2000 Gold Ore Mining, B. 20, at 05¾; 3 $1000 2nd Liberty Loan Conv. 4¼s, 1932, at 84½; 6 $1000 4th Liberty Loan 4¼s at 85¼; 7 $1000 do. at 85; 4 $100 do. at 85½; 500 Telluride Mining at .40; 500 United Eastern at 2.53½; 125 Union Oil of Delaware at 27.00.

BLACKBERRY SLUMP ON PRODUCE MARKET.

GRAPEFRUIT AND PEARS ALSO DECLINE; GRAPES TAKE UPWARD TURN.

Few price changes occurred during the session on the local produce market. All lines of fruits and vegetables were in good demand throughout the day, and both the country and the rail arrivals were moved readily at prices corresponding closely with those of the preceding day. Good stock from the local producing sections was in brisk demand during the early part of the day, and movement during the opening hours was particularly active. Blackberries dressed sharply, owing to the poorer quality of the offerings. Fancy stock continued to move at $3.50@3.75 per crate, but some of the poorer grades were selling as low as $2.75 per crate, a decline of $1 from the previous low level.

Grapefruit and pears were the leaders under a new buying demand. Special packed brands of grapefruit were selling as low as $3.75@4.25 per box, as compared with $2.25 to $2.50 of the preceding day. Bartlett pears ruled about 2 cents per pound, selling to retailers at prices ranging from 6 to 11 cents per pound, according to quality and condition. Watermelons were weak under heavy arrivals, but prices for the most part continued to rule steady, or 1 to 2 cents per pound. Potatoes remained firm at the prices of Monday's market, although receipts were again liberal.

Grapes were the only commodity to advance yesterday. The Thompson seedless variety selling at a premium of 25 cents per crate, while Malagas ruled about ½ cents per pound higher throughout the day, bringing 10 to 12 cents per pound.

DAILY MARKET REPORT.

These are the actual prices obtained yesterday by Los Angeles wholesalers from their sales to retailers, peddlers, hotels, restaurants, cafeterias, etc., as compiled by the United States Bureau of Markets. Terms, cash on the wall.

APPLES—6 cars California arrived; 1 car on track. Supplies moderate, market steady. Sold per lb. according to size and quality. Boxes: Gravensteins, $1.00@1.50; according to size and ...

APRICOTS—Supplies light, market steady. Local, ... according to quality.

BANANAS—No carlot arrivals; 2 cars on track. Market steady. Per lb., mostly 10@11c.

BEANS—Supplies moderate, market strong. Kentucky Wonders mostly 8@9c per lb.

LIMA BEANS—Supplies moderate, quality and condition good. Per lb., 10@12c.

BEETS—Supplies moderate. Per dozen bunches, 30@40c.

BLACKBERRIES—Supplies moderate. Per crate mostly $3.50@3.75.

CABBAGE—Supplies moderate, market steady. Movement good; wide range in quality. Best, 2½c per lb.; fair to good, mostly 1½@2c per lb.

CANTALOUPES—No carlot arrivals. Supplies heavy, market weak, quality and condition wide range. Local ... Pink meats, standard crates, best, 1.25@1.50.

CARROTS—Supplies moderate. Per dozen bunches, 30@35c.

CELERY—Quality and condition good; per dozen bunches, 1.25@1.40.

CHERRIES—Supplies light, market steady. Various varieties, best, 14@15c per lb.

CORN—Supplies moderate, market steady. Local, best, 6@8c per dozen.

CUCUMBERS—Supplies moderate, market steady. Local, best, 60@80 per box.

EGGPLANT—Supplies moderate, market dull; best, 5@7 per lb.

GARLIC—Supplies moderate, mostly 20@25 per pound.

GRAPEFRUIT—No carlot arrivals. Supplies moderate. California, per box, market steady, $3.00@3.25; special packs, brands, 4.00@4.25.

GRAPES—2 cars California arrived; 1 car on track. Supplies liberal, market stronger. Malagas, 10@12 per lb.; Thompson seedless, 6@8 per lb.

LEMONS—No carlot arrivals; supplies liberal; market dull, with range in prices; local stock, packed, 3.50@4.00; loose, 1.25@1.75; per box, mostly 1.50.

LETTUCE—Supplies liberal, market steady. Local field crates, best, 1.00@1.50.

ONIONS—1 car California arrived. New stock; Red, 1.40 per 100 lbs.; Yellow, 1.50 per 100 lbs., packed.

ORANGES—No carlot arrivals; supplies moderate, market steady. Valencias, packed special brands, 125's, 4.00@4.25; 150's and 176's, 3.75@4.00. Local packed, second grade, 1.00@4.25; packing-house culls, 75@1.25 per box.

PEACHES—14 cars California arrived; 4 cars on track, supplies liberal, quality and condition generally good, market slightly stronger. Local, 1.00@2.00 per box; Elbertas, 4@5 per lb., according to variety and quality.

PEARS—2 cars California arrived. Supplies moderate. Bartlett, best, local, 6@8 per lb. Northern, mostly 10 per lb.

PEAS—Supplies moderate. Northern, 10@12 per lb.

PEPPERS—Supplies moderate, bells and chilis mostly 10c per lb.

PLUMS—No carlot arrivals. Supplies liberal. Various varieties, 7@10 per lb., according to variety and quality.

POTATOES—8 cars California arrived; 14 cars on track; 5 cars diverted. Supplies liberal, market steady. Local: Early and White Rose, fancy, 2.50@2.75; choice, 2.25@2.50; No. 1's, 2.00@2.25; No. 2's, 1.75@2.00; per 100 lbs., sacked. No. 1's, 2.50@2.75. Stockton, 1.75@2.00.

RASPBERRIES—Supplies moderate; local, 4.50@5.00 per crate.

SQUASH—Supplies moderate. Local, market steady. Summer squash, open lots, mostly 60@80c; Italian squash, 80@1.00 per lug.

STRAWBERRIES—Local supplies moderate; market steady; per crate, 4.75@5.00.

TOMATOES—No carlot arrivals; supplies moderate, market weaker. Local, best, 60@80; poorer, 40@50 per lug.

TURNIPS—Supplies moderate, per dozen bunches, 30@40c.

WATERMELONS—No carlot arrivals; 8 cars on track. Supplies heavy, market weak. Per lb., 1@2 according to size and variety.

POULTRY PRICES TO PRODUCERS.

Hens, 3 lbs. and under, per lb. 20
Hens, 3 lbs. and up to 5 lbs., per lb. 25
Hens, 5 lbs. and up each, per lb. 32
Fryers, colored, 1½ lbs. and up each, per lb. 32
Broilers, colored, 1 to 1¼ lbs. each, per lb. 32
Broilers, 1¼ lbs. and up each, per lb. 32
Fryers, 2½ lbs. each, per lb. 32
Roasters, soft bone, over 5 lbs. and up, per lb. 32
Geese, per lb. 25
Old cocks, per lb. 14
Ducklings, Pekins, 3½ lbs. and up, per lb. 30
Ducklings, other than Pekins, 3½ lbs. and up, per lb. 17
Old Ducks, 3½ lbs. and up each, per lb. 17
Geese, per lb. 20
Young tom turkeys, 18 lbs. and up each, per lb. 44
Young tom turkeys, dressed, 12 lbs. up, per lb. 50
Hen turkeys, 8 lbs. and up each, per lb. 40
Hen turkeys, dressed, 7 lbs. and up each, per lb. 41
Old tom turkeys, each 40
Old tom turkeys, dressed, per lb. 41
Squabs, 9 lbs. per doz. and under, per lb. 45
Squabs, over 9 lbs. and up per doz., per lb. 37
Belgian hare, 2 to 3½ lbs. each, per lb. 17
Belgian hare, 3½ to 5 lbs. 15
Belgian hare, old 06

David Wark Griffith

the man who turned an original investment of $113,977 into assets of $2,275,000 in three years.

David Wark Griffith, known internationally as Director and Producer of the photoplays, "The Birth of a Nation," "Hearts of the World" and others—admittedly the most famous motion pictures ever produced—occupies the enviable position of the greatest contributor to the success of the Motion Picture Industry.

His genius for discovering and developing motion picture stars—such as Mary Pickford, Douglas Fairbanks, Lillian Gish and many others—and his outstanding ability as a Director of Photoplays on a magnificent scale have placed his productions foremost as the largest money-earners in a very profitable industry, the fifth largest in the United States.

In order to finance wholly his own productions and thereby retain the profits in the business which heretofore had to be divided with outside financial interests, he has incorporated his motion picture interests in D. W. Griffith, Incorporated, which continues with the famous Griffith staff of Stars and principals—an organization whose photoplays have yielded gross returns of over $7,000,000 in twenty-seven months with final net earnings estimated at about $3,000,000.

Class "A" stock at $15 a share is now offered. The investor is exceptionally protected as Mr. Griffith cannot in any year receive any dividends until holders of Class "A" stock receive dividends of $1.50 per share. Mr. Griffith advises us that the Company intends to pay semi-annual dividends beginning about January 1, 1921, at the yearly rate of $1.50 per share—10% on the present price, and these shares enjoy further sharing of profits as explained in our circular. Ask for complete circular C3.

Howard G. Rath Company
Established 1910
INVESTMENT SECURITIES
Members L. A. Stock Exchange
510 Security Bldg. Los Angeles
Telephone 60664

Marine Equipment Bonds

V

Company Management

It is unnecessary to stress the importance of sound corporate management as prerequisite to safety in any class of securities. But particularly in the case of marine equipment bonds it is important to know the standing and affiliation of the management in its relations to other systems of transportation and to other industries from which so much steamship freight traffic is received or derived.

Affiliations are especially important because steamship lines control no right of way and have no natural monopoly.

In order to be specific, let us illustrate with the Pan American Petroleum & Transport Co. First Lien Ten-Year Marine Equipment 7% Convertible Gold Bonds. One of the elements of strength in this bond is the affiliation of the issuing company with the Mexican Petroleum Co., Ltd., of Delaware, which, in turn, is the holding company for the Huasteca Petroleum Company. The Company is also affiliated with the British-Mexican Petroleum Co., Ltd., thus affording access to world markets.

The fleet of ten steel tankers which secure these bonds are chartered to the Huasteca Petroleum Company, where they are profitably employed in providing marine transportation facilities in the distributing end of this great business. Thus the affiliations of the company insure continuous earnings back of the bonds.

We recommend these bonds to our clients because we believe them to embody every essential feature of a sound and profitable investment. The price is 94½ and interest; the yield is 7.80%. If you are interested, call, write or phone for Circular T811.

HOLLYWOOD 6404 Hollywood Blvd.
PASADENA 216 Chamber of Com. Bldg.
SAN DIEGO 424 First Nat. Bank Bldg.
SEATTLE PORTLAND NEW YORK OAKLAND SAN FRANCISCO

BLYTH, WITTER & CO.
U. S. GOVERNMENT, MUNICIPAL AND CORPORATION BONDS
521 Trust & Savings Bldg.
6th and Spring Streets Los Angeles
Telephone Broadway 327.

United States Government
Liberty Loan Bonds and Victory Notes
Are exceptionally attractive investments at present prices.

Issues—	Maturity	Approximate Prices	Approximate Yield to Maturity	Optional Date	Approximate Yield to Opt. Date
1ST LIBERTY LOAN 3½s	June 15, 1947	$90.70	4.07%	June 15, 1932	4.50%
1ST LIBERTY LOAN CONV. 4s	June 15, 1947	88.12	5.01%	June 15, 1932	5.73%
1ST LIBERTY LOAN CONV. 4½s	June 15, 1947	95.20	5.29%	June 15, 1932	6.00%
2ND LIBERTY LOAN 4s	Nov. 15, 1942	84.40	5.19%	Nov. 15, 1927	6.72%
2ND LIBERTY LOAN 4½s	Nov. 15, 1942	94.54	5.45%	Nov. 15, 1927	7.00%
3RD LIBERTY LOAN 4½s	Sept. 15, 1928	94.50	5.06%		
4TH LIBERTY LOAN 4¼s	Oct. 15, 1938	94.30	5.51%	Oct. 15, 1933	5.91%
5TH VICTORY LOAN 3¾s	May 20, 1922	98.66	5.44%	June 15, 1922	6.45%
5TH VICTORY LOAN 4¼s	May 20, 1923	98.60	5.45%	June 15, 1922	7.49%

Orders executed on New York and Los Angeles Exchanges.

Ask for one of our pamphlets on tax exemption of Liberty Bonds

BLANKENHORN-HUNTER-DULIN COMPANY
MUNICIPAL, DISTRICT AND CORPORATION BONDS
I. N. Van Nuys Bldg. LOS ANGELES — American Nat. Bk. Bldg. SAN FRANCISCO — First National Bk. Bldg. SAN DIEGO — 210 E. Colorado St. PASADENA

SECURITY OF PRINCIPAL
HIGH INTEREST RETURN
READY MARKETABILITY

May be obtained from the following bonds which we own, recommend and offer, subject to change in price and prior sale:

Armour and Company 7% 10-year Convertible Gold Notes due July 15, 1930 @ 97 to yield 7.45%.
Miller & Lux, Inc. 1st Mortgage 7% 10-year Gold Bonds due June 15, 1930, @ 100 to yield 7%.
Pacific Gas & Electric Company 5-year 7% Convertible Gold Notes due May 1, 1925, @ 97½ to yield 7.60%.
Pan-American Petroleum & Transport Co. 1st Lien 10-year Marine Equipment 7% Convertible Gold Bonds due August 1, 1930, @ 94½ to yield 7.80%.
Province of British Columbia 5-year 6% Bonds due July 27, 1925 @ 92.85 to yield 7.75%.
Southern California Edison Co. Gen'l. and Ref. Mortgage 6% Bonds due February 1, 1944, @ 88½ to net 7%.
Sutter Basin Company Land Mortgage 8% Guaranteed Serial Gold Bonds @ 100 to yield 8%.
United States Rubber Company 10-year 7½% Secured Notes due August 1, 1930, @ 98¼ to yield 7.76%.

Descriptive Circulars on Request.

CALIFORNIA COMPANY
GOVERNMENT, MUNICIPAL and CORPORATION
MAIN 6807; 10707 BONDS 629 SO. SPRING ST.

WRITE OR CALL FOR INFORMATION CONCERNING
S. S. KRESGE CO. 7's, 1922-26
WARING HAT MFG. CORP. 8% PREF.
SINCLAIR OIL CORP. CONV. 7½'s, 1925
LINCOLN MOTOR CLASS "A" SHARES
ARMOUR & CO. CONVERTIBLE 7s, 1930
MERRILL, LYNCH & COMPANY
MEMBERS NEW YORK, CHICAGO, DETROIT STOCK EXCHANGES
INVESTMENT SECURITIES
COMMERCIAL PAPER
210 VAN NUYS BUILDING PHONE 62870

Investment Opportunities and Our Twenty Payment Plan
These publications tell of good investment stocks, which can be purchased on small payments, extending over a period of twenty months. This plan was originated by us in 1905. You can secure both free.
Write for 17-LT
SLATTERY &

Bond Market

BY C. F. SEIDEL,

Manager, Bond Department, Los Angeles Trust and Savings Bank.

History repeats itself. This statement will be generally accepted. It applies equally to political or economic history. Take, for instance, the period following the Civil War. Financial conditions existed then as exist to some extent today. The purchasing power of money was then and is now very low. The best bonds then could be purchased at a low price, to yield approximately 7 to 9 per cent. Today bonds can be purchased at a low price, to yield over 7 per cent.

* * * * * * * * *

Up to a year or so prior to the Spanish-American War, the other extreme had been reached. First-class bonds yielded only 3 or 4 per cent. Now, following the World War, the condition is again reversed. Bonds are cheap and their yield is high. Purchases made today will cause the possessor to look back five years hence with gratification that advantage was taken of the present situation. The Bond Department of The Los Angeles Trust and Savings Bank is therefore giving herewith a partial list of its offerings of securities for the advantage of the people of Los Angeles:

* * * * * * * * *

Southwestern Bell Telephone Company's 5-year 7 per cent Convertible Gold Notes—coupon notes of $1000, $500 and $100. The company owns and operates the properties of the Bell Telephone System throughout the States of Missouri, Kansas, Arkansas, Oklahoma and Texas, which for many years it has owned or controlled through subsidiary companies. The company also owns the entire capital stock of the Southwestern Bell Telephone Company (of Illinois), which owns and operates the Bell Telephone System property in East St. Louis, Illinois, and over 90 per cent of the capital stock of the Dallas Telephone Company, operating in Dallas, Texas. In addition seven smaller telephone companies, which operate in the above territories, are controlled and the company connects with other systems which it does not own. At 97½ and interest, to yield 7.60 per cent.

* * * * * * * * *

Wickwire Spencer Steel Corporation's (of Massachusetts) 7 per cent First Mortgage Sinking Fund Gold Bonds—$500 and $1000 coupon bonds. The company has nine plants located in Worcester, Clinton, Palmer and Spencer, Massachusetts and Buffalo, New York. The business is a large and important industry, independent and self-contained, with complete and modern plants in which are carried forward all the successive steps, from the production of the iron ore (the basic raw material), its conversion into pig iron and steel ingots, to the manufacture of wire rods and of all forms of wire products which the market demands. At 100 and interest.

* * * * * * * * *

Utah-Idaho Sugar Company's First Mortgage (Serial) 7 per cent Gold Bonds—coupon bonds in denominations of $1000 and $500. This company is one of the largest producers of beet sugar in the United States, its present production representing about 10 per cent of the total beet sugar production of the country. The business has been in successful operation since 1891. At prices, according to maturity, yielding approximately 7¾ per cent.

* * * * * * * * *

Miller & Lux, Inc., First Mortgage 7 per cent ten-year Gold Bonds—coupon bonds of $500 and $1000 denomination. Tax exempt in California. These bonds are secured by approximately 1,000,000 acres of land in California, Utah, Nevada, Idaho and Oregon, which with improvements is conservatively estimated at a present value of $50,000,000. At 100 and interest, yielding 7 per cent.

* * * * * * * * *

Southern California Edison Company's General and Refunding Mortgage 25-year 6 per cent Gold Bonds, "Series of 1919"—coupon bonds of $1000, $500 and $100 denominations. Registered bonds in denomination of $1000 or multiples thereof. Tax exempt in California. The company operates in ten counties in Southern California and the San Joaquin Valley, with an area of more than 55,000 square miles and a population of over 1,000,000, serving either directly or at wholesale, more than 150 cities and towns. At 83½ and interest, yielding 7 per cent.

* * * * * * * * *

Ohio Cities Gas Company's 7 per cent Convertible Serial Gold Notes—in coupon form of $1000. The company ranks among the six largest oil properties in the United States, its operations including every phase of the oil industry. It owns and leases over 850,000 acres in the oil fields of Pennsylvania, Ohio, West Virginia, Kentucky, Illinois, Kansas, Oklahoma, Texas and Louisiana. It owns more than 3000 oil wells with a settled production furnishing an income of $38,000 per day, and six refineries with a daily capacity of more than 25,000 barrels. At prices, according to maturity, yielding approximately 8 per cent.

* * * * * * * * *

Pan-American Petroleum & Transport Company's First Lien 10-year Marine Equipment 7 per cent Convertible Gold Bonds—coupon bonds in denominations of $1000 and $500, secured by a first mortgage on a fleet of ten steel tank steamships. The company states that its oil deliveries at the present time are at the annual rate of approximately 30,000,000 barrels, and that with its controlled and affiliated companies, if no unforeseen delays occur, should have facilities for handling 45,000,000 barrels per year by 1921. This is about 2½ times the volume of oil handled in 1919, the average of which is given as 18,300,000 barrels. Price of bonds 94½ and interest, yielding 7.80 per cent.

* * * * * * * * *

You are invited to come in and talk over these and other investment offerings with the writer at the Bond Department of The Los Angeles Trust and Savings Bank.

NOTICE TO CORPORATIONS.

The State Corporation Franchise Tax is now due and will be delinquent on August 10 at 6 p.m. State Treasurer Friend W. Richardson informs us that in order to accommodate taxpayers he will accept cashiers' checks, drafts or certified checks in payment of this tax, instead of money as the law requires.

THE LOS ANGELES TRUST & SAVINGS BANK.

Bond Department LOS ANGELES TRUST AND SAVINGS BANK

A FINANCIER'S ADVICE TO SMALL INVESTORS.

To make more than 4% to 6% you must do as the rich do—COMBINE your capital with others.

By uniting with 1000 or more, each investing from $100 to $5000, $100,000 to $1,000,000 can be raised. With this amount BIG BUSINESS can be conducted—MONEY made.

Financial concerns are the safest and often earn from 15% to 50% annually.

Lending money under the AMORTIZATION PLAN is the best of all, because the loan is DECREASED while the security is INCREASED.

UNITED MORTGAGE AND LOAN CORPORATION offers you the opportunity. It is RIGHT in every particular.

Subscriptions from $100 to $5000 cash or payments. Call, phone or write.

UNITED CORPORATIONS CO.,
Financiers of Substantial Investments.
707 Van Nuys Building. Phone 11625.

KLINK, BEAN & COMPANY
PUBLIC ACCOUNTANTS
1020 Title Insurance Building, Los Angeles
San Francisco 60985—Main 8205 Los Angeles

STEVENS, PAGE & STERLING
STOCKS AND BONDS
I. C. Stevens James E. Page E. C. Sterling
612175—Pico 3070 610 Van Nuys Bldg.

In Young and Throckmorton Counties, Texas
OUR WELLS ARE BORING AT FULL SPEED.
NOW IS THE TIME TO GET YOUR SHARE OF THIS WONDERFUL INVESTMENT.
TEXAS HOLDING COMPANY
604-607 Hibernian Building

QUIRK BROTHERS
STREET IMPROVEMENT BONDS
INCOME TAX EXEMPT
The Street Improvement Bond House
901 Hibernian Bldg., Los Angeles, Cal. 310 Watts Bldg., San Diego, Cal.

Banks, Huntley & Co.
BONDS — INVESTMENT SECURITIES
203 HIBERNIAN BLDG.
12630 TELEPHONES BDWY. 30

WM. CHEADLE BORCHERS
BONDS AND INVESTMENTS.
608-610 Trust & Savings Bldg. Los Angeles, California.
Telephone Broadway 261

Stephens & Company INVESTMENT SECURITIES 621 SOUTH SPRING STREET

NEW YORK STOCK EXCHANGE

[BY A. P. NIGHT WIRE.]

NEW YORK, Aug. 10.—Favorable developments in today's stock market encouraged moderate ventures on the long side and prices responded with early advances of 1 to 4 points.

Pressure of stocks was not wholly relieverd, however, the list showing sensitiveness at intervals to the weakness of particular issues.

Purchases of high-class railroad stocks continued. Individual instances of short selling and liquidation were frequent but the action of the list as a whole was better.

Short covering was influential in carrying prices higher, but when the inquiry slackened and liquidation cropped out the market gave way readily. Business was largely contracted late in the session, but the advance was under way again in many stocks at the close. Sales approximated 525,000 shares.

Sterling exchange was quoted about 3 cents above yesterday's lowest figure, but French and Italian bills sold at concessions. The stock market seemed to show less concern over developments in Poland.

Bonds moved in confused fashion with foreign issues, losing ground. Liberty issues sold off but stiffened at the close when large blocks were purchased. Total sales, par value, $8,650,000. Old United States government bonds unchanged on call.

STOCK QUOTATIONS IN NEW YORK CITY.

[Furnished by Logan & Bryan, Members New York and Boston Stock Exchanges, Van Nuys Bldg., Los Angeles.]

NEW YORK, Aug. 10—Following are the closing prices, sales, and high and low quotations today:

Sales.	Stocks—	High.	Low.	Closing bid.
200	Ajax Tire	45	44¾	44
1,100	Alaska	1¾	1½	1¾
2,100	Alaska Juneau	1¾	1½	1¾
1,600	Atlantic Gulf & W. I.	133¾	133	133¼
1,000	Allis Chalmers	29	28	29
100	Alloy Steel	80		70
1,200	Am. Agr. Chemical			79
1,200	Am. Beet Sugar	76½	76	77½
800	Am. Car & Fdy. Co.	123¼	123	123¼
2,400	Am. Can Co.	32	31¾	31¾
600	Am. Cotton Oil	25¾	24¾	24¾
2,400	Am. Drug Syndicate	9¾	9¼	9¼
100	Am. Express	129	128	127½
300	Am. Hide & Leather	14	13½	13½
1,300	Am. Hide & L. pfd.	73¾	71¾	71¾
200	Am. Ice Sec.	23	23	23
2,200	Am. Int'l Corp.	60¼	58¾	59¼
300	Am. Locomotive	94¾	93½	93½
600	Am. Ship & Com.	21¾	20¾	20¾
1,700	Am. Steel Fdy. Co.	33¾	33¼	33¼
1,000	Am. Smelt. & Ref. Co.	53¾	52¾	53
1,100	Am. Sugar	114¾	114¾	114¾
200	Am. Sugar pfd.	107½	106½	107½
2,200	Am. Tobacco	178¾	174¾	175
200	Am. Tel. & Tel. Co.	96¾	96¾	96¾
500	Am. Tobacco Co.	166½	165¾	165¾
1,000	Am. Safety Razor	13¾	12¾	12¾
1,500	Am. W. Paper pfd.	43¾	43¼	43¼
2,100	Am. Woolen	74	73¼	73¼
300	Am. Zinc & Lead	11¾	11	11
2,700	Anaconda	34½	33¾	33¾
1,200	A. T. & Santa Fe	90¾	89¾	90¼
500	A. T. & Santa Fe pfd.	76	75¾	75¾
36,000	Baldwin Locomotive	104¼	102¾	103¾
400	Baldwin Loco. pfd.	108	106	106
1,300	Baltimore & Ohio	34	33½	33¾
100	Batl. & Ohio pfd.			45¼
1,000	Bethlehem Motors	15¾	14¾	15
11,000	Bethlehem Steel "B"	70¼	68¾	69¾
100	Bklyn. R. T.	39	38¾	38¾
400	Bush Terminal	84	83½	83½
400	Butte & Superior Cop.	16¾	16¾	16¾
200	Cadillac Motor	80	80	80
100	Cadda Oil	10	10	10
100	California Packers	63¾	63¾	63¾
400	Cal. Petroleum Co.	24	23¾	23¾
400	Cal. Petroleum pfd.	61	60	60
1,800	Canadian Pacific	115½	114½	115
2,000	Central Leather	57	56¾	57
1,800	Certain-te Powder	80	80	80
900	Chandler Motors	82¾	82	82
200	Chesapeake & Ohio	54¾	54	54
1,600	Chile Copper	21¾	21¼	21¼
400	C. & O. & G. W.	20	20	20
200	C. & O. & G. W. pfd.	37	37	37
700	C. M. & St. Paul	39¾	39¼	39¼
700	C. M. & St. Paul pfd.	50	49¾	49¾
1,200	Cons. Gas	86¾	86¼	86¼
300	Columbia Gas	51¾	51¾	51¾
4,200	Consolidated Gas	50¾	50¼	50¾
1,000	Consolidated Gas rights	21	20¾	20¾
1,000	Corn Candy	102	102	102
200	Cosden & Co.	7¾	7¾	7¾
4,300	Cuban American Sugar	31¾	31¼	31¼
1,600	Cuba Cane Sugar	27¾	27¼	27¼
2,700	Cuba Cane Sugar pfd.	77¾	77¼	77¼
1,000	Cuba Cane Sugar rts.	2¾	2¾	2¾
400	Cuban-Am. Manganese	21	20¾	20¾
200	Distillers Securities	54	53¾	53¾
4,200	Dome Mines	10¾	10¼	10¼
200	D. & R. G.	24¾	24¾	24¾
200	D. & R. G. pfd.			45
100	Erie	13¾	13¾	13¾
400	Erie 1st pfd.	22¾	22¾	22¾
400	Famous Players	69¾	68¾	68¾
2,500	Gaston Williams	6¾	6¾	6¾
300	General Cigars	69	69	69
11,200	General Motors	29¾	28¾	28¾
1,500	Goodrich Rubber Co.	50¾	49¾	50
200	Great Northern pfd.	72¾	72¾	72¾
100	Greene Cananea	27	27	27
700	Gt. Nor. Ore Ctfs.	31¾	31¼	31¼
200	Gulf States Steel	45¾	45¾	45¾
600	Hupp Motors	23¾	23¾	23¾
500	Haskell Barker	60	60	60
1,100	Hendrickson Motor Co.	43	42¾	42¾
1,900	Industrial Alcohol	80¼	79¾	79¾
400	Int'l Harvester com.	119½	119	119½
1,700	Int'l Mer. Marine	17¾	17¼	17¼
1,700	Int'l Paper	51¾	51¼	51¼
1,300	Int'l Marine pfd.	22¾	21¾	21¾
8,400	Invincible Oil	23¾	23¼	23¼
1,300	K. C. Southern	17¾	17¾	17¾
200	Kelly Springfield com.	29¾	29¾	29¾
1,000	Loft Candy	42¾	42	42
2,000	Kenyon Tire Co.	16¾	15¾	15¾
900	Lackawanna	76¾	76¼	76¼
100	Louisville & Nashville	23	23	23
1,700	Lowe-Inc.	29¾	29¼	29¼
200	Lorillard Tob. Co.	130	128	128
4,000	Maxwell Motors	10¾	10	10¼
1,400	Do. 1st pfd.	18	16	17¾
5,0	Boston Oil	7	6¾	6¾
7,100	Island Oil	5¾	5¾	5¾
2,500	Mex. Petroleum Co.	154¾	152	153
8,000	Middle States Oil	19¾	18¾	18¾
1,300	Midvale Steel	26¾	26¼	26¼
100	Minn. & St. L.	12¾	12¾	12¾
900	M., St. P. & S. S. M.	63¾	63	63¾
100	Montana Power com.	61	61	61
2,200	Missouri Pacific	22¾	21¾	21¾
2,900	Missouri Pacific pfd.	42¾	41¾	41¾
200	National Lead	72	72	72
900	National Enamel	73	73	73
4,800	National Analine	75¾	73¾	73¾
100	Nevada Con.	16¾	16¾	16¾
700	N. Y. Air Brake	91	90	90
2,800	N. Y. Central	71¾	70¾	70¾
100	New Haven	43	43¼	43¼
13,900	N. Y., N. H. & H.	34¾	33¾	33¾
200	Norfolk & Western	88¾	87¾	88¼
300	North American	50	50	50
1,100	Northern Pacific	73¾	72¾	72¾
200	Pure Oil	27¾	27¾	27¾
200	Owens Bottling	47	47	47
2,500	Oklahoma Producers	8¾	8¾	8¾
800	Otis Steel	30¾	30¼	30¼
600	Penick Gas & Electric	45	45	45
100	Phillips P.	84¾	84¾	84
12,200	Pan-American com.	69¾	68¾	68¾
2,100	Pan-American "B"	74	73	73¾
500	Penn. R. R. Co.	40¾	40¾	40¾
100	People's Gas			40¾
1,900	Pere Marquette com.	27¾	26¾	26¾
4,700	Pierce-Arrow com.	27¾	26¾	26¾
700	Pierce Oil Corp.	24¾	24¾	24¾
900	Pittsburg Coal	58¾	58¼	58¼
100	Pitts. & F. Ys. com.	20¾	20¾	20¾
1,000	Pressed Steel Car	49¾	49¾	49¾
500	Pond Creek	12¾	12¾	12¾
2,200	Puerto Allegre Sugar	74¾	74¾	74¾
2,000	Ry. Consolidated	21¾	21¾	21¾
300	Ry. Steel Spring Co.	72¾	72¾	72¾
10,300	Reading	87¾	86¾	86¾
4,000	Republic I. & S.	70¾	69¾	69¾
100	Republic Truck	20¾	20¾	20¾
4,000	Rock Island	32¾	32¾	32¾
100	Rock Island 7%	71¾	71¾	71¾
1,400	Royal Dutch. N. Y.	71¾	71¾	71¾
700	Rumley com	28	27¾	27¾
200	Saxon Motors	6¾	6¾	6¾
200	Seaboard Air Line			9¾
1,200	Sears-Roebuck Co.	130¼	130	127
9,900	Sinclair Oil	28	24½	25
200	Shattuck Copper	34½	34½	34½
200	Shell Trans. & Trading	61¾	61	60¾
200	Sloss S. & I. Co.	59¼	59¼	60
900	St. L. & S. F. Com.	23¾	23¼	23¼
800	St. L. & S. W.	19¾	18¾	18¾
2,300	St. L. & S. W. pfd.	19¾	19¾	19¾
2,500	Southern Pacific	91	90	90¾
6,000	Southern Railway	27¾	26¾	26¾
300	Southern Ry. pfd.	59¾	58¾	58¾
2,800	Stromberg Carburetor	66¾	65¾	66¼
8,300	Studebaker com.	61	59¾	60¾
1,200	Stewart-Warner	30	28¾	29¼
1,200	Texas Pacific C. & O.	29	28	28¾
2,400	Tennessee Copper	64¾	62¾	64¾
1,700	Republic Iron & Steel	85¾	84¾	85
4,600	Texas Oil	45¾	42¾	42
2,500	Texas Pacific	17¾	17	17¾
1,300	Tobacco Products	53¾	51¾	51¾
3,400	Transcontinental Oil	10¾	9¾	9¾
1,600	Union Oil of Delaware	23¾	22¾	23¼
2,400	Union Pacific	114½	113¾	114
500	Union Pacific pfd.	84½	84¼	84½
600	Utah Copper	67¾	67¾	67¾
100	Utah Securities	6¾	6¾	6¾
1,000	United Food Products	56¼	55	56
500	United Fruit	137	136	136¾
5,800	United Retail Stores	7¾	7½	7½
500	U. S. Cast Iron Pipe	13	12¾	12¾
600	U. S. Cast Iron Pipe pfd.			48¼
18,500	U. S. Steel Corp.	93	91¾	92¼
6,000	U. S. Steel Cor. pfd.	105¾	105¼	105¾
200	U. S. Smelting	43	43	43
1,300	U. S. Smelting pfd.	49	49	49
100	Va.-Car. Chemical Co.	62¾	62	62¼
17,300	Vanadium Steel	67¾	64¾	64¾
100	Wabash	24	23¾	23¾
400	Wabash pfd. "A"	34	33¾	33¾
2,000	Westinghouse	39¾	38¾	38¾
200	Western Md. com.	9¾	9¾	9¾
200	Western Pacific com.	26¾	26¼	26¼
500	Western Pacific pfd.	39¾	39¾	39¾
700	W. & L. E.	16	15¾	15¾
3,200	Willys Overland	10	9¾	9¾
500	Worth. Pr. com.	92	91¼	91¼
200	Wisconsin Central	28	104½	104¾
400	Woolworth com.	117¾	117¾	117¾
200	Worthington Pump	57¾	57¼	57½
1,400	Remington Typewriter	49	45	47½

Total sales of stocks—492,900 shares.
Total sales of bonds—$9,261,000.
Money—Opened at 7 per cent; closed, 6 per cent; ruling rate, 6 per cent; loan, 6 per cent; high, 7 per cent; low, 6 per cent.

LATEST NEW YORK BOND QUOTATIONS.

[Furnished by Logan & Bryan, Members New York and Boston Stock Exchanges, Van Nuys Bldg., Los Angeles.]

NEW YORK, Aug. 10.—Following are quotations of the New York Stock Exchange:

	Close— Bid.	Asked.
Amer. Smelt. & Ref. 5s	74¾	75
Amer. Smelt. Col. 5s, 1946	100¾	101
Armour 4½s, 1939	77¾	78
A. T. & S. F. 4s, 1995	81	82
B. & O. Conv. 4½s, 1933	82¾	83
Cal. Gas Unifying 5s, 1937	85	86
C., M. & St. P. Gen. A 4½s, 2014	56¾	57¾
C., R. I. & P. Ref. 4s	69¾	70¾
Chic. & N. W. Gen. 3½s, 1987	64¾	65¾
Great Northern 4½s, 1961	74¾	75¾
Illinois Central 4s, 1952	80	81
Interborough Rapid Tr. 5s, 1966	84¾	85¾
Kansas City Southern 5s, 1950	85	86
Missouri Pacific 4s, 1975	53¾	54¾
Missouri Pacific Gen. 4s, 1938	64¾	65¾
Rio Grande Western 1st 4s, 1939	64¾	65¾
St. L. & S. F. R. R. 4s	56¾	57¾
St. L. & S. F. Adj. 6s, 1960	48¾	49¾
St. L. & S. F. Inter. 5s, 1950	74¾	75¾
St. L. & S. W. 1st 5s, 1989	84	85
Wilson 6s, 1941	60¾	61¾
Kansas City Southern 3s, 1950	55	55¾
C. C. C. & St. L. Gen. 4s, 1993	68¾	69¾
Northern Pac. Prior Lien 4s, 1997	67¾	68¾
Rutland 4½s, 1941	62¾	63¾
Inter Rapid Transit 5s, 1966	42¾	43¾
Hudson & Manhattan Rec. 5s	23¾	24¾

NEW YORK CURB CLOSE

[Furnished by Logan & Bryan, Members New York and Boston Stock Exchanges, Van Nuys Bldg., Los Angeles.]

NEW YORK, Aug. 10.—Closing quotations:

	Close— Bid.	Asked.
Industrials—		
Air Reduc.	39	40
Aetna Exp.	9¼	9½
Chevrolet	250	500
Curtis Aero.	2	3
Holly	55	60
Inv. Oil	7¾	8
Lake Tor.	1¾	2
Sub. Boat	4¾	5
Unit'd M.	40	60
U. S. Sh.	1¾	2
Wright-M.	30	34
Peerless	42½	43
Ajax Asphalt	43¼	44
R. Candy	9	10
Tob. Exp.	7¾	7¾
Goldwyn	14	17
Oils—		
Barnet	1	5
Boston	15-16	1
Caddo	6¾	6¾
Elk Basin	2¾	2¾
Glenrock	2¾	2¾
Met. Pet.	11¾	12
Merrit	1¾	1¾
Midwest Ref.	146	148
Midwest Oil	114	115
Northwest	23	27
Okmulgee	¾	⅞
Sapulpa	2¾	3
Sequoyah	2-16	3-16
Maryland	4¾	4¾
Simms	11	11½
White Oil	¾	1
Prod. & Ref.	5¾	5¾
Ryan	1¾	2
Quaker	2¾	2¾
Boone	2¾	2¾
Mines—		
Butte N. Y.	¾	⅝
Caledonia	18	20
Can. Cop.	¾	1
Iron Blos.	1¾	2
Kerr Lake	2¾	3½
Magma Cop	21	23
Mason Val.	1	1¼
McNeil-Rods. old	55	60
Do. new	5½	6
Nipissing	8	8¼
Ohio Cop.	¾	1
Stewart	19	14
Success	¼	⅜
Tono. Ex.	1¾	1¾
Torrington	¾	1
Can. Cop.	1¾	2¼

OIL STOCKS.

[Furnished by A. R. Crary & Co., 119 West Fourth street, Los Angeles.]

NEW YORK, Aug. 10.—Closing quotations:

	Close— Bid.	Asked.
Anglo	20	20¼
Borne R.	420	460
Buckeye	220	230
Crescent	120	125
Do. pfd.	100	103
Continental	110	115
Cumberland	27	29
Cum'land	140	145
Eureka	270	280
Galena	90	93
Do. pfd.	90	92
Ill. Pipe	150	155
Ind. Pipe	87	90
Nat. Trans.	27	29
N. Y. Trans.	160	170
N. Pipe	90	95
Ohio Oil	277	283
Penn.	20	21
Penn. Mex.	40	44
Prairie Oil	520	540
Prairie P.	180	190
Ref. Oil	340	360
S. Pipe	120	125
S. W. Oil	240	250
S. W. P. Oil	62	65
S. Oil Cal.	301	305
S. Oil Ind.	620	635
S. Oil Kan.	610	630
S. Oil Ky.	325	350
S. Oil N. Y.	345	355
S. Oil Ohio	615	630
Do. pfd.	170	180
Swan & F.	65	90
Union	110	120
Do. pfd.	80	95
Vacuum	345	355
Wash'ton	27	30
S. Oil Neb.	400	440

FOREIGN BOND LIST; LATEST QUOTATIONS.

[Furnished by Logan & Bryan, Members New York and Boston Stock Exchanges, Van Nuys Bldg., Los Angeles.]

NEW YORK, Aug. 10.—Following are quotations on foreign bonds today:

Bonds—	Close— Bid.	Asked.
Anglo-French 5s, Oct., 1920	99½	99¾
United Kingdom 5½s, Nov., 1921	95¾	96¼
Republic of France 5s, 1931	81	82
Paris Co. 1921	81	82
Mar-cilles Cs	87	94
Russian Ext. 5½s, 1921	24	28
Russian Int'l 5½s, 1926	20	23
Dominion of Canada Ext. 5s, 1921	97	97¼
Dominion of Canada Ext. 5s, 1931	96	97
Dominion of Canada Ext. 5s, 1929	93¼	93¾
Dominion of Can. 5s, March, 1937	94	96
United Kingdom 5½s, 1937	82¼	83¼

BOSTON COPPER MARKET

[Furnished by A. R. Crary & Co., 119 West Fourth street, Los Angeles.]

BOSTON, Aug. 10.—Closing quotations:

	Close— Bid.	Asked.
Ahmeek	59	60
Adventure	50	75
Baltiolia	124	125
Alaska	1¼	1¾
Allouez	20	22
Alouna	20	40
Am. Zinc	1⅞	1⅞
Do. Ltd.	7	8
Arcadian	2¾	2⅞
Arnold Min.	—	50
Ariz. Com.	9	9½
Barnes K.	55	100
B. K. Gas	5	7
Boston Ely	4	5
Baltic	2	4
Bogale	50	100
Boston Elev	61½	62
Belmont	1¾	2
Bingham	8	8¼
Big Heart	8¾	9
B. Hawk	50	60
Bohemia	75	125
Booth	3¼	3½
B. & Maine	24	25
Butte & B.	3	3
Butte & L.	9	12
B. & N. Y.	50	100
Cayade	20	50
Cal. & A.	23	24
Cal. & L.	20	25
Cal. & H.	250	260
Canada	50	75
Can. Mex.	9	22½
Centennial	10	10½
Cherokee	50	100
Chief Cons.	2¾	3¼
Chino	21¾	22
Cons. Ariz.	40	50
C. C. Mine	2¾	2¾
Copper	25	30
Crown R.	10	25
Crystal	23	24
Davis-West.	1	1½
Davis Daly	1¾	1¾
Denbigh	18	19
Calaveras	1	1½
Ely Con.	8	12
Manhattan	70	80
E. Butte	8¾	9
Fairbanks	48	52
First Nat.	85	90
Franklin	50	55
Gadsden	50	60
Gerton Pot.	13	14
Granby	25	26
Gold Dorris	20	21
Gold Cons.	8	12
Hancock	9¾	10
Helvetia	5	6
Hollinger	5	5
Houghton	25	30
Howe Sd.	24	24
Do. pfd.	77½	78
Ind. Prod.	17½	18
Do. pfd.	45	48
Iron Cap	8	9
Island Oil	5¼	5¾
J. Verde	29	32
Kewenah	1¾	2¼
Lake Cop.	2¾	3
La Rose	25	50
La Salle	2¾	3
Mass. Cop.	3	3½
Majestic	10	15
Mex. Metals	7	10
Miami	18¼	19
Michigan	4	5
McK. Dar.	45	55
Mohawk	50	50½
Mayflower		
O. Colony	4¾	5
Nev. Cons.	10	10¾
Nipissing	8¼	8¾
Nixon	7	10
Nev. Dong.	17	20
New Idra.	3	4
New Cora.	16¼	16¾
New River	29	30
Do. pfd.	84	85
N. Lake	50	70
Old	23¾	24
Daddy	1¾	2
Mutual	2¼	2¾
Ohio	16	17
Oilwell	1¼	1⅝
Old Dom.	20	22
Oneco	7	10
Onondaga	10	20
Osceola	34	40
Orphoma	24½	25¼
Quincy	45	47
Rav Herc.	50	75
Rio Cons.	13¼	14
Rhode	11	12
Seneca	13¾	14¾
Seven M.	10	12
Shannon	2	3⅛
Shattuck	4	10
Stewart		
Mfg. Co.	23	26
S. Marr.	38	58½
S. Lake	2¾	2¾
S. Utah	15	20
Sup. & P.	3	3¼

00
Light Company
Gold Notes
Due August 1, 1925
ce at 103 up to August 1, 1922; at
er at 101. Interest pay-
the office of the
York.
1000, $500 and $100.
paid at source.
rritory
ita, El Paso and Galveston, situated
e richest and most rapidly-growing
ons of Texas. The total population
d is estimated at 751,450.
Issue
Lien Thirty-Year 5% Bonds, due
1, 1943; and $2,000,000 General
Bonds due August 1, 1925.
d Bonds
more than 93% of the common stock
e Fort Worth Power & Light Com-
he General Lien Gold Bonds, due
ast 1, 1925, are secured by a general
on all the property, subject only to
First Lien Thirty-Year 5% Gold
ds, of which $3,797,000 are now out-
ding in the hands of the Public. Gen-
Lien Bonds cannot be issued for any
r purpose except for pledge under
Bond Secured Notes.
erty
of Notes Additional equity is fur-
d through the pledge of $12,574,-
par value of stocks of the controlled
anies.
t Yielding 8.50%
evens, Page & Sterling
I. N. Van Nuys Bldg.
Los Angeles

Guaranty Bank Offering
N
AMSHIPS
ting over 100,000
-weight capacity are
security for the new
0,000,000 Pan Amer-
leum and Transport
Lien Ten-Year Marine
t 7% Convertible
ds.
ill be insured for an ag-
unt equal to 115% of the
these Bonds, giving pro-
st loss of damage from
and accident liability.
ese bonds are a direct obliga-
mpany whose capital stock at
ions represents an equity of
et earnings of the Company
qual to over 9½ times annual
s issue; 7½ times in 1918 and
917. Estimated to be over 17
e security,
yield on
unusually
1920. Due
Interest
ary 1 and
7.80%
rtment
tin, Mgr.
ast. Mgr.
rces $35,000,000
nty TRUST & SAVINGS Bank
GS, TRUST, COMMERCIAL
SEVENTH STS., N. W. Corner
r Branch at San Pedro
RDS & COMPANY
STMENT SECURITIES
TELEPHONE BROADWAY
LOS ANGELES, CALIF.
LTON & COMPANY
rly in Government and Municipal Bonds.
epped to buy and sell all Liberty Loan and
Loans issued.

FREE
—The Big Profit
—for—
all-Salaried Men
how the vital shortage of Oil
ies. You know the small investor
ds more money in OIL than any
er thing known to the world—and
ve chance for the salaried man to
n Oil and have a fair chance to
e absolutely free—and without obli-
on on your part—information con-
ning an OIL investment on the small
ents plan—plan will interest every
salaried man. It's FREE—
the coupon and mail today.
Please send information without
obligation on my part.
Name
Address
City and State
Albert S. Mills
Finance Agency
Rialto Residence National Bank Bldg.
Sixth and Spring Sts.,
Los Angeles, California.

Carson Oil
Initial offering—at
(par value $1.00)
on 40 acre leases (Dominguez
ar in the Redondo Oil Field.
Northern Well, now in oil,
runs in a sensational gasser
ch, has proved the field. The
Oil Well No. 1 now has oil
Oil—AT 500—is the attrac-
ng to the field—has largest
ge in the field.
OIL CORPORATION
are now quoted at $1.25.
Combination for This
Week
Shares of CARSON OIL
Shares of REDONDO OIL
$75.00—Quick Cash
ing of $12.50—and we offer it
to get associated with you—a
(for new clients.)
GEORGE F. CARSON
Licensed Broker
734 Bryson Building
Los Angeles, California
Phone 58018.
H. WILLARD & CO.
Floor, 623 S. Spring St. 11515.
WILL SELL.
Texas Holdings $121.00
Rialto Union 75c
Rialto No. 4 Oil $2.60
Rialto Crude Oil 75c
Rialto Consolidated 25c
Petro 50c
Home Royalty 25c
Home Royalty $50.00
Iris Tree Oil 15c
Iris Tree Oil 15c
Perfect Crude Oil 20c
Colorado Oil ..... Scarce
Red Hickory Oil 25c
Rialto Oil 50c
Rialto Oil 50c
Rialto Oil 10c
Rialto Oil $2.40
WE WILL BUY
Consolidated at 25c
Rialto at $1.90
Bonds at 50c per 1000.
Petroleum, United.
Petroleum, Tropic Oil.
Petroleum, United Petroleum.
Oil, Rio Oil.
Oil and many others.
WE SELL LIBERTY BONDS
AND W. S. S.
"Now"
is a magazine of interest
to the shareholding in-
vestor—published monthly
by Andrews & Co.
Send for Free Copy.
Phone 64718.
Andrews & Co.
514 GROSSE BLDG.
6th and Spring St.
Receipts Issued
Lowest Insurance Rates
Terminal St Pico 75.
Foreign Bonds
Russian, German, Austrian,
Foreign Money
Drafts on All Nations at Lowest
Current Rates.
BIGALI & VESELICH
Trust & Savings Bldg.
Pico 162.
Richfield Oil Stocks
on our partial payment plan
McConnell-Woolley & Co., Inc.
606 L. W. Hellman Bldg.
Phone 62978. 124 W. Fourth St.
ARIZONA MINES
and Farm Lands
D. W. HALL
CITIZENS NAT'L BANK BLDG.
Los Angeles, Cal.
COMMON LAW COMPANIES
Corporations under Declaration of Trust. Many
Companies. Legal everywhere. Managed
Limited Liability. No State
Taxes. Dissolve or franchise tax,
anywhere. Better
than corporation or partnership. Book-
ORGANIZATION COMPANY,
Broadway
California.

DAILY EASTERN CITRUS MARKETS

[EXCLUSIVE DISPATCHES.]

CITRUS FRUIT SHIPMENTS
SOUTHERN CALIFORNIA

	Oranges	Lemons
August 9	30	3
Total to date this season	26,627	4,842
Total to same date last season	29,972	3,586

FOREIGN LEMON SALE.

NEW YORK, Aug. 10.—Twelve hundred boxes Verdellis lemons sold today from 65 cents to $2.75, averaging $1.95 per box. Nineteen hundred boxes of Ricioppi ripes sold from 5 cents to $1.30, average 40 cents per box. Market is very dull. All fruit in today's sale showed heavy decay.

NEW YORK, Aug. 10.—Thirteen cars of Valencias, one car of grapefruit and two mixed cars sold. Valencia market is doing better on 176's and larger. Grapefruit market is unchanged. Cloudy.

VALENCIAS—	Avge.	VALENCIAS—	Avge.	VALENCIAS—	Avge.	GRAPEFRUIT—	Avge.
Old Mission, CCC	$7.40	Fuchela, LAvz	4.90	Sunland, STz	6.15	Alta Loma, OKz	1.50
Tesoro Blue, TMj	6.70	Dos Palmas, JTz	6.10	Whittier, STz	6.80	Red X, OKz	2.35
Golden Eagle, CCC	6.65	El Toreador, STz	5.00	Pico, STz	5.25	Pronghorn, OKz	2.60
Oxford	6.30	Bird Rocks, OKz	5.50	Greenleaf, STz	5.70	Sunland, STz	3.05
Oxford	6.10	Tolitrick, OKz	4.70	President, OKz	6.75	Rosemonte, STz	4.15
Tesoro Red	5.65	Shamrock, NOz	6.70	Senator, OKz	7.75	Rosemonte, STz	4.45
Lady Bowens, CCC	5.40	Carmencita, NOz	6.70	Mark Twain, OKz	8.05	Sunland, STz	2.85
Sunrise	5.60	Colombo, NOz	5.50	Rosemonte, STz	5.90	(Halves)	
Sunrise	5.30	Las Palmas, NOz	5.15	Sunland, STz	6.80	Old Mission, CCC	2.15
Red Band	4.85	Carmencita, NOz	6.05	Greater, OKz	7.15	Hidden Cross, OKz	2.75
Ciao	4.05	Rosemonte, STz	7.05	Mark Twain, OKz	8.40	Moose, OKz	2.60

BOSTON, Aug. 10.—Six cars of oranges and one car of lemons sold. Market is higher on oranges. Lemon market is unchanged.

VALENCIAS—	Avge.	VALENCIAS—	Avge.	VALENCIAS—	Avge.	LEMONS—	Avge.
Ahlenberg, STz	$6.15	Verdicy, STz	5.30	Jris, DMz	7.15	Excellent, STz	4.25
Yorba, NOz	5.00	Juice-O, STz	4.55	Violet, DMz	6.40	Sunside, NOz	3.00
Linda, NOz	4.10	Dos, STz	6.25	Jasmine, DMz	5.05	GRAPEFRUIT—	Avge.
Glen Blend, ACCz	6.00	Ballachby, OKz	4.30			Verybo, STz	2.85

PITTSBURG, Aug. 10.—Two cars of Valencias. Market is steady.

VALENCIAS—	Avge.	VALENCIAS—	Avge.	VALENCIAS—	Avge.
Mustang, AFG	$5.15	Yorba, NOz	5.25	Linda, NOz	3.45

PHILADELPHIA, Aug. 10.—Six cars of Valencias sold. Market is lower.

VALENCIAS—	Avge.	VALENCIAS—	Avge.	VALENCIAS—	Avge.	VALENCIAS—	Avge.
Oxford	$6.10	El Paso Real, OKz	5.30	Yorba, DMz	6.30	Garden Grove	4.70
Antelope	4.90	Colombo, NOz	4.70	Jasmine, DMz	5.40	Jack Horner, ORz	4.80
Carnival, NOz	4.00	Las Palmas, NOz	5.30	Everite, ORz	6.80	Picker, ORz	4.05

ST. LOUIS, Aug. 10.—One car of oranges and one car of lemons sold. Market is steady on oranges and lemons.

VALENCIAS—	Avge.	VALENCIAS—	Avge.	LEMONS—	Avge.	LEMONS—	Avge.
Alamo, FCz	$5.00	Oriole, FCz	3.80	Rosemont, STz	1.35	Joy, STz	2.20

LIVE-STOCK MARKETS AT VARIOUS CENTERS.

[BY A. P. NIGHT WIRE.]

LOS ANGELES, Aug. 10.—Steers (hard grain-fed,) 1 125 to 1175 lbs., 13.50; 1175 to 1225 lbs., 10.50.

Cattle (on foot, grass weight.) Steers, good, 8.50@9.00; medium, 8.00@8.50; cows, good, 7.25@8.00; medium, 7.00@7.50; bulls and calves, good, 6.00; calves, 125 to 150 lbs., 11.00; 175 to 225 lbs., 10.50.

Sheep—Ewes, 7.50@8.00; lambs, 12.50@13.00.

CHICAGO, Aug. 10.—Cattle, receipts, 9000; steers strong to 25 cents higher early top, load lots, 17.40; few prime, 17.50; bulk choice, 16.40@17.25; common steers higher; good steers mostly, 15.25@16.00; bulk medium grades, 15.00@15.25; she stock active; good cows largely 10@25 higher; medium grades, 7.00@9.25; canners and cutters, 5.25@6.00; bologna bulls, 4.25@7.50; veal calves, firm; bulk best vealers, 15.00@15.50; selects early, 16.00; heavy calves steady; stockers strong.

Hogs, receipts, 42,000; strong to 25 cents lower than yesterday's average; lights off most; top, 16.10; bulk lights and butchers 15.10@16.00; bulk packing sows, 14.00@14.25; pigs steady.

Sheep, receipts, 21,000; opened steady on supplies; some range lambs held higher; bulk medium and good natives, 12.50@13.75; best fat ewes, 8.25@8.50 feeding lambs, 25 cents higher; top, 12.25.

ST. JOSEPH, Aug. 10.—Hogs, receipts, 3500; opening steady to strong. Later bidding 10 to 25 cents lower. Top, 15.85; bulk, 14.25@15.75.

Cattle, receipts, 2500; steady to strong. Steers, 9.25@16.25; cows and heifers, 3.75@13.50; calves, 6.50@8.00.

Sheep, receipts, 3500; steady to 25 cents higher. Ewes, 6.50@8.00; lambs, 12.50@13.75.

OMAHA, Aug. 10.—Hogs, receipts, 8000; opening steady to 10 cents lower. Closing 15 to 25 cents lower; good and choice medium butchers declining most; bulk medium and light 14.50@15.00. Top, 15.50; bulk strong weight and packing grades, 14.90@14.00.

Cattle, receipts, 3200; best steers steady to 25 cents higher. Top, 15.35; butcher stock 25 to 50 cents higher; veals steady; stockers and feeders strong.

Sheep, receipts, 28,500; lambs, 15 to 25 cents lower. Top, 13.50; bulk lambs, 12.75@13.25.

HIGH GRADE BONDS, NOTES, STOCKS

We specialize in diversified selective lists most suitable for Estate and Trust Funds, Savings Banks, Insurance Companies, Corporations, Partnerships and conservative investors.

We recommend as a choice individual offering:

GLOBE
COTTON OIL MILLS

In blocks of { 2 Shares 8% Pfd. / 1 Share Common } Price $300

Yielding 8.66 2-3%

Call, write or phone Dept. T.

ARONSON & COMPANY,
Herman W. Hellman Building
Fourth and Spring Sts.
Los Angeles, Cal.
Phone Broadway 5750.

VALUABLE OIL LEASES

Deeded lands at reasonable prices in the heart of the great Lahontan Valley, Fallon, Nevada.
Drilling is active. Good oil seeps in upper strata are being discovered. Gushers are being expected in any day.
You are invited to co-operate with us on a section that has been selected by

MR. A. E. WILEY
Geologist

Mr. Wiley has made a thorough examination of this district, and we are convinced that he is familiar with the elements that make an oil field.

J. C. BURCH & COMPANY
619 South Spring Street.
Ground Floor. Phone Bdwy. 2812.

American Securities Co. Will Sell

400 shares Pomona Oil ..... Very cheap
2000 shares Invader Oil & Ref. of Texas ..... 9c Bid
1000 shares Diamond Louisiana ..... Snap
500 shares Richfield United 35c
200 shares Linda Vista 55c
200 shares Texas United ..... Cheap
2 shares Texas Holdings $135.00
4000 shares Trojan Oil 11c
125 shares Richfield-Yorba 50c
100 shares Harrington-Dumas 95c

Will Buy

Allied Petroleum
Harrington-Dumas
Richfield Union Petroleum
Globe Petroleum
Trojan Oil
Texas Holding
Shay Copper
Invader Oil & Ref. of Texas
Richfield Consolidated
628 STORY BLDG.
Telephones: 15392; Pico 3304.

WE OFFER

Invader of Texas at 7½c
Congressional at 5c
Globe Petroleum at 25c

J. C. Burch & Company
619 South Spring Street
Ground Floor. Phone Bdwy. 2812.

STOCKS AND BONDS
EDWIN KENNEDY & CO.
Members Los Angeles Stock Exchange and San Francisco Stock Exchange
720 S. SPRING ST. 195 ANGELES
GROUND FLOOR

BEATTY OIL AND DEVELOPMENT CO.
516 California Bldg.
Phone 14034, Los Angeles.

BARLEY MOVES UP TO STRONG CLOSE.

The absence of selling interest and the strong-er close of the outside markets caused barley to advance sharply on the local grain exchange yesterday. The greatest strength was displayed by the nearby shipments, which advanced sharply from a steady opening. Transit barley closed 31 per ton higher, fifteen days' shipment barley moved up $1 per ton during the call and other immediate shipments were 75 cents per ton higher at the close of the day. The future months remained firm and mostly unchanged throughout the session the only exception being the December shipment, which closed at an advance of $1 per ton. There were no sales of barley transacted during the day. No. 3 eastern barley in bulk sold for $2.75@3.

DAILY BOARD QUOTATIONS.

Arrivals—Wheat, 5; barley, 1; corn, 1; beet pulp 3, total, 10. May, 31.

	Bid.	Asked.
No. 2 yellow	$ 3.15	$ 3.25
Miscellaneous—		
Eastern kaffir, No. 2	2.71½	2.74½
No. 3 eastern milo, bulk	2.72½	2.81½
Wheat, mixed feed—		
Northern, white	80.00	86.50
Bran—Colorado	51.50	54.00
Milo waste car lots—		
15-day shipment	2.[illegible]	2.30
No. 2 M. & K. mix. 3	2.71½	2.75
Barley—		
On track	2.57½	2.67½
In transit	2.57½	2.67½
10-day shipment	2.52½	2.60
15-day shipment	2.50	2.60
20-day shipment	2.50	2.57½

FUTURE DELIVERY—100-TON LOTS.

Barley—	Bid	Asked
All August	$2.47½	$2.55
All September	2.47½	2.51½
All December	2.46½	2.51½
All May	2.55	2.70

YESTERDAY'S SALES.

No. 3 eastern kaffir, bulk—
1 car regular $2.72½
1 car spot 2.75

FLAXSEED MARKETS IN THE NORTHWEST.

[EXCLUSIVE DISPATCH.]

DULUTH, Aug. 10.—Flaxseed ruled moderately on fresh bidding today; September flaxseed closed 2 cents up at 3.38 bid; October 1½ up at 3.40½ bid; high, 3.40; low, 3.40; November 2 cents up at 3.42 bid high 3.45; low, 3.42, and December, 2 cents up at 3.43, nominal.

MINNEAPOLIS, Aug. 10.—Flaxseed, demand fair; No. 1, on spot, 3.30@3.40; receipts, 3 cars; last year, 5 cars; shipments, 5 cars; last year, none.

NEW YORK SPOT COTTON.

[EXCLUSIVE DISPATCH.]

NEW YORK, Aug. 10.—The local market on spot cotton was quiet, unchanged at 29 cents for middling uplands; sales, none.

Southern spot markets were: Galveston, 26 cents; New Orleans, 25.75; Savannah, 26; Augusta, 27.25; Memphis, 28; Houston, 25.75; Little Rock, 27.

SHIPPING.

LOS ANGELES HARBOR.

ARRIVED—TUESDAY, AUG. 10.

Steamer Klamath, from Seattle.
Steamer Eva, from Gray's Harbor.
Steamer Admiral Dewey, from Seattle.
Steamer Admiral Schley, from San Diego.

SAILED—TUESDAY, AUG. 10.

Steamer Cleone, for Pigeon Point.
Steamer Katherine, for Eureka.
Steamer South Coast, for Crescent City.
Steamer Durango, for Shanghai.
Steamer Admiral Schley, for Seattle.

TO ARRIVE.

Aug. 11—Bartwood, Gray's Harbor.
Aug. 11—Avalon, Willapa.
Aug. 11—Governor, Seattle, 11 a.m.
Aug. 11—Humboldt, San Francisco, 6 a.m.
Aug. 12—Admiral Dewey, San Diego.
Aug. 14—Governor, San Francisco, 2 p.m.
Aug. 15—Admiral Farragut, Seattle, 4 p.m.
Aug. 15—Humboldt, San Francisco, 6 a.m.

TO DEPART.

Aug. 11—Admiral Dewey, San Diego, 10 a.m.
Aug. 11—Humboldt, San Francisco, 9:30 p.m.
Aug. 11—Governor, San Francisco, 10 p.m.
Aug. 12—Admiral Dewey, Seattle, 10 a.m.
Aug. 13—Humboldt, San Francisco, 9:30 p.m.
Aug. 15—Governor, Seattle, 10 a.m.

IN PORT.

U.S.S. Arkansas, outer harbor.
U.S.S. cruiser Minneapolis.
U.S.S. Wyoming, outer harbor.
Collier Vulcan, outer harbor.
Mercy, outer harbor.
Collier Natahisa.
Steamer Yale, L. A. Shipyard dry dock.
Steamer Harvard, L. A. Shipyard dry dock.
Steamer Texas Topa, L. A. Shipyard.
Steamer Claremont, S. P. slip.
Steamer Flavel, Hammond Lumber dock.
Steamer Halco, Hammond Lumber dock.
Steamer Frank D. Stout, S. P. S. Co. dock.

COASTWISE CARGO CARRIERS.

Steamer Ryder Hanify, Columbia River.
Steamer San Diego, Tacoma, Aug. 1.
Steamer San Diego, Bellingham, Aug. 6.
Steamer Hartwood, Gray's Harbor.
Steamer Phyllis, Everett.
Steamer Avalon, Willapa, Aug. 7.
Steamer Wawona, Seattle.
Steamer Bertie M. Hanlon, Westport.
Steamer Ernest H. Meyer, Gray's Harbor, Aug. 6.
Steamer Katherine, Eureka, Aug. 5.
Steamer Tiverton, Portland.
Steamer Col. E. L. Drake, Hilo.
Steamer Charles Christensen, Willapa.
Steamer Annie Hanify, Willapa, Aug. 7.
Steamer G. C. Lackner, Albion, Aug. 7.

OFFSHORE.

Steamer Steel Trader, New York, July 18.
Steamer Eastern Crown, Baltimore.
Steamer Point Judith, Baltimore, July 14.
Steamer Rawarden, Boston.
Steamer Santa Inez, Antofagasta.
Steamer Santa Alicia, Valparaiso, July 15.
Steamer West Hinton, Hongkong, June 28.
Steamer Frederick Luckenbach, New York, July 3.
Steamer Melville Dollar, New York, June 22.
Steamer Telaloc, New York.
Steamer West Monlop, Singapore.
Steamer West Hinton, Hongkong.
Steamer Queen of Galicia, London.
Steamer Point Loma, Baltimore.
Steamer Orator, London.
Steamer Watonwan, San Francisco, for New York, July 30.
Steamer West Aplum, Aalborg, July 10.

COTTON MARKET OPENS AT TEN-POINT DECLINE.

CABLES REPORTED BETTER; MIDAFTERNOON MARKET IS FIRMER ON WALL STREET.

[EXCLUSIVE DISPATCH.]

NEW YORK, Aug. 10.—The cotton market opened at a decline of 2 to 10 points on October. Cables were better than due, continued wet weather was reported in the south and a better feeling seemed to exist over the Polish situation. There was a rally of 37 points net higher.

The midafternoon market was firm on Wall street and local covering on the weather, improved spot market reports and expected bullish weekly weather report tomorrow. Prices sold up to a net advance of 75 points.

	Previous			
	Open.	High.	Low.	Close.
October	31.20	32.20	31.30	32.14
December	30.18	31.10	31.08	32.02
January	29.00	29.90	29.00	29.83
March	28.58	29.45	28.57	29.38
May	28.10	28.87	28.09	28.84
July	27.80	28.50	27.80	28.50
New Orleans—				
October	30.65	31.06	30.40	31.02
December	29.62	30.24	29.55	30.20
January	28.80	29.58	28.53	28.85
May	27.98	28.45	28.45	28.45

NEW YORK GRAIN MARKET.

[BY A. P. NIGHT WIRE.]

NEW YORK, Aug. 10.—Wheat, spot, firm; No. 2 red and No. 2 hard, 2.02; No. 2 mixed Durum, 2.05 c.i.f. track New York, August shipment.

Corn, spot, firm; No. 2 yellow, 1.74 c.i.f. New York lay-by shipment.

Oats, spot, steady No. 2 white, 98@1.00.

Money and Exchange Market.

[BY A. P. NIGHT WIRE.]

NEW YORK, Aug. 10.—Mercantile paper, 8. Exchange, steady. Sterling, demand, 3.56¾; cables, 3.64½. Call money steady; high, 7; low, 6; ruling rate, 7; closing bid, 6; offered at 7; last loan, 6.

NEW YORK METAL MARKET.

[BY A. P. NIGHT WIRE.]

NEW YORK, Aug. 10.—Copper steady; electrolytic, spot and third quarter, 19. Iron, antimony, lead and zinc unchanged. Tin easier; spot and near-by, 48.00; September and October, 46.25.

UNEXPECTED BUYING SUPPORT IN GRAIN.

CHICAGO MARKET OPENING PRICES CLOSEST; GAINS ON BARLEY, RYE AND CORN.

[EXCLUSIVE DISPATCH.]

CHICAGO, Aug. 10.—Selling pressure, with unexpected buying support in all grains coming on an oversold condition as the result of expectations of bearish showing by the government report, were the important factors in the grain market.

Opening prices were the closest and the close well toward the highest with gains of 2¾@2¾ cents on corn, 3½@3¾ cents on oats, 50@5c on rye and 1¾ cents on barley.

Wheat traders were surprised at the showing in the government report with its loss of 25,000,000 spring wheat, making a net loss on all wheat of 14,000,000 bushels, although showing a sufficient supply for all export and domestic requirements. This had a restraining influence on sellers and prices moved up from $2.21 to $2.30¾ for December, with the close at $2.37½ to $2.38.

Lack of selling pressure in the cash grain, with shipping interests paying 1@7 cents over September for the No. 2 grades in store, had a strengthening influence on corn.

Oats were readily supported early by the same interest as in corn.

	Open.	High.	Low.	Close.
Wheat—				
December	2.31@	2.36	2.21	2.37½
	2.32			@2.38
March	2.36	2.42	2.35	2.41½
Corn—				
September	1.41½	1.47¾	1.41¾	1.47@
	@1.42¼			1.47¾
December	1.22½	1.25¾	1.21¾	1.24¾
				@1.24¾
Oats—				
September	.70¾	.72½	.70¼	.72¾
				@.72½
December	.69¼	.70¾	.69¼	.70¾
				@.70¾

SAN FRANCISCO OIL STOCKS.

[BY A. P. NIGHT WIRE.]

SAN FRANCISCO, Aug. 10.—Oil stocks: Claremont, 3.22 bid; Esso, 18 bid; Illinois Crude, 25 bid; Junction, 1.12½ bid; Lucile, 2.50 bid; McKittrick, 10 bid; Midway Oil Company, 1.00 bid; M. J. & M. & M. Con., 19 bid; New Penn. Petroleum, 50 asked; Palmer Corp., Union, 1 bid; Palmer Union preferred, 22@25; Premier, 25 bid; San Francisco and McKittrick, 22.50@25.00; Section No. 25, 15.00 bid; S. W. & R., 13 bid; Sterling, 2.25 bid.

NEW CIPHER CODE MAKES WIFE LEAVE.

"Thought It Time to Get Out," Says Woman; Fears Copper Filing Poisoning.

Judge Taft yesterday refused to make any order in the divorce suit of Mrs. Lottie S. Sharpe against Frederick H. Sharpe, whom she accuses of putting copper filings in malted milk in an attempt to poison her. Mr. Sharpe will first have an opportunity to file his answer. The case was continued until next Monday.

Mr. Sharpe is an electrician. Mrs. Sharpe told the court on three occasions she found filings in her malted milk. Subsequently she discovered copper filings in his pocket. Mr. Sharpe denies any attempt to poison his wife.

After the story of the copper filings had been investigated by the authorities, Mrs. Sharpe said her husband wrote on a piece of paper a cryptic message and gave it to her. She said she interpreted the words and declared:

"I thought it was time to get out."

The message is said to have read as follows:

"I C U R Y S to me."

This might be interpreted as "I see you are wise to me," although Mrs. Sharpe did not give her reading of the note in court.

Mr. Sharpe's default to his wife's suit had been entered, but later he employed Attorney Joseph Musgrove, who moved to set the default aside and asked to be permitted to file an answer. The motion was granted.

FINED FOR WHISKY SALES.

U. S. District Judge Trippet yesterday fined Thomas Gwynn $100 for selling whisky near the shipyards in the harbor district. Prohibition agents confiscated a number of bottles of whisky in the man's possession. He pleaded guilty.

INCORPORATIONS.

Haverford Cycle Company of California, incorporators Samuel Eidelsahn, Samuel Redmond, Hubert Starr, capital stock $50,000, subscribed $300; Corenson-De Donato Company, incorporators F. De Donato, Mrs. Ray Corenson, A. Corenson, Anna Fiorta, capital stock $50,000, subscribed $4; Southern California Tire and Supply Company, incorporators T. Aikawa, J. T. Dobashi, N. Toshino, M. Matsubara, C. Tanaka, K. Fujimoto, M. Endo, capital stock $100,000, subscribed $10,500.

SAVANNAH NAVAL STORES.

[BY A. P. NIGHT WIRE.]

SAVANNAH, Aug. 10.—Turpentine firm, 1.58; sales, 292; receipts, 396; shipments, 67; stock, 13,011.

Rosin firm; sales, 1106; receipts, 1008; shipments, 1742; stock, 85,886.

Quote: B, 12.50; D, E, F, G, H, I, K, M, N, WG, WW, 14.00.

SUGAR MARKET.

[BY A. P. DAY WIRE.]

NEW YORK, Aug. 10. Raw sugar easy; centrifugal, 15.25. Refined quiet; fine granulated unchanged.

FIRM IN FAVOR OF PLAZA SITE.

Business Men's Co-operative Body Wants Depot There.

Stand is Defined to Offset Misleading Literature.

Organization With Similar Name Backs Rival Plan.

Managing Director George M. Babcock of the Business Men's Co-operative Association in a statement issued yesterday called attention to the fact that the organization of which he is the executive officer stands solidly for locating the proposed union railroad terminal at the Plaza site recommended by the engineers of the Railroad Commission.

"Literature is being sent out," said Mr. Babcock, "favoring the Southern Pacific-Salt Lake plan of a joint terminal for these roads at the present Arcade Station, signed by the 'Business Men's Association.' This causes confusion in the minds of many who receive these communications and believe that they are from the Business Men's Co-operative Association. While it may be going too far to say that the new association was organized and given a name which would confuse it in the public mind with the Business Men's Co-operative Association, the fact remains that there is danger of this result occurring. I wish again to reiterate that the Business Men's Co-operative Association has no connection with the new organization and that we stand unanimously for the Plaza site for the terminal.

DIPS BUSY IN CROWDS DOWNTOWN.

Pickpockets Get Five Victims; Two Women Relieved of Watches and Chains.

Pickpockets operating on downtown streets yesterday relieved five persons of jewelry and money of a total value of about $150.

P. Corona of 2416 East Eighth street, the first of the victims to arrive at Central Police Station, reported the loss of a purse and $52. He said he was robbed in a crowd near Fifth street and Broadway.

L. B. Coats of Westgate asserts he had his purse and $35 in cash stolen when he placed his coat on a rack in a barber shop.

Mrs. S. B. Drollinger of Compton reports being robbed of a watch and chain while riding on a stage near the city limits. She did not discover her loss until she arrived in Los Angeles.

Mrs. R. L. Klock of 406 Byrne Building lost her watch and chain on a downtown street car. She stated that several persons brushed against her.

M. H. Higby of 1815 North Vermont avenue declared that pickpockets took his watch and chain while he was in a crowd late in the afternoon.

ARGUE LIBRARY BONDS

Charter Amendment Committee Hears Boosts for Large Issue.

The Charter Amendments Committee of the City Council yesterday afternoon heard arguments in favor of placing on the ballot at the November election a proposed $5,000,000 bond issue for a Public Library and also for giving the voters an opportunity to decide whether or not they are in favor of electing the Mayor, City Auditor, City Attorney and members of the Board of Education by preferential ballot, and nine Councilmen by districts. Thirty proposed amendments have been submitted, and the members of the special committee, of which Councilman Fleming is chairman, are united in believing that only a small number should be submitted to the voters. At present, the members of the committee are in favor of placing on the ballot charter amendments proposing the removing of a limit on the tax levy, one increasing the salaries of Mayor, Councilmen and other city officials, and an amendment for a bond issue of $5,000,000 for a new City Hall.

SAYS HE BEAT HER.

Wife Blocks Man's Efforts to Force Reunion of Family.

Mrs. Helene Gonzales and her 2-year-old child were permitted to leave Judge Willis's court yesterday with her parents, Mr. and Mrs. T. Dominguez, in spite of the assertions of her husband, Eugene Gonzales, that she left him because of the "hidden influence" of the parents. The husband sued out a writ of habeas corpus for the wife and child, charging that she left him and was influenced by the parents to say he had beaten her. He asked for a private hearing before the court, but this was denied.

The wife testified, however, that her husband had beaten her and the court dismissed the writ.

GIVEN ASYLUM TERM.

Woman who Helped Draft Evaders will not go to McNeil Island.

Mrs. Idell F. Kennedy, sentenced to McNeil Island for eleven years and to pay a fine of $5000 for aiding drafted men to avoid the draft by fitting them with glasses that spoiled their vision, will not have to serve her sentence in prison. Instead, she will be sent to Patton asylum for three years. U. S. Marshal Walton yesterday received a warrant of the President, commuting her sentence to three years in an asylum to be designated by the marshal.

This action was taken, it was said, after three sanity experts declared her insane. Dr. Frank F. Howenstein, who was convicted as a conspirator on the same charge, was sentenced to McNeil Island for ten years. Mrs. Kennedy will still have to pay the fine.

PUBLIC UTILITIES

Existing conditions require unusual discrimination in the investment of surplus funds. Many careful investors anticipating the return of normal times have decided upon the present as an opportune time for the purchase of high-grade Public Utility Bonds.

The following offerings are obligations of established Public Utility Companies operating in different localities, and the purchase of these issues should prove a profitable investment.

Duquesne Light Company 6s (Pittsburgh)	Due 1949	Yield 7.25%
El Paso Electric Company 7s	Due 1925	Yield 8.00%
Southern California Edison Gen. 5s	Due 1939	Yield 6.75%
Southern California Edison Deb. 7s	Due 1923	Yield 7.50%
Pacific Gas & Electric Gen. & Ref. 5s	Due 1942	Yield 7.25%
San Joaquin Light & Power Co. 6s	Due 1950	Yield 7.00%

We Buy and Sell All Issues of United States Government Bonds

BOND DEPARTMENT

THE CITIZENS NATIONAL BANK
OF LOS ANGELES
Resources Over $30,000,000.00
N.W. Corner Fifth and Spring Streets. Telephone 10499

The Monthly Payment Plan

Are you familiar with the facilities offered by us under the terms of this plan. Do you know that you are absolutely protected against margin calls and market depreciation. Do you know that interest is charged not in excess of 7%.

Write for Leaflet.

RAYMOND & CO. Investment Securities 19 South Marengo Ave. Phone Colorado 5500-5501. Pasadena, Cal.

SAYS HUSBAND ABDUCTED HER.

(Continued from First Page.)

Peppers with money and then escorted her to a Ventura hotel, from which she took a stage to Los Angeles.

SHE'S VERY PRETTY.

Mrs. Peppers is reported to have told friends at the hotel that the object of the attempted abduction was to place her in a sanatorium, thereby annulling her suit for divorce, filed here July 23 through Attorneys Jones, Wilton & Stephens.

Mrs. Peppers is described by the proprietors of the hotel as "a perfect little lady," about 24 years old, and very pretty. They said they had never seen anything in her actions to indicate that she would be in a sanatorium.

Mrs. Peppers was said to be in a semi-hysterical condition last night and refused to see anyone. Mrs. Holmberg was declared to be suffering from severe bruises on the back of her head and her left arm. Dr. Peppers himself could not be reached for his version of the affair.

DETECTIVE ON LEAVE.

Head of Auto Club Bureau Suffering from Injury in Riot.

Detective Hickok of the theft bureau of the Automobile Club of Southern California is recuperating at Big Bear Valley on leave of absence. He is suffering from heart trouble, brought about by injuries received when he was struck with a brick during a riot at the Plaza some time ago. A turn for the worse occurred during his recent return from Cheyenne, Wyo., in charge of R. S. Temple, arrested for the theft of an automobile. On reaching Barstow, he was compelled to turn his prisoner over to another officer, and delay his return to Los Angeles until he became able to travel.

Detective Hickok's work with the Automobile Club's theft bureau has taken him many thousands of miles. The blow received at the Plaza riot was directly over the heart, and he has never fully recovered from the effects of the injury. Attendance to duties night and day has aggravated his injuries, and compelled a cessation of his work for the present, at least.

LIBERTY SOON ENDS.

Bad Check Suspect Freed and Taken Again in Hurry.

After Francis H. LeRoy had been questioned by county authorities here Monday night regarding charges of passing fictitious checks in Arizona and New Mexico and had been released, word was received from the Sheriff at Flagstaff, Ariz., that a warrant had been issued for LeRoy there. A search was started late in the night, but LeRoy was not found.

He had promised Chief Deputy Sheriff Manning that he would return. When Mr. Manning sat down to his desk yesterday he saw the telegram from Flagstaff, asking him to hold the man. He turned around and LeRoy was at his elbow.

LeRoy was lodged in the County Jail to await extradition. He was arrested by Deputy Sheriffs Bell and Wright.

SANTA ANA LICENSES.

[EXCLUSIVE DISPATCH.]

SANTA

This "Cawston" Trade Mark Identifies All "Cawston" Ostrich Creations

—This trade mark is your guarantee of that standard of excellence which has won for Cawston productions the highest awards at nine World's Fairs.
—Do not be deluded into buying inferior qualities. The Cawston Ostrich Farm is the largest manufacturer of retail ostrich creations in America. All ostrich material sold at the Farm is of Cawston production and bears Cawston trade mark.

CAWSTON OSTRICH FARM
South Pasadena
Telphone 39113
Los Angeles Salesroom 725 S. Broadway
Pasadena Shop 401 E. Colorado

$4.00 An Ideal Shoe for Outings and Athletics

A white canvas shoe that will fit you out right for the fishing trip, for yachting, for tennis, for basket ball, or the gym. The soles are of heavy, flexible rubber, with grip-sure suction tread to make you sure footed. They'll give you good service and a lot of comfort.

The $4.00 price is "special."

System -Shoes for Men
528 So. Spring
855 So. Bdwy.
Also San Francisco

(61)

"ASPIRIN"

WARNING! Unless you see the name "Bayer" on tablets, you are not getting genuine Aspirin prescribed by physicians for 20 years and proved safe by millions.

BAYER

OK

SAFETY FIRST! Accept only an "unbroken package" of genuine "Bayer Tablets of Aspirin," which contains proper directions for Headache, Earache, Toothache, Neuralgia, Colds, Rheumatism, Neuritis, Lumbago, and for pain generally. Strictly American!

Handy tin boxes of 12 tablets cost but a few cents—Larger packages.
Aspirin is the trade mark of Bayer Manufacture of Monoaceticacidester of Salicylicacid.

Pretty Teeth, a Winning Smile and Tact

These are the essential attributes of a successful business girl; a girl who wins the confidence of her business associates because she knows that her personal appearance is just as valuable to her firm as it is to her. If your teeth make your personal appearance unattractive, come in today and learn how little it will cost to have them made wholesome and attractive.

Special Price on Cast Aluminum and Gold Plates

Set of Teeth, $5. Standard Sanitary Set, $10. Crowns and Bridge Work as low as $4.

Work completed same day if desired.
Hours 9 to 5 daily—9 to 12 Saturday.
Closed Sunday.

DR. CAMPBELL
NO-PAIN DENTIST
437 So. Broadway

OLD PAL TELLS OF BUNKO GAME.

Witness in Mayne Case Says He Helped Defendant.

Recounts "Hooking" of Good Prospects With Cash.

Frame-up and False Divisions of "Profit" Explained.

William Conley, former saloon man, merchant and gambler, who admitted in Judge McCormick's court yesterday during the trial of Fred Mayne, charged with grand larceny and attempted grand larceny, that he was a confederate of Mayne in bunkoing Walter F. Evans, a telegraph operator from Winslow, Ariz., was a witness for the prosecution.

Mr. Conley is an elderly appearing man, who kept his face expressionless. Mayne, sitting at the lawyer's table, turned his face away from his reputed pal, and not once during Conley's recital of the story of the supposed bunkoing of Evans did he glance at him.

Conley said he came from Preston and Whipple Barracks, Ariz., to Las Vegas and then came on to Los Angeles. In El Paso he met a man named Carmichael whom he met again later in Los Angeles. At that time Conley had a job handing out free excursion tickets for a real estate firm. Carmichael said it was a good job to aid in getting in touch with strangers.

"If you get a line on them, we can win some of their money," he told Conley, the witness said.

Another pal was introduced in the story. This was Bill Gurst, who later acted as the pseudo cashier of a pseudo stock exchange in Hollenbeck Park. Gurst introduced Conley to Mayne in July, 1919. Conley from then on had his eye open for good prospects, reporting to Mayne. Before he met young Evans, he "hooked" a number of prospects, he said, but they were not good risks. Mayne told him, Mr. Evans, here on a vacation, was a "good catch." He had $3000 or $4000 he could get quickly.

Conley said that Mayne arranged with him to be passing through Hollenbeck Park. Conley was to recognize him and spin a yarn of having met him in Salt Lake, where he had been played up as a lucky young man in stocks.

Both Conley and Evans put up some money. Conley said Mayne gave him a ticket and told him to go to the cashier and collect the winnings. Conley sauntered off, met Gurst at the lakeside, received $15, the first winnings, returned and gave the money to Mayne. The latter split it three ways. Then Conley and Evans put up $5 each, and there was the same performance of a win with a split three ways.

This apparently gave Evans his first lessons in "stock gambling." Mayne impressed him, and the game was worked along without difficulty until Evans sent for $3000 and put it up with the money Mayne and Conley were supposed to have, to establish a credit in order to pull down winnings of $60,000.

When Conley supposedly lost the winnings by another deal, and Mayne "bawled him out," shipping Evans to Fort Worth, Conley said he met Mayne the same evening at the Stewart Apartments, on Eighth street, and Mayne gave him $800 of the $3000 taken from Evans.

"I had understood from Mayne that I was to get a 40 per cent split which would have made my share $1200. Mayne said nothing at the time except 'Here's your part of the money.' I picked it up and went on out."

No action was taken yesterday in regard to the reported jury tampering. Judge MCCormick declared he had nothing to say. It is understood that the matter is still under investigation.

PICTURES WILL SHOW TRADE SCHOOL WORK.

INTERNATIONAL COMMITTEE HEAD WILL LECTURE ON RECORD IN EAST.

By arrangements with the Board of Education, Dr. D. Louis Ireton, chairman of the International Committee on Trade Schools Development for United States and Canada, will give an illustrated lecture at 8 o'clock tonight at the Polytechnic High School, showing what has been done in other parts of this country with trade schools.

Dr. Ireton addressed the Board of Education Monday night informally, and told of the work that has been done in other parts, and the board arranged for the lecture tonight to which everyone interested in trade schools and vocational training is invited.

The lecture is illustrated with a series of cinema films, taken at the trade schools in New York and Connecticut, where they have been given an extended trial.

All of the schools referred to by Dr. Ireton are conducted in conjunction with the Federal government through the Smith-Hughes Act. Special emphasis is placed on painting, interior decorating, printing, book-binding and similar occupations where there is a shortage of labor.

WANTED FOR BIGAMY.

Man Jailed Here will be Sent North: Second Wife Stays Loyal.

"The other woman didn't treat him right; if she had, she would have had him yet," said Mrs. Amy Oviatt, speaking of the first wife of Lee Oviatt, an automobile mechanic, arrested yesterday by Deputy Sheriff Fox on a charge of bigamy and for passing fictitious checks at Pocatello, Idaho. Oviatt was lodged in the County Jail to await extradition to Idaho, where wife No. 1 is.

Oviatt, according to a statement said to have been made to Deputy Fox, was married to wife No. 2 at Pocatello after he had received a letter from his first wife saying she had obtained a divorce. He was staying here at 1018 South Figueroa, where wife No. 2 was informed of his arrest.

"I love him and shall stick by him," said the young woman, "I know how a man should be treated."

Look for the August Sale Specials in the Down Stairs Store

This Store Closed All Day Saturdays During August

Hamburger's Down-stairs Store

Our Mid-August Sale

Of Women's and Misses' White

Tub Skirts

Half Price

Every wash skirt in our basement store is included in this great Half Price sale—about 350 in the lot—

Choose from white Gabardines, Satinettes, black and white striped Gabardines—over a dozen smart styles in the lot—fancy pockets and belts trimmed in novelty buttons of pearl—

The eight models illustrated here were taken from the group. When Hamburger's advertise a half price sale you can be assured that it is a genuine half price sale—just one-half of the regular selling price—

That is why there will be a great rush to the Downstairs Store Wednesday at 9 a.m., so make arrangements to be here promptly when the store opens. No C.O.D.'s, Exchanges or Approvals.

(Hamburger's—Downstairs Store—Today)

A Sale of New Fall Millinery

200 Women's and Misses' Sample Hats of Rich Silk Velvet—Smartly Trimmed

Dozens of clever new fall creations fashioned in Paeon or Lyons silk velvet over genuine buckrum shapes—Many with the "Pullastic" satin linings—others with brocaded or Duvetyn tops. Every hat offered in this lot is a wonderful value for the price—7.98. Bought as samples and from a new manufacturer who was anxious to get our order, we are able to offer them to you at a price which we ordinarily would have to pay for the hats wholesale.

The Styles Embrace—

Large flare models, drooping brims, smart side and back rolls, pokes, turbans, tricorns, "Off the face" styles, and dozens of other large and small shaped hats in shades of tan, taupe, purple, navy, black and two-toned combinations. These must be seen to be appreciated.

(Hamburger's—Downstairs Store—Today)

$7.98

The Trimmings Show—

silk and tinsel ribbon crowns, ostrich, flower ornaments, wings, imitation beaver around edges and top, gold ribbon, silver ribbon, all modishly trimmed styles that were made to sell for more than the price we ask in this sale Wednesday—7.98. Don't fail to be here at 9 a.m. sharp, just 200 in this group.

(Hamburger's—Downstairs Store—Today)

Odd Lot Hats, 50c

For Women, Misses, Children

A large group of trimmed and untrimmed models, banded sailors and sport hats, novelty straws, java straws, liseres, milan hemps, panamas—many trimmed in flowers and ribbon. Just 220 in this lot.

Silk and Velvet Bags, 1.00

For Women and Misses

Moire silk or velvet hand bags fitted with mirror and made with good metal top and chain. Tassel trimmed—about 20 dozen in this lot for the August sale today at just 1.00.

Lace Neckwear, at 50c

For Women and Misses—Sale Price

Odds and ends, broken assortments of higher-priced lines, consisting of Venise, Filet lace in many wanted styles, suitable for dress or suit wear.

Women's Fibre Stockings in the Sale at 1.00

Owing to the big demand for these white stockings on last Thursday, we have decided to offer another lot of 600 pairs for today's selling at the same special price—1.00 the pair. Plain shades or fancy lace stripes in sizes 8½ to 10.

Girls' Dresses at 1.69

Mostly dresses taken from other lots selling for much more than 1.69. About 150 in all and in sizes 7 to 14 years. Smart plaids and striped ginghams in girlish styles—collars, cuffs and pockets finished with contrasting color materials.

Women's Tub Blouses 2.49

You will find a fine assortment of all white waists to select from trimmed in sheer lace, pretty embroidery and short sleeve models—also stripes in pink or blue embroidery—others are of voile with kimono sleeves and in all sizes.

Women's Aprons at 2.50

Made of a fine quality Amoskeag gingham in pretty plaids with collar, belt and pockets in contrasting colors—also house dresses of percale or gingham with fitted waist, loose or tight belts, and contrasted trimming. All sizes to 46.

(Hamburger's—Downstairs Store—Today)

Women's Smocks at 4.69

Made of a good grade Japanese crepe in the ¾ length and V-neck—trimmed in hand worked colored wool embroidery around sleeves and neck—finished at the waist line with girdle of same material.

(Hamburger's—Downstairs Store—Today)

Women's Overalls 1.59

Just the thing for picking fruit or gardening—are made of good grade blue denim or of striped percale, bib style and made with pockets. The sizes run from 34 to 44 and are specially priced at 1.59.

(Hamburger's—Downstairs Store—Today)

THURSDAY MORNING

REDS

FIND PONZI EX-CONVICT

Frenzied Financier Has Served Time

Convicted in Canada of Forgery, Says He Took Blame for Another.

Also Sentenced in United States for Smuggling Italians.

[BY A. P. NIGHT WIRE.]

BOSTON, Aug. 11.—Charles P... who has handled millions of dollars of other peoples' money, confessed today that he was a former convict and the Hanover Trust Company, which he was a director and shareholder and through which he does a large checking business, closed by Bank Commissioner Allen. Ponzi also announced his resignation from the bank's directorate.

Commissioner Allen said his examiners had found that the bank had made loans beyond the legal limit and many loans that are either bad or are of doubtful value. He expressed fear that the bank's capital had been impaired.

The executive committee of the Hanover Trust Company said it believed there were few poor loans on the bank's books, and that there was no reason to believe that depositors would not continue to meet their obligations, and that it had a surplus three times that required by law. William S. McNary, treasurer, said that Ponzi did not owe the bank a cent, that any bank would have been glad of his account and that Ponzi had paid out $8,000,000 through the bank.

The Ponzi confession follows publication today of stories of the career of "Charles Ponzi" in Montreal papers.

IN CANADIAN PRISON.

Ponzi admitted he and "Ponzi" were the same man, that he had served twenty months in prison at Montreal for forgery and two years in the Federal penitentiary at Atlanta for smuggling Italians into this country.

He asserted his sentence for forgery resulted from assuming the blame for a crime committed by another in Montreal, by whom he had been employed and who fled to Mexico. He declared he did not smuggle the Italians into this country, saying he "crossed the border on the train openly."

"If I made a mistake, I paid for it," he said. I had every reason to believe society owed me another chance."

Ponzi later reiterated previous assertions that he was solvent and could pay all notes of the Securities Exchange Company.

PONZI'S STATEMENT.

In his formal statement he said:

"The statement I am about to make should have been made before in view of the fact of the notoriety of the press. Several years ago I committed a sin. If I made a mistake and paid for it, I had every reason to believe that society owed me another chance.

"I am not the first one to have committed a sin. When I see others who were under the same situations years ago and now today occupy prominent positions, I do not see why I should become the object of persecution on the part of the authorities, press and the public.

"Charles W. Morse, at one time a prominent banker, was also convicted in United States courts and sentenced to fifteen years in Atlanta, as I know, because I was there with him. He was released after serving a very small part of his sentence. He has been now occupying years a position still greater than before.

"I do not mean in any way to imply that he is not deserving respect of the public, but I merely ask, if he is deserving why shouldn't I be?

MONTREAL RECORDS.

"Montreal records show that a man of my description was convicted

(Continued on Second Page.)

Prisoner Wants Governor to Help Condemned Boy.

[BY A. P. DAY WIRE.]

SAN QUENTIN, Aug. 11.—W. A. ..., convict in the State penitentiary here, has sent a letter to Gov. ... Stephens, it was announced today, asking executive clemency for Roy ..., 17 years old, sentenced to hang next month for the murder of ...'s cousin, Elmer E. Greer, of ... In the letter Greer said he thought Wolff mentally unbalanced.

The convict was sentenced from ... for murder, which he claimed was in self-defense. He is to be paroled in October. Greer, ... cousin, was a rent car driver ... was killed by a passenger, Wolff, ... was named by the murderer ... he died, was arrested at his home in Yakima, Wash., ... according to the officers, con...